GAMEPRO

Game Boy Advance And Game Boy Color Buyer's Guide!

All the Hot GBA Launch Titles and the Best GBC Games Available!

CODE VAULT®

CHEATS • TRICKS • SECRETS

By The Editors of *GamePro* Magazine! www.gamepro.com

GAMEPRO TESTED
WE TRIED 'EM, AND THEY WORK!

PREMIERE ISSUE!

OVER 5000 CODES FOR OVER 1000 GAMES

- PLAYSTATION 2
- GAME BOY ADVANCE
- PLAYSTATION
- DREAMCAST
- NINTENDO 64
- GAME BOY COLOR
- DVD MOVIES!

RETRO SECTION!
SUPER NES
GENESIS

DISPLAY UNTIL SEPTEMBER 2001

September 2001
$3.99 Canada $7.50

Real motocross racing with 20 pro riders on 15 MX and SX tracks

Pull insane tricks in arenas and wide open environments

Backflips, frontflips, 360s ...need we say more?

Bust tons of tricks including Indian Airs, Supermans and signature moves

Set the record in the Bus Jump and Step Up Challenges

MX 2002 featuring Ricky Carmichael Game and Software—© 2001 THQ Inc. Ricky Carmichael used under exclusive license by THQ Inc. Developed by Pacific Coast Power and Light Company. MX Power Pack Software © 2001 Pacific Coast Power and Light Company. THQ and their respective Logos are trademarks and/or registered trademarks of THQ Inc. Kawasaki® is a registered trademark of Kawasaki Motor Corp. U.S.A. All other trademarks are property of their respective owners. All rights reserved. PlayStation and the PS Family logo are registered trademarks of Sony Computer Entertainment Inc. Nintendo, Game Boy and Game Boy Advance are trademarks of Nintendo of America Inc.

MX 2002 featuring Ricky Carmichael™

THE EVOLUTION OF MOTOCROSS

PlayStation®2

GAME BOY ADVANCE

THQ

www.thq.com

GAMEPRO CODE VAULT

CHEATS · TRICKS · SECRETS

TABLE

DEPARTMENTS

4 Editor's Letter
Who said, "Cheaters never win"?

6 Game Finder
An alphabetical index by platform that directs you to all the games and DVDs in this issue

16 PlaySmart
Designed to alert you to which games have Mature-rated content for older gamers

THE BOYS OF SUMMER

18 Game Boy Advance Peripherals and Accessories
Here's the lowdown on some helpful extras for the Game Boy Advance.

19 Game Boy Advance ProReviews
Here's the final word on some of the top Game Boy Advance offerings—from Mario to Dodge Ball.

25 Game Boy Advance Sneak Previews
A glimpse at upcoming titles in development

32 Game Boy Color ProReviews
We didn't forget about the Game Boy Color! Here's a wrap-up of the latest GBC titles—all of which can be played on the Game Boy Advance.

36 Game Boy Color Sneak Previews
Pokémon lives! We take a sneak peek at upcoming Game Boy Color titles, from Pokémon Crystal to Portal Runner.

OF CONTENTS

CHEATS, TRICKS, AND SECRETS

38 Up-to-the-Minute Codes
Last-minute content that was too good to leave behind

44 PlayStation 2
The latest codes, cheats, and tips for the next-gen system that everyone's talking about these days

46 DVD
Not only do DVD movies provide the best picture and sound for home viewing, but they're also loaded with secret features.

47 PlayStation
Remember, you can still play PlayStation games on your PlayStation 2, and here's a gigantic section dedicated to the 32-bit system.

100 Dreamcast
The Dreamcast is gone, but hardly forgotten.

108 Nintendo 64
The Nintendo 64 is being phased out to make way for the GameCube, but it left behind some of the best games ever made.

127 Game Boy Color
Here's a host of codes for the "classic" handheld system.

130 Super Nintendo
Here are the best codes for titles released on Nintendo's 16-bit powerhouse.

139 Genesis
Another classic 16-bit system—from back in the day when Sega was on top

FOR THOSE WHO ARE ABOUT TO CHEAT, WE SALUTE YOU

Any military officer will tell you how vital codes are. He would gladly lay down his life to keep his codes out of enemy hands. Whoever holds the codes holds nothing less than absolute victory.

And now, loyal *GamePro* readers, in this publication we hand over to you our secret codes, so that you, too, might know victory. This is no small thing. We're not offering up a few paltry codes; we're printing every code we've ever cracked for today's most popular console titles—along with the very best codes for the consoles of yesteryear. Our bonanza means thousands of cheat codes for hundreds of games for systems ranging from the Sega Genesis to the PlayStation 2 and Game Boy Advance. Never before has *GamePro* published so many codes in one place for so many.

But there's more. We've also included reviews and previews of the hottest Game Boy Color and Game Boy Advance titles currently available. This 19-page jam-packed section is nothing less than a one-stop shopping guide to all the best new handheld games. If it's portable and you need to know about it, it's in here.

So take pause before you punch in the codes for Infinite Health or Automatic Home Run and go on your merry way. Remember and give silent thanks to those who shed blood, sweat, and tears so that you might give Duke Nukem a Big Head and All Weapons. For the codes in this book represent years of unceasing work by dedicated GamePros, who regularly scour every nook and cranny of every game, beat every boss, and break every high score to find the codes that now grace these pages. But don't thank just us—thank yourselves: For many of these codes were sent to us by loyal readers such as yourself, gamers who saw a game to beat and found a way to beat it, no matter what it took. And remember, comrades, they can take our lives, but they can never take all of them…at least not when we have the Unlimited Lives cheat activated.

The GamePros
San Francisco, CA
letters@gamepro.com

GAMEPRO
THE WORLD'S LARGEST MULTIPLATFORM GAMING MAGAZINE

GAMEPRO

ADVERTISING SALES OFFICES

Numbers listed below are for advertising sales calls only, please.

East Coast

Doug Faust Associate Publisher, National Sales
Tel: 415.978.2214 • *Fax:* 415.975.2609 • dfaust@gamepro.com

West Coast

Craig D. Lee Associate Publisher, West Coast Sales
Tel: 415.978.2283 • *Fax:* 415.975.2609 • clee@gamepro.com

Northwest

Abbie Feibush Northwest Sales Manager
Tel: 415.978.2210 • *Fax:* 415.975.2609 • afeibush@gamepro.com

Southwest

Greg Fox Southwest Sales Manager
Tel: 415.978.2224 • *Fax:* 415.975.2609 • gfox@gamepro.com

Advertising Sales Coordinator

John Gomez Sales Coordinator
Tel: 415.978.2251 • *Fax:* 415.975.2609 • jgomez@gamepro.com

Advertising Sales Associate

Leslie Horgan Sales Associate
Tel: 415.978.2256 • *Fax:* 415.975.2609 • lhorgan@gamepro.com

Marketing/Promotions
Sherry Pedrin Marketing Manager
Tel: 415.978.2252 • *Fax:* 415.975.2609
spedrin@gamepro.com

List Rentals
Rubin Response Management Services
Tel: 847.619.9800 • Fax: 847.619.0149

Marketing Reprints
Natale Russo
Tel: 415.978.2219
nrusso@gamepro.com

Back-Issue Copies
Ericka Franklin
Tel: 415.978.2238
efranklin@gamepro.com

For subscription questions, please write:
P.O. Box 37579
Boone, IA 50037-0579
or call: 415.974.7447
GPC5@gamepro.com

***GamePro* magazine**
501 2ND Street, Suite 500
San Francisco, CA 94107

GAMEPRO CODE VAULT
CHEATS • TRICKS • SECRETS

Publisher John F. Rousseau

Director of Editorial and Creative Services Francis Mao
Editor-in-Chief Wes Nihei

Associate Publisher, National Sales Doug Faust
Associate Publisher, West Coast Sales Craig D. Lee

Editors, Code Vault Mike Weigand, Jake Blackford
Managing Editor Jonathan W. Rinzler
Senior Editors Paul Curthoys, Dan Amrich
Associate Editors Justin Lambros, Lindsay Young
Copy Editor 2 Jennifer Cotton
Editorial Intern Frank Parisi

Senior Designer Katrin Auch
Designer Mike Kim
Design Intern Alex Harris
Staff Photographer Michele Thomas

Senior Production Manager Shelly Reimer
Assistant Production Manager Michele Thomas
Production Coordinator Ryan Meith

Editorial Director, GamePro.com Wataru Maruyama

Associate Editor Sean Molloy
Editorial Intern Calvin G. Chan

Product Manager, GamePro.com Craig Eastman
Web Developer/Programmer Paul Warner
Online Producer Julie Ramirez
Online Production Interns Dominic Nguyen, Erena Shimoda

IDG
GAMES MEDIA GROUP

President and CEO John F. Rousseau

Director of Administration/ Human Resources Specialist Kristin A. Shackelford

Senior Vice President Francis Mao
Vice President Wes Nihei
Vice President Doug Faust

Controller Jeff Spitzer
Staff Accountant Susan Bell

Manufacturing Director Herb Linden

Vice President, Circulation Barry Service
Single Copy Sales Director Lynn Mueting
Senior Manager of Circulation Operations Natale Russo
Newsstand Associate Alex Guzman
Customer Service Coordinator Ericka Franklin

Marketing Manager Sherry Pedrin
Marketing Intern Addison Yip

Information Systems Manager Chris Sipe
PC Support Specialist Eng Lim

Founder, GamePro magazine Patrick J. Ferrell

Entire contents copyright 2001 by IDG Communications, Inc. All rights reserved. Reproduction in whole or part without prior written permission by the publisher is prohibited. All submissions including, but not limited to, artwork, text, photographs, and videotapes become the property of the publisher. Submissions cannot be returned; senders should retain a copy. The GAMEPRO™, DVDPRO™, and NETPRO™ names and logos are Registered Trademarks of IDG Communications, Inc. Nintendo, Super Nintendo, Nintendo 64, Game Boy, Game Boy Color, Game Boy Advance, GameCube, and the 3-D "N" logo are Trademarks of Nintendo of America, Inc. Sega, Genesis, Dreamcast, and the Dreamcast logo are either Registered Trademarks or Trademarks of Sega Enterprises, Ltd. PlayStation, PlayStation 2, PS one, and the PlayStation logo are Registered Trademarks of Sony Computer Entertainment Inc. All other trademarks are the property of their respective owners. All products and the characters contained therein are owned by the respective trademark and copyright owners. All materials listed in this guide are subject to change and the publisher assumes no responsibility for such changes. Printed in the U.S.A.

THE ULTIMATE GUIDE

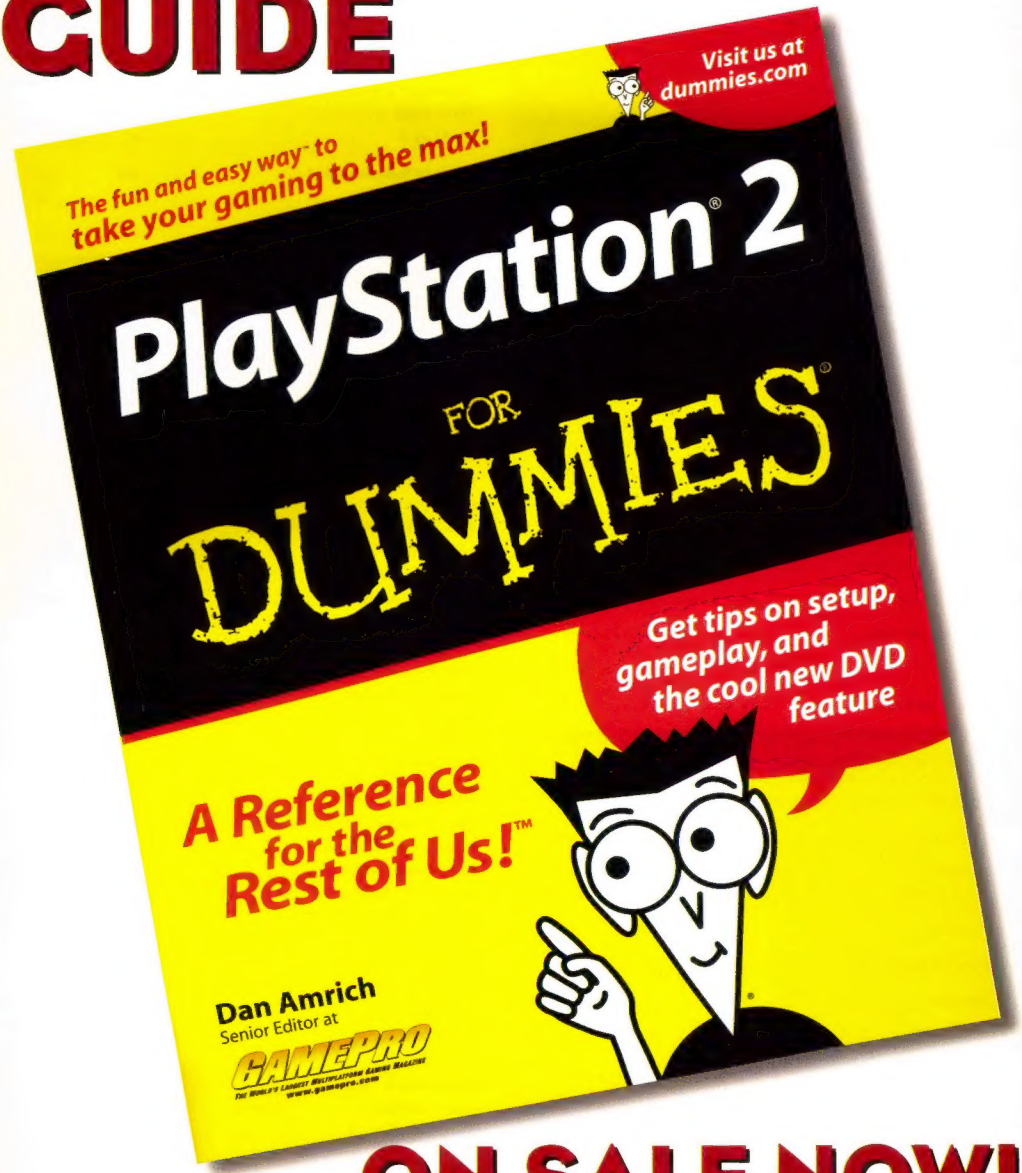

ON SALE NOW!

GAME FINDER

PLAYSTATION 2

	ESRB Rating	Page
All-Star Baseball 2002	E	38
Army Men: Air Attack 2	T	38
Dynasty Warriors 2	T	44
Kengo: Master of Bushido	M	38
Knockout Kings 2001	T	38
MDK2 Armageddon	T	38
Midnight Club: Street Racing	T	44
NFL GameDay 2001	E	44
NHL 2001	E	38
Oni	T	38
Quake III Revolution	M	38
Rayman 2 Revolution	E	44
RC Revenge Pro	E	38
Ready 2 Rumble Boxing: Round 2	T	44
Smuggler's Run	T	44
SSX	E	38, 44, 45
Star Wars Starfighter	T	38
Star Wars Super Bombad Racing	E	39
Super Bust-A-Move	E	39
Swing Away Golf	E	44
Theme Park Roller Coaster	E	44
Top Gear Dare Devil	E	45
Unreal Tournament	M	39
Wild Wild Racing	E	39
X-Squad	T	45
Zone of the Enders	M	39

DVD EASTER EGGS

	MPAA Rating	Page
Alien: 20th Anniversary Edition	R	46
Aliens: Special Edition	R	46
Bring It On	PG-13	46
Cast Away	PG-13	46
Chasing Amy	R	39
Dark City	R	39
Edward Scissorhands	PG-13	39
Fight Club	R	46
Gladiator	R	46
Magnolia	R	39
Man on the Moon	R	46
The Ninth Gate	R	39
Phantasm: Special Edition	R	39
The Rocky Horror Picture Show 25th Anniversary Edition	R	46
Shanghai Noon	PG-13	46
Terminator 2: Judgement Day	R	46
Three Kings	R	40
Toy Story 2	G	46
Weird Al Yankovic—Live!	NR	40
Whip and the Body	NR	40
X-Men	PG-13	46

PLAYSTATION

	ESRB Rating	Page
007 Racing	T	47
3Xtreme	E	47
The Adventures of Lomax	K–A	47
Agile Warrior: F-111-X	T	47
Akuji the Heartless	T	47
Alien Resurrection	M	47
Alien Trilogy	M	47
Andretti Racing	K–A	47
Armored Core: Master of Arena	T	47
Armored Core: Project Phantasma	T	47
Army Men 3D	T	47
Army Men: Air Attack	T	47
Army Men: Air Attack 2	T	47
Army Men: Sarge's Heroes	T	48
Army Men: Sarge's Heroes 2	T	48
Army Men: World War	T	48
Assault: Retribution	T	48
Assault Rigs	K–A	48
Asteroids	E	48
Auto Destruct	T	48
Ballblazer Champions	K–A	48
Bases Loaded '96: Double Header	K–A	48
Battle Arena Toshinden	T	49
Battle Arena Toshinden 2	T	49
Battle Arena Toshinden 3	T	49
BattleTanx: Global Assault	T	49
Beast Wars: Transformers	K–A	49
Beyond the Beyond	K–A	49
Big Air	E	49
Black Dawn	T	49
Blast Radius	E	49
Bloody Roar	T	50
Bloody Roar II	T	50
Bogey: Dead 6	K–A	50
Boombots	T	50

M=Mature T=Teen E=Everyone K–A=Kids to Adults RP=Rating Pending NR=Not Rated

PLAYSTATION (CONTINUED)

	ESRB Rating	Page
Brain Dead 13	K-A	50
Broken Helix	M	50
Bubble Bobble Also Featuring Rainbow Islands	K-A	50
Bubsy 3D	K-A	50
Bust-A-Move 2: Arcade Edition	K-A	50
Buster Brothers Collection	K-A	50
Cart World Series	K-A	50
Castlevania: Symphony of the Night	T	50
C: The Contra Adventure	T	50
Championship Motocross: Featuring Ricky Carmichael	E	51
Circuit Breakers	E	51
Codename: Tenka	M	51
Colin McRae Rally	E	51
Colony Wars	K-A	51
Colony Wars: Vengeance	E	51
Colony Wars III: Red Sun	E	51
Command & Conquer	T	51
Command & Conquer: Red Alert	T	51
Command & Conquer Red Alert: Retaliation	T	51
Contra: Legacy of War	T	52
Cool Boarders 2001	E	40
Cool Boarders 4	E	52
Courier Crisis	K-A	52
Crash Bandicoot	K-A	52
Crash Bandicoot 2: Cortex Strikes Back	K-A	52
Crime Killer	T	52
Critical Depth	T	52
Croc: Legend of the Gobbos	K-A	52
Croc 2	E	52
The Crow: City of Angels	M	52
Crusader: No Remorse	T	52
CTR: Crash Team Racing	E	52
Cyberspeed	K-A	53
CyberTiger	E	53
Darklight Conflict	K-A	53
Darkstalkers 3	T	53
Dave Mirra Freestyle BMX	E	53
Dead in the Water	E	53
Deathtrap Dungeon	M	53
Descent	T	53
Descent Maximum	T	53
Destruction Derby	K-A	54
Destruction Derby 2	K-A	54
Die Hard Trilogy	M	54
Die Hard Trilogy 2: Viva Las Vegas	M	55
Dino Crisis	M	55
Disney's Hercules	K-A	56
Disruptor	T	56
Doom	M	56
Driver	T	56
Duke Nukem: Time to Kill	M	56
Dynasty Warriors	T	56
Eagle One: Harrier Attack	E	56
Ehrgeiz	T	57
Einhänder	E	57
Eliminator	E	57
Excalibur 2555 AD	T	57
Fear Effect	M	57
Felony 11-79	K-A	57
The Fifth Element	T	57
Fighting Force	T	57
Fighting Force 2	T	57
Final Doom	M	57
Final Fantasy Anthology	T	57
Formula 1	E	57
Formula 1 Champion Edition	K-A	58
Frogger	K-A	58
Future Cop: L.A.P.D. 2100 AD	T	58
Gauntlet Legends	T	40
Gex	K-A	58
Gex: Enter the Gecko	K-A	59
Gex 3: Deep Cover Gecko	T	59
Ghost in the Shell	T	59
Goal Storm	K-A	59
Grand Theft Auto	M	59
Grand Theft Auto 2	T	59
Grand Theft Auto: London 1969	M	59
Grind Session	E	59
Gunship	K-A	59
Hexen	M	59
Hogs of War	T	60
Hot Shots Golf	E	60
Hot Shots Golf 2	E	60
Hot Wheels Turbo Racing	E	60
Impact Racing	K-A	60
The Incredible Hulk: The Pantheon Saga	K-A	60
Independence Day	K-A	60
International Track & Field	E	60
In the Hunt	K-A	60
Invasion From Beyond	E	60
Iron Man/X-O Manowar in Heavy Metal	T	60
Jackie Chan Stuntmaster	T	40, 60
Jarrett & Labonte Stack Car Racing	E	60
Jersey Devil	E	60
Jet Moto	K-A	61
Jet Moto 2	K-A	61

M=Mature T=Teen E=Everyone K-A=Kids to Adults RP=Rating Pending NR=Not Rated

PLAYSTATION (CONTINUED)

	ESRB Rating	Page
Johnny Bazookatone	K–A	61
Jumping Flash!	K–A	61
Jumping Flash! 2	K–A	61
Killer Loop	E	61
The King of Fighters '95	T	61
Knockout Kings 2000	T	61
Krazy Ivan	K–A	61
Kurt Warner's Arena Football Unleashed	T	61
Legacy of Kain: Soul Reaver	T	62
Loaded	M	62
Lode Runner	K–A	62
Looney Tunes Racing	E	62
The Lost World: Jurassic Park	T	63
Machine Head	T	63
Machine Hunter	T	63
Madden '97	K–A	63
Madden NFL '98	K–A	63
Madden NFL '99	E	63
Madden NFL 2000	E	64
Marvel Super Heroes	T	64
Marvel Super Heroes vs. Street Fighter	T	64
Marvel vs. Capcom	T	64
Mass Destruction	T	64
Maximum Force	M	64
MDK	T	64
Mechwarrior 2	K–A	65
Medal of Honor	T	65
Medal of Honor Underground	T	65
MediEvil II	T	65
Mega Man Legends	E	65
Mega Man X^4	K–A	65
Mega Man X^5	E	66
Metal Gear Solid	M	66
Micro Machines V3	K–A	66
Mike Tyson Boxing	T	66
Mission: Impossible	T	66
Mortal Kombat 3	M	66
Mortal Kombat 4	M	66
Mortal Kombat Mythologies: Sub-Zero	M	67
Mortal Kombat Trilogy	M	67
Muppet Race Mania	E	67
N_2O: Nitrous Oxide	T	67
Nanotek Warrior	K–A	67
NASCAR '98	K–A	67
NASCAR Rumble	E	67
NBA Hang Time	K–A	67
NBA Hoopz	E	40
NBA in the Zone 2	K–A	67
NBA Jam Extreme	K–A	67
NBA Jam Tournament Edition	K–A	68
NBA Live '97	K–A	69
NBA Live '98	K–A	69
NBA Live 2000	E	69
NBA ShootOut	K–A	69
NBA ShootOut '97	K–A	70
NBA ShootOut 2000	E	70
NBA Showtime: NBA on NBC	E	70
NCAA Football '98	E	70
NCAA Football '99	E	70
NCAA Football 2000	E	71
NCAA Football 2001	E	71
NCAA GameBreaker	K–A	72
NCAA GameBreaker 2000	E	72
NCAA GameBreaker 2001	E	72
Need for Speed	K–A	72
Need for Speed II	K–A	72
Need for Speed III: Hot Pursuit	E	72
Need for Speed: High Stakes	E	73
NFL Blitz	E	73
NFL Blitz 2000	E	73
NFL Blitz 2001	E	73
NFL GameDay	K–A	74
NFL GameDay '97	K–A	74
NFL GameDay '98	K–A	74
NFL GameDay '99	E	74
NFL GameDay 2000	E	75
NFL GameDay 2001	E	75
NFL Xtreme	E	75
NFL Xtreme 2	E	75
NHL '97	K–A	75
NHL '98	K–A	75
NHL FaceOff '97	K–A	76
NHL Open Ice Challenge	K–A	76
NHL Rock the Rink	E	76
Nightmare Creatures	M	76
Nightmare Creatures II	M	76
Ninja: Shadow of Darkness	T	76
No Fear Downhill Mountain Bike Racing	E	76
Norse by Norsewest: The Return of the Lost Vikings	K–A	76
Novastorm	K–A	76
Nuclear Strike	T	76
Oddworld: Abe's Exoddus	T	76
Oddworld: Abe's Oddysee	T	77
O.D.T.	T	77
Off-World Interceptor Extreme	M	77
Ogre Battle	K–A	77
One	T	77

M=Mature T=Teen E=Everyone K–A=Kids to Adults RP=Rating Pending NR=Not Rated

PLAYSTATION (CONTINUED)

	ESRB Rating	Page
Pandemonium!	K-A	77
Pandemonium! 2	K-A	77
Parasite Eve	M	77
Parasite Eve II	M	77
Perfect Weapon	T	78
Pitfall 3D: Beyond the Jungle	T	78
PlayStation Underground: Volume 4, Issue 2	RP-M	78
PO'ed	M	78
Porsche Challenge	K-A	78
Powerboat Racing	E	78
Power Rangers Lightspeed Rescue	E	78
Project Overkill	M	78
Rage Racer	K-A	79
Raiden Project	K-A	79
Rainbow Six: Rogue Spear	T	40
Rally Cross	K-A	79
Rally Cross 2	E	79
Rampage 2: Universal Tour	T	79
Rampage Through Time	T	79
Rascal	E	79
Rayman	K-A	79
R/C Stunt Copter	E	79
ReBoot	E	79
Red Asphalt	K-A	79
Re-Loaded	M	79
Resident Evil	M	80
Resident Evil 2	M	80
Resident Evil 2 Dual Shock Version	M	80
Resident Evil 3: Nemesis	M	80
Resident Evil: Director's Cut	M	81
Resident Evil Director's Cut Dual Shock Version	M	81
Re-Volt	E	81
Ridge Racer	K-A	81
Ridge Racer Revolution	K-A	81
Rival Schools: United by Fate	T	81
Robo Pit	T	81
Robotron X	T	81
Rogue Trip	T	81
Rollcage	E	82
R-Type Delta	E	82
R-Types	E	82
Rush Hour	K-A	82
Sammy Sosa High Heat Baseball 2001	E	82
Samurai Shodown III: Blades of Blood	T	82
San Francisco Rush Extreme Racing	E	82
S.C.A.R.S.	E	82
Shadow Master	T	82
Shellshock	K-A	82
Silent Hill	M	82
Skeleton Warriors	K-A	82
Skullmonkeys	T	83
Slam 'N' Jam '96	K-A	83
Slam 'N' Jam '96 Starring Magic and Kareem	K-A	83
Slamscape	K-A	83
Sled Storm	E	83
Small Soldiers	T	83
Soul Blade	T	83
South Park	M	84
Soviet Strike	T	84
Space Jam	K-A	84
Spawn: The Eternal	M	84
Spec Ops: Stealth Patrol	T	40
Speed Punks	E	84
Speed Racer	E	84
Spice World	E	84
Spider: The Video Game	K-A	84
Spider-Man	E	84
Spot Goes to Hollywood	K-A	84
Spyro the Dragon	E	85
Spyro 2: Ripto's Rage	E	85
Spyro: Year of the Dragon	E	40
Star Gladiator	T	85
Star Trek: Invasion	E	85
Star Wars: Dark Forces	T	85
Star Wars Episode I: The Phantom Menace	T	85
Star Wars: Masters of Tëras Käsi	T	85
Steel Harbinger	M	85
Street Fighter Alpha	T	85
Street Fighter Alpha 3	T	86
Street Fighter Collection	T	86
Street Fighter EX Plus	T	86
Street Sk8er	E	86
Street Sk8er 2	T	86
Strider 2	E	86
Supercross 2000	E	86
SuperCross Circuit	E	86
Super Puzzle Fighter II Turbo	K-A	86
Syphon Filter	T	87
Syphon Filter 2	M	87
T'ai Fu: Wrath of the Tiger	T	87
Tecmo World Golf	K-A	87
Tekken 2	T	87
Tekken 3	T	87
Tenchu: Stealth Assassins	M	88
Tenchu 2: Birth of the Stealth Assassins	M	88
Tennis Arena	K-A	88
Ten Pin Alley	K-A	88
Test Drive 5	E	88
Test Drive 6	E	89

M=Mature T=Teen E=Everyone K-A=Kids to Adults RP=Rating Pending NR=Not Rated

PLAYSTATION (CONTINUED)

	ESRB Rating	Page
Test Drive Le Mans	E	89
Test Drive Off-Road	K-A	89
Test Drive Off-Road 2	E	89
Test Drive Off-Road 3	E	89
Theme Hospital	E	89
Thrasher: Skate and Destroy	T	89
Thunderstrike 2	K-A	89
Thunder Truck Rally	K-A	89
Tiger Shark	K-A	89
Time Commando	T	89
Time Crisis	T	89
Tiny Tank	T	40
TNN Motor Sports Hardcore 4X4	E	90
TOCA Touring Car Championship	E	90
Tokyo Highway Battle	K-A	90
Tomb Raider	T	90
Tomb Raider II	T	90
Tomb Raider III: Adventures of Lara Croft	T	90
Tomb Raider: The Last Revelation	T	90
Tomb Raider Chronicles	T	90
Tom Clancy's Rainbow Six	T	91
Tomorrow Never Dies	T	91
Tony Hawk's Pro Skater	T	91
Tony Hawk's Pro Skater 2	T	91
Total Eclipse Turbo	E	92
Treasures of the Deep	T	92
Trick 'N Snowboarder	E	92
Triple Play '97	K-A	92
Triple Play '98	K-A	92
Triple Play '99	E	92
Triple Play 2000	E	92
Triple Play 2001	E	93
Triple Play Baseball	K-A	41
Turbo Prop Racing	E	93
Twisted Metal	T	93
Twisted Metal 2	T	93
Twisted Metal III	T	94
Twisted Metal 4	T	95
Ultimate Fighting Championship	T	95
The Unholy War	K-A	95
Uprising X	K-A	95
Urban Chaos	M	95
Viewpoint	K-A	96
Vigilante 8	T	96
Vigilante 8: 2nd Offense	T	96
VMX Racing	K-A	96
VR Baseball '97	K-A	96
V-Tennis	K-A	96
Warcraft II: The Dark Saga	T	96
Wargames: Defcon 1	T	96
Warhawk	K-A	97
WCW Mayhem	T	97
WCW Nitro	E	97
WCW/NWO Thunder	E	97
Wild 9	T	97
Williams Arcade's Greatest Hits	K-A	97
Wing Commander IV: The Price of Freedom	T	97
Wipeout	E	97
Wipeout XL	K-A	97
Wipeout 3	E	97
Wu-Tang: Shaolin Style	M	98
WWF Attitude	T	98
WWF: In Your House	K-A	98
WWF War Zone	T	98
WWF Wrestlemania: The Arcade Game	K-A	99
Xena: Warrior Princess	T	99
Xevious 3D/G+	K-A	99
XG2	E	99
X Games Pro Boarder	E	99
X-Men Mutant Academy	T	99
X-Men vs. Street Fighter	T	99
Zero Divide	K-A	99

DREAMCAST

	ESRB Rating	Page
Aerowings	E	100
Aerowings 2: Airstrike	E	100
Army Men: Sarge's Heroes	T	41
Centipede	E	100
Crazy Taxi	T	100
Dave Mirra Freestyle BMX	E	100
Dead or Alive 2	T	100
Draconus: Cult of the Wyrm	T	100
Expendable	T	100
F355 Challenge	E	100
Fighting Force 2	T	100
Flag to Flag	E	100
Grand Theft Auto 2	M	100
Hidden and Dangerous	M	101
House of the Dead 2	M	101
Hydro Thunder	E	101
Incoming	T	101
The King of Fighters Dream Match 1999	T	101
Kiss Psycho Circus—The Nightmare Child	M	101
Legacy of Kain: Soul Reaver	M	101

M=Mature T=Teen E=Everyone K-A=Kids to Adults RP=Rating Pending NR=Not Rated

DREAMCAST (CONTINUED)

	ESRB Rating	Page
Looney Tunes Space Race	E	101
Marvel vs. Capcom	T	101
MDK2	T	102
Mortal Kombat Gold	M	102
NBA 2K	E	103
NBA 2K1	E	41
NBA Hoopz	E	41
NBA Showtime: NBA on NBC	E	103
NFL 2K	E	103
NFL Blitz 2000	E	103, 107
NFL Blitz 2001	E	103
NFL Quarterback Club 2000	E	104
NFL Quarterback Club 2001	E	104
NHL 2K	E	104
Nightmare Creatures II	M	104
Phantasy Star Online	T	104
Plasma Sword	T	104
Power Stone	T	104
Quake III Arena	M	41
Rainbow Six: Rogue Spear	T	41
Ready 2 Rumble Boxing	T	104
Ready 2 Rumble Boxing: Round 2	T	104
Re-Volt	E	105
San Francisco Rush 2049	E	105
Seaman	T	105
Sega Rally 2	E	105
Sega Smash Pack Volume I	E	41
Slave Zero	T	105
Speed Devils	E	105
Spider-Man	E	41
Star Wars: Demolition	T	105
Star Wars Episode I: Jedi Power Battles	T	41
Street Fighter III: Double Impact	T	105
Striker Pro 2000	E	105
Test Drive 6	E	105
TNN Motorsports: Hardcore Heat	E	105
Tomb Raider Chronicles	T	105
Tom Clancy's Rainbow Six	T	105
Tony Hawk's Pro Skater	T	106
Tony Hawk's Pro Skater 2	T	106
Toy Commander	E	106
TrickStyle	E	106
Ultimate Fighting Championship	T	106
Unreal Tournament	M	42
Vigilante 8: 2nd Offense	T	106
Virtua Fighter 3tb	T	106
Virtua Striker 2	E	107
Virtua Tennis	E	107
Wacky Races	E	107
Wild Metal	T	107

GAME BOY ADVANCE

Army Men: Advance	E	23
Bionicle: Tales of Tohunga	RP	30
Bomberman Tournament	E	23
Breath of Fire I	RP	27
Castlevania: Circle of the Moon	T	19
Chu Chu Rocket	E	23
Earthworm Jim	E	23
F-14 Tomcat	RP	27
F-Zero: Maximum Velocity	E	19
Final Fight One	RP	27
Fire Pro Wrestling	T	22
Fortress	RP	30
GT Advance: Championship Racing	E	24
Iridion 3D	E	22
Jurassic Park III: Park Builder	RP	25
Klonoa Empire of Dreams	RP	28
Konami Krazy Racers	E	24
Kuru Kuru Kurin	RP	30
Lady Sia	RP	30
Mario Kart Advance	RP	25
Mega Man Battle Network	RP	26
Pinobee: Wings of Adventure	E	22
Pitfall: The Mayan Adventure	T	24
Rayman Advance	E	20
Ready 2 Rumble Boxing: Round 2	E	24
Sonic the Hedgehog Advance	RP	26
Spider-Man: Mysterio's Menace	RP	28
Spyro: Season of Ice	RP	28
Super Dodge Ball Advance	E	20
Super Mario Advance	E	21
Super Street Fighter II Turbo Revival	RP	29
Tony Hawk's Pro Skater 2	E	21
Tweety and the Magic Jewel	RP	29
X-Men: Reign of Apocalypse	RP	29

M=Mature T=Teen E=Everyone K-A=Kids to Adults RP=Rating Pending NR=Not Rated

NINTENDO 64

	ESRB Rating	Page
Aerofighters Assault	K–A	108
AeroGauge	E	108
All-Star Baseball	E	108
All-Star Baseball '99	E	108
All-Star Baseball 2001	E	108
Armorines: Project S.W.A.R.M.	T	108
Army Men: Air Combat	T	108
Army Men: Sarge's Heroes	T	108
Army Men: Sarge's Heroes 2	T	108
Asteroids Hyper 64	E	108
Banjo-Tooie	E	108
Bass Hunter 64	E	108
BattleTanx	T	109
BattleTanx: Global Assault	T	109
Battlezone: Rise of the Black Dogs	E	109
Bettle Adventure Racing	E	109
Body Harvest	T	109
Bomberman 64	K–A	109
Buck Bumble	E	109
Bust-A-Move 2: Arcade Edition	E	109
Chopper Attack	T	109
Clay Fighter 63⅓	T	109
Command & Conquer	T	110
Conker's Bad Fur Day	M	42
Cruis'n USA	E	110
CyberTiger	E	110
Dark Rift	T	110
Deadly Arts	T	110
Diddy Kong Racing	K–A	110
Disney's Tarzan	E	110
Doom 64	M	110
Duke Nukem 64	M	110
Duke Nukem: Zero Hour	M	110
Excitebike 64	E	42, 111
Extreme-G	K–A	111
F1 World Grand Prix	E	111
FIFA Road to World Cup '98	K–A	111
Forsaken	T	111
Forsaken 64	M	111
Fox Sports College Hoops '99	E	112
F-Zero X	E	112
Gex 64: Enter the Gecko	E	112
Glover	E	112
GoldenEye 007	T	112
Hexen	M	113
Hot Wheels: Turbo Racing	E	114
Iggy's Reckin' Balls	E	114
International Superstar Soccer 64	K–A	114
Jeremy McGrath Supercross 2000	E	114
Ken Griffey Jr.'s Slugfest	E	114
Killer Instinct Gold	T	114
Knockout Kings 2000	T	xx
Kobe Bryant in NBA Courtside	E	114
Mace: The Dark Age	M	114
Madden 64	E	114
Madden NFL '99	E	114
Madden NFL 2000	E	115
Mario Golf	E	115
Mickey's Speedway USA	E	115
Micro Machines 64 Turbo	E	115
Mike Piazza's Strike Zone	E	115
Mission: Impossible	T	115
Monster Truck Madness 64	E	115
Mortal Kombat 4	M	116
Mortal Kombat Mythologies: Sub-Zero	M	116
Mortal Kombat Trilogy	M	116
NBA Courtside 2: Featuring Kobe Bryant	E	116
NBA Hang Time	K–A	117
NBA Jam '99	E	117
NBA Showtime: NBA on NBC	E	117
The New Tetris	E	117
NFL Blitz	E	117, 125
NFL Blitz 2000	E	117, 126
NFL Blitz 2001	E	117
NFL Quarterback Club '98	K–A	118
NFL Quarterback Club '99	E	118
NFL Quarterback Club 2001	E	118
NHL Breakaway '98	K–A	118
Nightmare Creatures	M	118
Nuclear Strike 64	E	118
Off-Road Challenge	E	118
Paperboy	E	118
Pokemon Puzzle League	E	119
Quake	M	119
Quake II	M	119
Rampage: World Tour	T	119
Rampage 2: Universal Tour	T	119
Ready 2 Rumble Boxing	T	119
Resident Evil 2	M	119
Re-Volt	E	119
Road Rash 64	T	119
Roadsters	E	119

M=Mature T=Teen E=Everyone K–A=Kids to Adults RP=Rating Pending NR=Not Rated

NINTENDO 64 (CONTINUED)

	ESRB Rating	Page
Robotron 64	K–A	119
Rocket: Robot on Wheels	E	120
Rush 2: Extreme Racing USA	E	120
San Francisco Rush	K–A	120
San Francisco Rush 2049	E	121
S.C.A.R.S	E	121
Snowboard Kids	K–A	121
South Park	M	121
Spider-Man	E	121
Star Wars Episode I: Battle For Naboo	T	42
Star Wars Episode I: Racer	E	121
Star Wars: Rogue Squadron	T	122
Star Wars: Shadows of the Empire	T	122
Supercross 2000	E	122
Superman	E	122
Super Smash Bros.	E	122
Tetrisphere	E	122
Tom Clancy's Rainbow Six	T	123
Tony Hawk's Pro Skater	E	123
Top Gear Rally	K–A	123
Top Gear Rally 2	E	123
Toy Story 2	E	123
Turok: Dinosaur Hunter	M	123
Turok 2: Seeds of Evil	M	123
Turok 3: Shadow of Oblivion	M	123
Vigilante 8	T	124
Vigilante 8: 2nd Offense	T	124
War Gods	M	124
Wayne Gretzky's 3D Hockey	K–A	124
WCW Backstage Assault	T	42
WCW Mayhem	T	124
WCW Nitro	E	124
WinBack: Covert Operations	T	124
World Driver Championship	E	124
WWF No Mercy	T	125
Xena: Warrior Princess	T	125
Yoshi's Story	E	125

GAME BOY COLOR

	ESRB Rating	Page
Alone in the Dark: The New Nightmare	T	36
AMF Xtreme Bowling	E	35
Avenging Spirit	NR	127
Bugs Bunny's Crazy Castle	E	127
A Bug's Life	E	127
Carmageddon	T	127
Commander Keen	RP	36
Dragon Warrior III	RP	37
Earthworm Jim: Menace 2 the Galaxy	E	127
Ghosts 'N Goblins	E	127
The Grinch	E	127
High Heat Major League Baseball 2002	RP	37
Inspector Gadget	E	127
Killer Instinct	K–A	127
Kirby's Pinball Land	E	127
Kirby's Tilt 'n' Tumble	E	34
Legend of Zelda: Oracle of Ages	E	32
Legend of Zelda: Oracle of Seasons	E	32
Lock 'N' Chase	E	127
Looney Tunes Carrot Crazy	E	127
Mega Man Xtreme 2	RP	37
Men in Black: The Series	E	127
Mickey's Speedway USA	E	34
NASCAR Racers	E	127
NFL Blitz	E	128
Pitfall: Beyond the Jungle	E	128
Pokémon Crystal	RP	36
Portal Runner	RP	37
Powerpuff Girls: Bad Mojo Jojo	E	128
Prince of Persia	E	128
Rayman	E	128
Razor Freestyle Scooter	E	34
Return of the Ninja	RP	34
Road Champs: BXS Stunt Biking	E	128
The Smurfs Adventure	E	128
Snoopy Tennis	E	35
Space Invaders	E	128
Toki Tori	E	35
Top Gear Pocket	E	128
Trouballs	E	35
Turok 3: Shadow of Oblivion	E	129
Wario Blast Featuring Bomberman	E	129
World Destruction League: Thunder Tanks	E	129
W.O.R.M.S. Armageddon	E	129
WWF Attitude	E	129
X-Treme Sports	E	129

SUPER NINTENDO

	ESRB Rating	Page
ActRaiser 2	NR	130
Aerobiz Supersonic	NR	130
Aero the Acro•Bat	NR	130

M=Mature T=Teen E=Everyone K–A=Kids to Adults RP=Rating Pending NR=Not Rated

SUPER NINTENDO (CONTINUED)

	ESRB Rating	Page
Ballz	NR	130
Batman Forever	K–A	130
Battle Cars	NR	130
Battleclash	NR	130
Battletoads/Double Dragon: The Ultimate Team	NR	130
Blackthorne	NR	130
Boogerman	T	130
The Brainies	K–A	130
Breath of Fire	NR	131
Castlevania: Dracula X	K–A	131
Clay Fighter 2	NR	131
Clay Fighter Tournament Edition	NR	131
Cybernator	NR	131
The Death and Return of Superman	NR	131
Donkey Kong Country	NR	131
Donkey Kong Country 2: Diddy's Kong Quest	K–A	131
Donkey Kong Country 3: Dixie Kong's Double Trouble	K–A	131
Double Dragon V: The Shadow Falls	NR	131
Earthworm Jim	NR	132
Earthworm Jim 2	K–A	132
Equinox	NR	132
Fatal Fury 2	NR	132
FIFA International Soccer	NR	132
Flashback	NR	132
Frantic Flea	NR	132
Give 'N Go	NR	132
GP-1, Part II	K–A	132
Ignition Factor	NR	132
Izzy's Quest for the Olympic Rings	K–A	132
The Jungle Book	NR	132
Killer Instinct	T	132
King of Dragons	NR	133
King of Monsters 2	NR	133
Kirby's Avalanche	K–A	133
Lamborghini American Challenge	NR	133
Lawnmower Man	NR	133
Lethal Enforcers	NR	133
The Lion King	NR	133
The Lost Vikings II	K–A	133
Madden '95	NR	133
Madden NFL '97	NR	133
Mechwarrior 3050	K–A	133
Mega Man X	NR	134
Mega Man X³	NR	134
Metal Marines	NR	134
Michael Jordan: Chaos in the Windy City	NR	134
Mighty Morphin' Power Rangers	NR	134
Mighty Morphin' Power Rangers: The Fighting Edition	NR	134
Mighty Morphin' Power Rangers: The Movie	K–A	134
MLBPA Baseball	NR	134
Mortal Kombat II	NR	134
Mortal Kombat 3	T	135
NBA Hang Time	K–A	135
NBA Jam	NR	135
NBA Jam Tournament Edition	NR	135
NHL '94	NR	135
NHL '96	K–A	135
Ninja Warriors	NR	135
Nosferatu	NR	135
Pac Attack	NR	135
Peace Keepers	NR	135
Pink Panther in Pink Goes to Hollywood	NR	135
Pitfall: The Mayan Adventure	NR	135
Pocky & Rocky 2	NR	136
Power Instinct	NR	136
Prehistorik Man	K–A	136
Primal Rage	T	136
Ranma ½	NR	136
Rise of the Robots	NR	136
Robocop vs. The Terminator	NR	136
Rock 'N' Roll Racing	NR	136
Rocko's Modern Life	NR	136
Rocky Rodent	NR	136
Run Saber	NR	136
Samurai Shodown	NR	136
Saturday Night Slam Masters	NR	136
Shien's Revenge	NR	136
SimAnt	NR	136
Skyblazer	NR	136
Spawn	K–A	137
Star Trek: The Next Generation	NR	137
Street Combat	NR	137
Super Baseball 2020	NR	137
Super Black Bass	NR	137
Super Bomberman 2	NR	137
Super Empire Strikes Back	NR	137
Super Mario World 2: Yoshi's Island	NR	137
Super Metroid	NR	137
Super Strike Eagle	NR	137
T2: The Arcade Game	NR	137
Taz-Mania	NR	137

M=Mature T=Teen E=Everyone K–A=Kids to Adults RP=Rating Pending NR=Not Rated

SUPER NINTENDO (CONTINUED)

	ESRB Rating	Page
Teenage Mutant Ninja Turtles: Tournament Fighters	NR	137
The Tick	K–A	137
Toy Story	K–A	137
True Lies	T	137
Turn and Burn: No-Fly Zone	NR	137
The Twisted Tales of Spike McFang	NR	138
Ultimate Mortal Kombat 3	M	138
Urban Strike: The Sequel to Jungle Strike	NR	138
Vortex	NR	138
Warlock	K–A	138
Wild Guns	NR	138
Wizard of Oz	NR	138
Wolfenstein 3D	NR	138
X-Kaliber 2097	NR	138
X-Men: Mutant Apocalypse	K–A	138
Zero the Kamikaze Squirrel	K–A	138

GENESIS

	ESRB Rating	Page
The Adventures of Batman and Robin	K–A	139
Aero the Acro•Bat	NR	139
Aero the Acro•Bat 2	NR	139
Aladdin	NR	139
Batman Forever	K–A	139
Battletoads/Double Dragon: The Ultimate Team	NR	139
Boogerman	T	139
Bram Stoker's Dracula	NR	139
Bubsy II	NR	139
Bulls vs. Blazers	NR	139
Castlevania: Bloodlines	K-A	139
Combat Cars	NR	139
Comix Zone	K–A	139
Dragon's Revenge	NR	139
Dune: The Battle of Arrakis	NR	139
Dynamite Headdy	NR	140
Earthworm Jim	NR	140
Earthworm Jim 2	K–A	140
Ecco: The Tides of Time	NR	140
Grind Stormer	NR	140
Judge Dredd	T	140
Jurassic Park	NR	140
Lotus II	NR	140
Madden NFL '95	NR	140
Madden '97	NR	140
Mega Bomberman	NR	140
Mega Turrican	NR	141
Mickey Mania	NR	141
Micro Machines	NR	141
Mortal Kombat II	M	141
Mortal Kombat 3	M	141
Mutant League Hockey	NR	141
NBA Hang Time	K–A	141
NBA Live '95	NR	141
NBA Live '96	K–A	142
Pink Panther in Pink Goes to Hollywood	NR	142
The Pirates of Dark Water	NR	142
Pitfall: The Mayan Adventure	NR	142
Primal Rage	T	142
Prince of Persia	NR	142
Red Zone	NR	142
Ristar	K–A	142
Road Rash 3	K–A	143
Roar of the Beast	NR	143
Robocop vs. Terminator	NR	143
Shadowrun	NR	143
Skitchin'	NR	143
Soldiers of Fortune	NR	143
Sonic the Hedgehog 2	NR	143
Sonic the Hedgehog 3	NR	143
Stimpy's Invention	NR	143
Streets of Rage 3	NR	143
Taz in Escape From Mars	NR	144
Tiny Toon Adventures: Acme All-Stars	NR	144
Toughman Contest	T	144
Toy Story	K–A	144
Triple Play Baseball '96	K–A	144
True Lies	T	144
Ultimate Mortal Kombat 3	M	144
Vectorman	K–A	144
Vectorman 2	K–A	144
Virtua Fighter 2	NR	144
Virtua Racing	NR	144
Wiz-N-Liz	NR	144
X-Men 2: Clone Wars	K–A	144

M=Mature T=Teen E=Everyone K–A=Kids to Adults RP=Rating Pending NR=Not Rated

PlaySmart

Maximize your video gaming fun! Make the right purchasing choices by knowing exactly what kind of content is inside each game.

The ESRB Ratings Guide

The interactive electronic entertainment industry utilizes a voluntary rating system developed by an independent organization—the Entertainment Software Rating Board (ESRB)—so consumers know what to expect before buying a video or PC game. The following is a quick key to the most common ratings; for a complete description, check out the ESRB's Web site at **www.esrb.org** or call **800/771-3772** for more information.

EVERYONE E — Titles rated **Everyone (E)** have content suitable for persons ages six and older. These titles will appeal to people of many ages and tastes. They may contain minimal violence, comic mischief, or crude language. Older games feature the retired Kids-to-Adults rating icon, which is equivalent to today's rating, Everyone.

TEEN T — Games rated **Teen (T)** are suitable for ages 13 and up. These games could have violent content, strong language, and/or suggestive themes.

MATURE M — Games rated **Mature (M)** are appropriate for older gamers, generally 17 and up. Mature-rated games may contain more intense depictions of violence, stronger language, and, on rare occasions, sexual themes.

ADULTS ONLY AO — Titles rated **Adults Only (AO)** have content suitable only for adults. These products may include graphic depictions of sex and/or violence. Adults Only products are not intended to be sold or rented to persons under the age of 18.

RATING PENDING RP — The **Rating Pending (RP)** icon may appear in early reviews of soon-to-be-released products. Look for the actual ESRB rating icon on the game's package, check the ESRB's Web site or call its toll-free phone number for updated rating information.

Conker's Bad Fur Day
By Nintendo

MATURE M

Conker more than deserves its Mature rating. You name a vice, Conker has it in spades—scatological humor, binge drinking, gratuitous chunky violence, overt sexuality—all committed by happy, fluffy forest animals. Like *South Park*, this game is meant for only very mature young adults.

Die Hard Trilogy 2: Viva Las Vegas
By Fox Interactive

MATURE M

Based on the *Die Hard* motion pictures, DHT2 is three games in one, featuring driving, first-person shooting (with a light-gun), and action. Overall, the game features a fair amount of blood, carnage, explosions, and mayhem. This synopsis also applies to DHT2's prequel, Die Hard Trilogy.

Mortal Kombat Gold
By Midway Home Entertainment

MATURE M

A one-on-one fighting game, Mortal Kombat Gold has plenty of fierce fighting, and a great deal of blood and gore. Also, fighters can perform various finishing moves, called "fatalities," which range from humorous to disturbing, on nearly defeated foes. This synopsis is fitting for all games in the MK series, and for all gaming platforms.

Quake III Arena
By Sega

MATURE M

Scary monsters abound in this conversion of the PC hit. Rocket launchers and plasma rifles are used to shoot other players. The in-your-face, hunt-and-kill gameplay can be intense, and, though the action takes place in a sci-fi realm, the game will be unsettling to young gamers.

Quake III Revolution
By EA Games

MATURE M

As in Quake III Arena, scary monsters abound in this PC conversion. You use rocket launchers, nailguns, and plasma rifles—among other weapons—to shoot other players. And again, the hunt-and-kill gameplay can be very intense, and, although the action takes place in a sci-fi realm, the game is dark and violent, and may be unsettling to younger gamers.

Resident Evil 3: Nemesis
By Capcom

MATURE M

Resident Evil 3: Nemesis has a substantial quantity of blood and gore. Most of the plasma that is spilled, however, is that of your adversaries—monsters, zombies, and other unreal creatures. Nevertheless, this Resident Evil outing, like the other titles in the series, would be very scary for the younger or more impressionable gamers.

Unreal Tournament
By Infogrames

MATURE M

As with any game involving a lot of gunplay, Unreal Tournament features some visceral visuals—a noticeable amount of blood, some gory decapitated-head shots, and fallen competitors collapsing in a heap. Some mild expletives pepper the soundtrack, too, as your robotic enemies talk trash.

Zone of the Enders
By Konami

MATURE M

Zone of the Enders is filled with mechanized mayhem during which buildings and other structures are trashed with almost no blood or gore. The included demo of Metal Gear Solid 2: Sons of Liberty, however, features splashing blood, gunplay, and hand-to-hand fighting, and is probably the reason that the overall package received a Mature rating.

Here's a Complete List of Mature-Rated Games in the GamePro Code Vault.

PLAYSTATION 2

Kengo: Master of Bushido
Quake III Revolution
Unreal Tournament
Zone of the Enders

PLAYSTATION

Alien Resurrection
Alien Trilogy
Codename: Tenka
Deathtrap Dungeon
Die Hard Trilogy
Die Hard Trilogy 2: Viva Las Vegas
Dino Crisis
Doom
Duke Nukem: Time to Kill
Fear Effect
Final Doom
Grand Theft Auto
Grand Theft Auto: London 1969
Hexen
Loaded
Metal Gear Solid
Mortal Kombat 3
Mortal Kombat 4
Mortal Kombat Mythologies: Sub-Zero
Mortal Kombat Trilogy
Nightmare Creatures
Nightmare Creatures II
Off-World Interceptor Extreme
Parasite Eve
Parasite Eve II
PO'ed
Project Overkill
Resident Evil
Resident Evil 2
Resident Evil 2: Dual Shock Version
Resident Evil 3: Nemesis
Resident Evil: Director's Cut
Resident Evil Director's Cut: Dual Shock Version
South Park
Spawn: The Eternal
Steel Harbinger
Syphon Filter 2
Tenchu: Stealth Assassins
Tenchu 2: Birth of the Stealth Assassins
Urban Chaos
Wu-Tang: Shaolin Style

DREAMCAST

Grand Theft Auto 2
Hidden and Dangerous
House of the Dead 2
Kiss Psycho Circus—The Nightmare Child
Legacy of Kain: Soul Reaver
Mortal Kombat Gold
Nightmare Creatures II
Quake III Arena
Unreal Tournament

NINTENDO 64

Conker's Bad Fur Day
Doom 64
Duke Nukem 64
Duke Nukem: Zero Hour
Forsaken 64
Hexen
Mace: The Dark Age
Mortal Kombat 4
Mortal Kombat Mythologies: Sub-Zero
Mortal Kombat Trilogy
Nightmare Creatures
Quake
Quake II
Resident Evil 2
South Park
Turok: Dinosaur Hunter
Turok 2: Seeds of Evil
Turok 3: Shadow of Oblivion
War Gods

SUPER NINTENDO

Ultimate Mortal Kombat 3

GENESIS

Mortal Kombat II
Mortal Kombat 3
Ultimate Mortal Kombat 3

MPAA RATINGS

The Motion Picture Association of America (MPAA) rating system evaluates movie content, assigning it one of six ratings as shown below.

G	General Audiences	All ages admitted.
PG	Parental Guidance Suggested	Some material may not be suitable for children.
PG-13	Parents Strongly Cautioned	Some material may be inappropriate for children under 13.
R	Restricted	Under 17 requires accompanying parent of guardian.
NC-17		No one 17 and under admitted
NR		Not rated by the MPAA

GAMEPRO EXPLAINED

Our Rating System

GamePro evaluates every game in four categories: Graphics, Sound, Control, and Fun Factor. Ratings range from 5.0 (the ultimate) to 0.5 (the worst) in half-point increments. Games with a Fun Factor of 3.0 are average; those with a Fun Factor of 4.0 or higher are recommended.

Graphics: Judges the overall artistic quality of the animation, cinemas, and scenery.

Sound: Critiques the music and sound effects.

Control: Rates how the interface and control-pad commands affect the action and fun.

Fun Factor: Are you going to have a good time playing this game?

GamePro.com Connection

Whenever you see this symbol within an article, you can log on to gamepro.com to find more information on the subject of that article.

FIND OUT MORE ONLINE

WHERE TO FIND THE ESRB RATING

GamePro understands that parents care about the content of the video games their children play. That's why every review printed in our magazines and posted on our Web site lists the ESRB rating. Below, we've circled this rating in a sample review box to help readers locate it.

Note: Previews do not carry an ESRB rating as games are often not rated until they're ready for review and purchase. ESRB ratings for games listed in the codes section can be found in the Game Finder.

The Boys of Summer

Nintendo is releasing its first entirely new handheld system in over a decade, so everyone is celebrating the revolutionary new Game Boy Advance—even Sega. We give you the score on the launch lineup, a sneak peek at upcoming titles, and check out what's hot for the Game Boy Color.

Advanced Accessories

LIKE ITS PREDECESSORS, no Game Boy Advance would be complete without a gaggle of gadgets. Rest assured, the major third-party peripheral companies (not to mention the minor ones) are preparing a ton of accessories to enhance your handheld experience. The one peripheral most gamers will immediately want is a light of some sort: The Game Boy Advance screen is nice and large but not as reflective as most players would like. With no back light, your only option is an external light source, such as InterAct's cool-looking SharkLight or Nyko's GBA update of the original Worm Light. These and similar lamps will run you about $10.

All manner of rechargeable battery packs are plentiful, too (from $10 to $25, depending on the extras and options), as well as third-party link cables and nifty carrying cases. InterAct's Bumper GBX ($10) is particularly neat; it provides a rubber cushion on all sides, so if you drop your GBA, it has shock protection. The Bumper also gives gamers with larger hands something to hold on to. Mad Catz is taking the concept one step further with its $10 metal-and-PVC Roll Cage.

Check your local store and future installments of *GamePro* Labs to see what's out there!

◀ InterAct's SharkLight is just one of several mini-lamps.

▼ Accident-prone? Protect your investment with the shock-resistant Bumper GBX from InterAct.

▼ Nyko joins InterAct, Mad Catz, Nintendo, and many other companies to provide GBA peripherals and accessories.

CASTLEVANIA: CIRCLE OF THE MOON

BY MAJOR MIKE

- Developed by KCEK
- Published by Konami
- $39.99
- Available now
- Action/adventure
- 1 player

GRAPHICS	SOUND	CONTROL	FUN FACTOR
4.5	4.5	5.0	5.0

FORGET CASTLEVANIA'S NEAR-FATAL 3D forays on the Nintendo 64. Circle resuscitates the series' vital signs—the side-scrolling 2D-gameplay engine, excellent controls, and massive castle to explore—for the finest handheld Castlevania adventure yet.

PROTIP: Combine the Jupiter card with the Serpent or Salamander card to reveal these secret rooms.

CASTLEVANIA GOES FULL CIRCLE

Circle closely resembles the PlayStation's famed Symphony of the Night, with a nonlinear game structure, a host of power-ups, potent weapons, and lots of real estate and play time. Tucked within the castle walls are several magic cards that not only provoke thorough exploration, but once you've acquired a card you also learn new devastating attacks and battle techniques.

The plot is standard Castlevania: Dracula is resurrected, and you—a member of the whip-wielding, vampire-hunting Belmont clan—must put him down. A responsive, easy-to-learn control scheme speeds you through the quest, and even advanced magic attacks are easy to pull off despite some intricate directional-pad/button-press combinations.

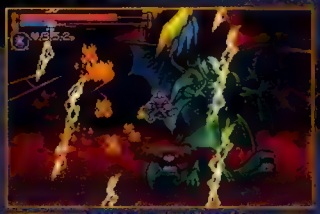

PROTIP: The orotor card/magic combo can make defeating otherwise daunting bosses easy.

PROTIP: The boomerang is the best special weapon. Store one at the front of the castle by the closed gate.

HANDHELD MONSTER MASH

It's a long, monster-filled journey to the finale, and Circle's balance of effective elements orchestrates a worthwhile quest. Set against beautifully rendered 2D environments, the visuals convey a feeling of dread, while the music is effective (Castlevania fans will notice several pieces from previous 'Vania titles). Circle of the Moon delivers everything one could possibly want in an action/adventure game. Drac is back, Castlevania is done right, and Game Boy Advance owners should stake out a copy of this game before the next full moon.

PROTIP: If low on items, maximize your Luck attribute so an enemy is more likely to drop something useful.

F-ZERO: MAXIMUM VELOCITY

BY UNCLE DUST

- Developed and published by Nintendo
- $34.99
- Available now
- Racing
- 4 players (with link cable)

GRAPHICS	SOUND	CONTROL	FUN FACTOR
4.5	4.0	4.0	5.0

THE BLINDING SPEED of Nintendo's futuristic racing franchise, F-Zero, is captured perfectly in F-Zero: Maximum Velocity for the Game Boy Advance. This brand new chapter brings back all of the things that made the SNES version so hard to put down.

POWER DOWN, DUDE

Featuring 20 fresh tracks, a fleet of pristine racing machines, and new obstacles and traps—along with all the hurdles from the first game—Maximum Velocity expertly packs the power of this series into the GBA. In this challenging racer, you fly hovercrafts on narrow courses edged with electrified barriers that can damage your vehicle. The trick is to zoom past opponents and avoid obstacles and walls (which is hard to do in the narrow turns) while maintaining your ship's power levels, which you can recharge at the starting line. The frantic pace of the high-speed racers and the constant flicker of electricity off your hovercraft make this F-Zero one of the most intense racers around.

PROTIP: Beware of the racers you pass that aren't among the leaders: They don't drive logically and try to get in your way.

PROTIP: In hairpin curves, turn late and bumble the back of your ship on the end of the turn barrier to shoot off in the right direction with speed.

EAT MY STATIC ELECTRICITY!

The graphics and sound should remind gamers of the SNES F-Zero (which was much better than the N64 version). Maximum Velocity may not seem flashy, but it's a great blend of speed and looks with sharp sprites, blazing motion, and a cool, pulsating soundtrack. In a racer this fast, you need solid controls, and while the addition of the shoulder buttons helps, it's sometimes hard to be precise with the GBA's tiny handheld directional pad and buttons. Overall, however, this F-Zero is every bit as good, if not better, than the amazing SNES version—it's a must-buy in the launch lineup.

PROTIP: For most courses, let up on the accelerator as you drive over the energy strips near the start. The extra power you get may save you later.

RAYMAN ADVANCE

BY STAR DINGO

- Developed by Digital Eclipse
- Published by Ubi Soft
- $39.99
- Available now
- Action
- 1 player

GRAPHICS	SOUND	CONTROL	FUN FACTOR
5.0	4.0	4.0	4.0

PROTIP: Whenever you see a Tiki flashing, leap toward it. It might lead you to a platform or hidden area.

MAKE SURE YOU have a soft cushion lying on your floor—cuz that's where your jaw's gonna be after you turn on Rayman Advance. This port of the PlayStation classic is easily the most beautiful looking game in the GBA launch lineup, with huge, colorful, and astonishingly well-animated characters and backgrounds.

Rayman Advance boasts all the details that made the PlayStation version so freakin' delightful—right down to the spiffy music, sound, and little clusters of acrobatic mushrooms—but the game is still the same solid-but-too-straightforward 2D platformer of yesteryear. Though the difficulty has been tweaked, the overabundance of blind leaps gets old quick. Thankfully, the puppety, femurless foreigner still controls as well as always. Rayman Advance is pretty much a must-have, if only to show off just how pretty a GBA game can be. G

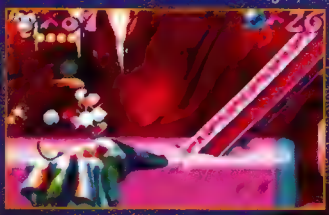

PROTIP: Don't try to get all the cages in a level right away. Keep advancing, and you'll likely receive a power later that will aid you.

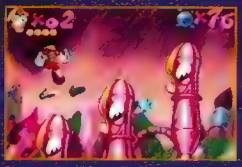

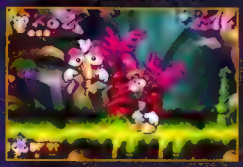

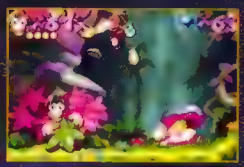

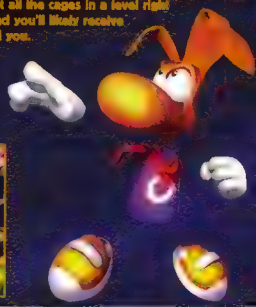

SUPER DODGE BALL ADVANCE

BY UNCLE DUST

- Developed and published by Atlus
- $39.99
- Available now
- Sports
- 2 players (with link cable)

GRAPHICS	SOUND	CONTROL	FUN FACTOR
4.0	3.5	5.0	4.5

ATLUS'S SUPER DODGE BALL ADVANCE delivers a fun, addictive sports game to the GBA launch, placing the NES classic in a potent portable package.

PROTIP: When an opponent delivers an airborne super throw, continuously tap B to try and catch it before it hits you.

KEEP YOUR EYE ON THE BALL

Dodge Ball is a simple sport with four players per team facing off in adjoining squares. You also have three passers who stand at the edge of your opponent's square to help you. The simple objective—hit your opponents with the ball until you knock them out—belies a tremendous amount of variety and strategy. Jumps, passes, dashes, and super throws provide the teams with plenty of weapons. While on defense, you can either dodge the ball or try to catch your opponent's throw. Timing and split-second decisions are crucial, making this an intense showdown.

PROTIP: Always throw the ball at an opponent standing in your square, they can't defend and you'll get the rebound and another throw.

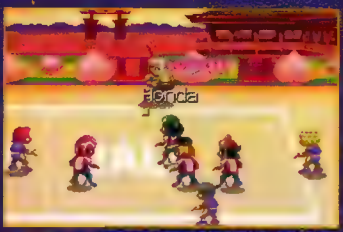

PROTIP: For teams or players who duck to avoid the ball, use your top and bottom passers on their side to throw at them. If they dodge your ball, your other passer will catch it and get another throw.

ALL OF THE FUN, NONE OF THE HEAD INJURIES

Dodge Ball covers the basics in topnotch fashion. It has sharp (and silly) character and background graphics with simple but effective animations that help players keep their timing right on. The soundtrack is nothing special, just basic handheld audio, while the controls are pinpoint perfection, quickly leading gamers to advanced competition with plenty of fakes and special moves.

Super Dodge Ball Advance is definitely at its best in link mode, though there is enough variation and challenge in the single-player game to make this one of the most fun and addictive handheld games out there. G

PROTIP: A good way to land a dashing super throw is to tap the left shoulder button to turn your teammates into zombie decoys.

SUPER MARIO ADVANCE

BY STAR DINGO

- Developed and published by Nintendo
- $34.99
- Available now
- Action
- 4 players (with link cable)
- E

GRAPHICS	SOUND	CONTROL	FUN FACTOR
4.0	4.5	4.5	4.5

THE WEIRDEST AND most underrated of Mario's many surreal adventures has made its way to the Game Boy Advance with its distinctive charm intact—and then some.

PROTIP: Grab five chanteys to make an invincibility star float up from the bottom of the screen.

THE EPIC RISE AND TRAGIC FALL OF KING WART

For those of you too young to remember Mario 2 for the NES, here's a quick primer: A bloated frog named King Wart takes control of the world of dreams. You control Mario, Luigi, Toad, and Princess—each with their own very distinct strengths and weaknesses—as they run around seven worlds uprooting plants and hurling them at enemies. Both the setting and the gardening-inspired gameplay are totally unique for the Mario series (or for any series for that matter), and the game boasts tons of secrets and a nicely balanced difficulty level.

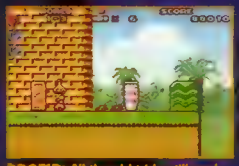

PROTIP: All the old tricks still work. Bring a magic potion to this jar in World 1-3, open a magic door with the potion, and go down the jar when you're in the dark world.

THIS MUSHROOM MAKES MARIO SMALLER

This GBA version features some nice graphical improvements—like independently scrolling, multilayered backgrounds, as well as new animations, sounds, and even speech—though its simple 8-bit roots are pretty obvious. Even in its diminutive form, the game feels exactly the same as it always has, pros, cons, and all: The Princess still hovers a little too loosely and Luigi still flails helplessly as he floats in the air; even the timing on Toad's potent veggie dead-lift generates waves of '80s déja vu. As a way-big bonus, the game comes with an excellent version of Classic Mario Brothers, complete with a nifty four-player link-cable battle mode. Mario Advance may not be the most impressive showcase for the GBA's power, but it's great for a nostalgic trip, great for a road trip... hell, it's just plain great.

PROTIP: Luigi can leap higher than anyone, reaching areas that no other character can.

TONY HAWK'S PRO SKATER 2

BY DAN ELEKTRO

- Developed by Vicarious Visions
- Published by Activision
- $39.99
- Available now
- Skateboarding
- 1 player
- E

GRAPHICS	SOUND	CONTROL	FUN FACTOR
5.0	4.5	4.5	5.0

TONY HAWK'S PRO SKATER 2 on the Game Boy Advance is everything its Game Boy Color predecessors were not: innovative, groundbreaking, stylish, and enjoyable. Amid all the pretty 2D platformers, here's a game that really sets out to push the GBA envelope from the get-go.

PROTIP: To open the secret area on The School II, grind TCs rail on the nearby roof.

POETRY IN MOTION

Rather than pursue a 2D conversion, Vicarious Visions and Activision have opted for a fully 3D environment—that tiny Tony is actually 300 polygons. The game runs at 60 frames per second and the characters run at 30, with the animation frames coming straight from the PlayStation version. You'll be hard pressed not to be impressed at the visual depth, detail, and speed of THPS2 on the Game Boy Advance.

Sound effects have been ported directly from the PlayStation version too, so Tony and his 12 pals look and sound just as you'd expect them to. Plus, the soundtrack is light years ahead of those of other handhelds, alternating between jazzy, funky, and crunchy loops that not only don't annoy the player but are actually enjoyable.

PROTIP: Earn the Hangtime Gap bonuses in the Hangar by jumping the half-pipe, airplane, and helicopter in the same run.

KING OF THE ROAD

The toughest part of THPS2 on the GBA is the perspective—the locked isometric view recalls Atari's classic skate game, 720—and it will take a little getting used to. The simplified controls respond very well once your brain becomes aligned to the angle of the six playfields.

This review may sound too impressed too soon, yet Tony Hawk's Pro Skater 2 really feels like a major leap forward for handheld gaming. Here's hoping other GBA titles challenge the 2D status quo like this one does.

PROTIP: Using manuals to link tricks runs is still the best way to earn massive scores and extend combos to ridiculous lengths.

In addition to levels like Skatestreet and New York City, THPS2 features the warehouse from the first THPS.

FIRE PRO WRESTLING

BY BAD HARE

- Developed by Spike
- Published by bam! Entertainment
- $39.99
- Available now
- Wrestling
- 4 players (with link cable)

GRAPHICS	SOUND	CONTROL	FUN FACTOR
3.5	3.0	4.0	4.0

IN JAPAN, FIRE PRO WRESTLING is famed for its robust 2D engine and comprehensive roster of wrestlers based on (but not named after) real-life superstars. The American GBA debut lives up to that legacy, so fans of the squared circle will adore it.

What FPW lacks in flash—in truth, the wrestlers could use some more animation frames and the ¾-isometric view looks a bit old—it more than makes up for in depth. Oodles of modes—tournaments, leagues, Battle Royals, electrified steel-cage matches, and an audience approval showdown—join four-player linked contests. The amazing create-a-wrestler feature easily exceeds most console titles. From appearance to specific moves, your mini-grappler can be made to order.

That helps balance out the annoyingly repetitive music and masher-heavy controls. Nevertheless, fans would be wise to cut Fire Pro Wrestling some slack in the name of depth. If you like old-school smackdowns, get in the ring!

PROTIP: In Battle Royal matches, stay away when two wrestlers are grappling. Conserve your energy for a big finish!

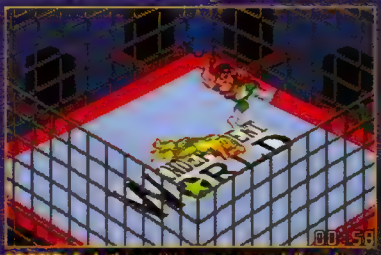

PROTIP: To further weaken your opponent, throw in an elbow or leg drop while they're collapsed on the mat.

IRIDION 3D

BY AIR HENDRIX

- Developed by Pipe Dream Interactive
- Published by Majesco
- $39.99
- Available now
- Shooting
- 1 player

GRAPHICS	SOUND	CONTROL	FUN FACTOR
4.0	3.5	4.0	4.0

THE GAME BOY ADVANCE may be the shiniest new toy on the block, but Iridion 3D is as old school as it gets. This GBA launch title delivers an enjoyable dose of classic shooter gameplay that won't earn accolades for innovation but will entertain gamers with many a mindless hour of twitchy action.

Those pesky aliens have invaded Earth again, so it's up to you to save the planet by annihilating everything from a behind-the-ship perspective. While Iridion's 3D levels are an impressive achievement for the GBA, its aforementioned perspective wasn't the best choice because your own ship often blocks your view of crucial parts of the action.

But that action comes packed with shooter goodness and simple controls that perform effectively. The colorful, detailed levels sport attractive scenery and a wide array of enemies, while the audio performs decently with good music but lackluster weapon effects. All told, if you're looking for some classic shooter action on your new GBA, Iridion 3D will fit the bill nicely without blowing you away.

PROTIP: Over the Pacific, watch out for these robotic water jets—their geysers damage your craft.

PROTIP: If you're facing enemies who don't shoot back, it's better to miss a few than to take damage by chasing them and accidentally ramming them before your guns take them out.

PINOBEE: WINGS OF ADVENTURE

BY BROTHER BUZZ

- Developed by Artoon and Hudson
- Published by Activision
- $39.99
- Available now
- Action/ adventure
- 1 player

GRAPHICS	SOUND	CONTROL	FUN FACTOR
3.5	3.0	4.0	3.5

PINOBEE: WINGS OF ADVENTURE shows classic style. The adventure begins with a little robotic bee searching for his missing-in-action creator, Grandpa Bee. Hmmm, kindly old craftsman creates artificial version of the little bugger he always wanted? Pino…bee? Pino-cchio!

This above-average, side-scrolling fairy tale goes back to the basics as you roam nine expansive and colorful worlds. It takes fancy flying to snag power-ups, navigate out-of-the-way areas, and butt antennae with tricky robot bugs. No problemo, thanks to simple, efficient controls that put the "bee" in "beginners." The graphics are likewise elementary but nicely detailed. Syrupy music dominates the audio, with nary a buzz from Pinobee or pals.

Pinobee features solid platform performance. The kids around your hive should enjoy taking this little honey-sucker out for a spin.

PROTIP: There's plenty of stuff going on above your head. Press A, A, Up to Dash upward to reconnoiter occasionally.

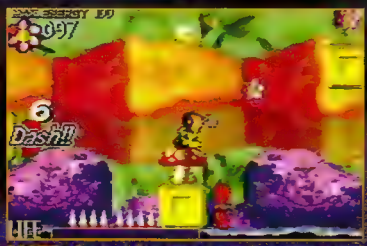

PROTIP: Pinobee's Dash power instantly recharges whenever he lands on a flat surface, including the side of a wall.

ARMY MEN: ADVANCE

Vikki and Sarge meet with villagers on giant world.

BY EXTREME AHAB

- Developed by DC Studios
- Published by 3DO
- $39.99
- Available now
- Action
- 1 player

GRAPHICS	SOUND	CONTROL	FUN FACTOR
2.0	4.0	4.0	2.5

PLAYING AS EITHER Sarge or Vikki, your banal mission is to stop the insidious Tan army from using alien technology to take over the (yawn...) world. Army Men: Advance does the basics right—sound effects and control—but is also completely uninspired. You putz around 17 levels of bland interiors and sparse outdoor scenes with your pea-shooter–like weapons collecting keys, maps, and so on, while eliminating enemies. From a top-down view, all the characters look super-deformed, and the gameplay just doesn't go anywhere. You'd have much more fun playing with genuine plastic army men than wasting your time in this virtual ghetto while straining endlessly to obtain just the right light on the god-forsaken Game Boy Advance screen. This one is for franchise fanatics only.

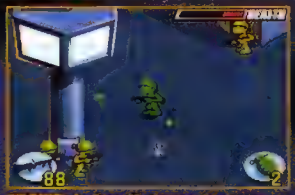

PROTIP: In Area 41, destroy the towers immediately or alien scum will get you.

BOMBERMAN TOURNAMENT

BY MAJOR MIKE

- Developed by Hudson Soft
- Published by Activision
- $29.99
- Available now
- Action/adventure
- 4 players (with link cable)

GRAPHICS	SOUND	CONTROL	FUN FACTOR
4.0	4.0	4.5	4.5

WITH SIMPLISTIC GAMEPLAY, the Bomberman series is in its element on the Game Boy Advance with Bomberman Tournament. Not only is the multiplayer game as addictive as always, but it also features an RPG-ish one-player adventure.

For the uninitiated, Bomberman's premise is simple: Blow up your opponents before they do the same to you. Aiding your quest of mass destruction are several power-ups, along with combat arenas with conveyor belts and teleporters. However, playing against human opponents is much more fun than taking on the lame A.I. Yet the solo aspect isn't a total dud, as the Quest mode proves to be a lengthy adventure involving puzzle solving, item collecting, and more. Complete with colorful visuals and simple, dead-on controls, this Tournament puts Bomberman right at home.

PROTIP: To leave a nasty surprise for your opponents, drop bombs inside pipes, igloos, and other covered structures.

PROTIP: Skull icons can cause Bomberman all kinds of trouble, so destroy them at every opportunity.

CHU CHU ROCKET

BY BAD HARE

- Developed by Sonic Team
- Published by Sega
- $39.99
- Available now
- Puzzle
- 4 players (with link cable)

GRAPHICS	SOUND	CONTROL	FUN FACTOR
4.0	3.5	4.0	4.0

CHU CHU ROCKET holds up well in its conversion from Dreamcast to handheld—so well, in fact, you have to wonder if it wasn't conceived as a portable game first. In this 2D puzzler, four players (computer and/or link-cabled humans) race to collect scurrying mice by placing arrows on the playfield thereby directing the lil' rodents into your goal. Random events, like all mice being replaced by evil cats or player targets suddenly swapping, keep things hectic. Chu also has a puzzle mode for single players, along with a level builder.

The GBA handles the humble graphics and Disney-sweet music without breaking a sweat, and the control—while less elegant than the Dreamcast's—will feel comfortable to Tetris vets. Linked battle matches means there's plenty of gameplay fuel in Chu Chu Rocket.

PROTIP: Concentrate more on catching mice than avoiding cats. Clever arrow placement during Mouse Mania can more than make up for feline setbacks.

PROTIP: On puzzle 20, place the arrows as shown. The harder levels always feature asymmetrical solutions.

EARTHWORM JIM

BY ATOMIC DAWG

- Developed by Shiny Entertainment
- Published by Majesco
- $39.99
- Available now
- Action/adventure
- 1 player

GRAPHICS	SOUND	CONTROL	FUN FACTOR
4.0	4.5	4.0	4.0

THE GAME BOY ADVANCE is digging up the worm. Earthworm Jim retains all the thumb-bustin', out-of-this-world platform punch of the classic SNES action/adventure game. As ground grub in a super-suit, Jim rocks as he runs-and-guns after the bad bird, Psy-crow, across six outer-space worlds. The impressively goofy/cool audio effects and tunes ring amazingly true to the original's. The cartoon visuals skillfully balance silly and slick with extraterrestrial scenery, hilariously bizarre characters, and sharp animation when Jim uses his wormhead as a whip, a helicopter blade, and other useful tools. However, designed for a full-size TV screen, the game's dark colors require perfect lighting to truly showcase the smallish graphics. Patient gamers will be rewarded with a handful of fun as Earthworm Jim remains the Cadillac of worms.

PROTIP: In some areas, Jim bounces around the scenery. You can use the bounding to jump to high areas, or avoid it by holding B to use Jim's helmet move.

PROTIP: Jim's gun propels you across the screen but recharges slowly.

GT ADVANCE: CHAMPIONSHIP RACING

BY BROTHER BUZZ
- Developed by MTO
- Published by THQ
- $39.99
- Available now
- Racing
- 1 player

GRAPHICS	SOUND	CONTROL	FUN FACTOR
4.0	3.0	4.0	4.0

GT ADVANCE is a slick racing game that puts the gas to adrenaline-charged competition. And, except for the sounds, this little cartridge is feature rich. You can run 40 cars from eight Japanese auto companies—including Honda, Toyota, Nissan, and others—on 32 tracks. Moreover, you can drive vehicles you never see outside of Japan, like the Suzuki WagonR and the Honda CAPA. The car graphics are sweet, and the animation zips along. Finicky lighting, however, will cause the GBA screen to blank out the gameplay visuals. At least the tight controls pull you through the dark; use them to tone down the growling engine noise, too. Despite the dents, GT Advance is a solid early contender in the handheld racing championship—just drive with the lights on.

◄ PROTIP: Match your car's handling factors to the track layout (e.g., short wheelbase cars do well on curvy courses).

PROTIP: First, learn the tracks by studying the line your competitors take around curves and by recognizing landmarks that indicate curves, such as trees and safety strips.

KONAMI KRAZY RACERS

BY FOUR-EYED DRAGON
- Developed and published by Konami
- $39.99
- Available now
- Kart racing
- 2 players (with link cable)

GRAPHICS	SOUND	CONTROL	FUN FACTOR
3.5	2.5	4.0	3.0

IN A RACE to place first in the kart series, Konami has brought out its big gun mascots to challenge the Mario veterans. But with mediocre gameplay, Konami Krazy Racers makes an unimpressive run.

You play as one of eight Konami characters—including Ninja from the Metal Gear series and Castlevania's Dracula—and drive through 16 tracks filled with wacky power-ups and gold coins that can buy you upgrades and open up hidden courses. Tracks are short, and the extra game modes don't do the game any justice. The only upside is the solid control. As in any scaled down racer, you have to worry only about accelerating, braking, firing a weapon, and timing jumps for better turning. Visually, Konami Krazy Racers shines with a multitude of dazzling colors. Levels, however, are poorly designed, while backgrounds can get bland. The audio is just as awful; silly sound effects, goofy voices, and out-of-tune music can thankfully be turned off. If you're in need of a serious kart racing fix, Konami Krazy Racers is it mainly because it's the only kart racer out so far.

PROTIP: Bump opponents off bridges and narrow paths.

PROTIP: For a turbo start, accelerate right before the blue head lights up.

PITFALL: THE MAYAN ADVENTURE

BY BAD HARE
- Developed by Pipe Dream Interactive
- Published by Majesco
- $39.99
- Available now
- Action/adventure
- 1 player

GRAPHICS	SOUND	CONTROL	FUN FACTOR
4.5	4.0	4.0	3.5

PITFALL: THE MAYAN ADVENTURE, originally a 16-bit hit for Acuvision, holds up well as a handheld conversion for the Game Boy Advance mostly because it was such a high-quality game at the outset.

Pitfall Harry, star of the legendary Atari 2600 game, has spawned, and when Dad goes missing on a South American expedition, it's up to Harry Jr. to find his pop. Challenging both in terms of difficulty and convention (you do more than just run to the right), Pitfall: The Mayan Adventure looks gorgeous on the small screen, especially its fluid character animation, while the controls respond well and the sounds are sharp. Sure, the game is a little old, but it was a best-seller in its day for reasons that become evident immediately after you pick it up. Your Mayan Adventure awaits....

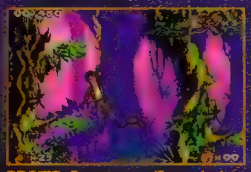

PROTIP: Boomerangs will come back to you. But only if you jump and catch them upon return. Otherwise, they disappear.

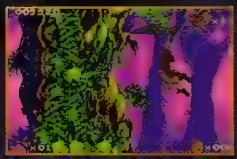

PROTIP: Swinging on vines is a little tricky. Press B to jump toward one, then A to catch it, then B again to jump off.

READY 2 RUMBLE BOXING: ROUND 2

BY UNCLE DUST
- Developed by Crawfish Interactive
- Published by Midway
- $39.99
- Available now
- Boxing
- 1 player

GRAPHICS	SOUND	CONTROL	FUN FACTOR
3.5	4.0	4.0	3.5

MIDWAY'S RUMBLE FRANCHISE has appeared on every console, so it makes sense that Round 2 is throwing punches for the GBA launch. You can pick one of 11 boxers, from Afro Thunder and Angel Rivera to Michael Jackson and Shaq, as you play in Arcade, Championship, or Survival modes featuring the fantasy-boxing stylings fans of the R2R series have come to love. The GBA controls offer enough flexibility to create impressive combos and put up a protective defense. The graphics aren't impressive, though, with good-looking 2D sprite versions of the boxers lumbering slowly around an awkwardly moving 3D ring, but the golden tones of Michael Buffer's voice highlight the soundtrack. This mediocre conversion is better than the last Game Boy effort, providing gamers with fairly short-lived button-mashing fun.

PROTIP: Use combos that give you letters like Robox's hooks: simultaneously tap ←, A or simultaneously tap ←, B to spell out "R-U-M-B-L-E."

PROTIP: To play as Michael Jackson in Arcade mode, tap ←, ←, →, →, ←, →, then simultaneously tap L, R.

JURASSIC PARK III: PARK BUILDER

BY MAJOR MIKE

- Developed and published by Konami
- Target release date: Fall 2001

FIRST LOOK

FANS OF DINOSAURS and Sim-esque titles will immediately take to Jurassic Park III: Park Builder, a game that makes the most of both franchises. Park Builder is one of three *Jurassic Park* games coming out for the Game Boy Advance. The other two, DNA Factor and Primal Fear, are due in July and this fall, respectively. In Park Builder, as the owner of the famed Jurassic Park, you'll construct the unique attraction/adventure from scratch—but that's just the beginning. In addition to planning out the area, you'll also breed your own dinosaurs. These dinosaurs will require constant care, however, as they're susceptible to illness and will try and escape. Start pouring the foundations.

OTHER JURASSIC PARK III GAMES COMING SOON

JURASSIC PARK III: DNA FACTOR

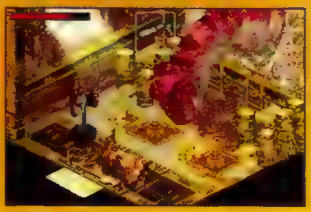

JURASSIC PARK III: PRIMAL FEAR

JURASSIC PARK III

PARK BUILDER

MARIO KART ADVANCE

BY UNCLE DUST

- Developed and published by Nintendo
- Target release date: Summer 2001

HANDS-ON

EVEN THOUGH NINTENDO's main man is making his debut at the launch with Super Mario Advance, the mighty plumber's next game may really steal the show. Highly addictive racer Mario Kart Advance is already up and running, and, judging from a preview version, this title should blow the doors off the competition.

Moving at a smooth frame rate with sparkling graphics, this game on the GBA should be everything you've come to expect from the Mario Kart franchise—except this time, you'll be able to take it with you. Linked multiplayer gameplay for up to four people (using either one or up to four cartridges) will deliver some fun driving madness in either race or battle mode. If you don't have three friends with link cables by the time this game comes out, you'll be sorry.

MEGA MAN BATTLE NETWORK

BY UNCLE DUST

- Developed and published by Capcom
- Target release date: July

FIRST LOOK

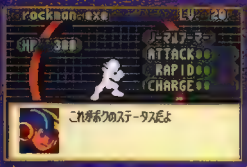

CAPCOM'S MEGA MAN franchise is branching out in a new direction with the upcoming Mega Man Battle Network for the Game Boy Advance. In this adventure, gamers will take on the role of Netto, a boy living in a network society of the future where the biggest threat is crimes committed using computer viruses. Along with Mega Man, you'll help fight the techno-terrorists in hopes of making the world safe again.

Mega Man Battle Network's gameplay will veer away from the usual intense, combat-oriented jumping and shooting that fans of the series are accustomed to, and will involve more RPG-style elements, including a deep story and character building. So get ready for a brand-new Mega Man experience when the Battle Network boots up.

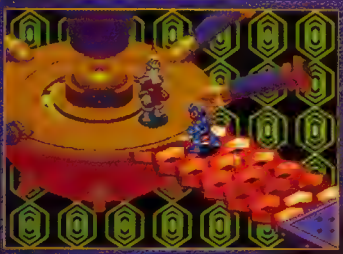

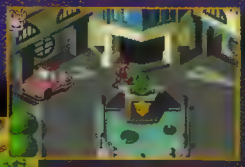

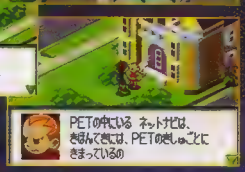

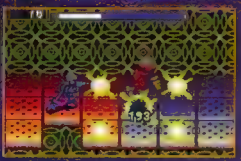

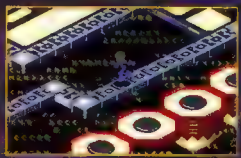

SONIC THE HEDGEHOG ADVANCE

BY UNCLE DUST

- Developed and published by Sega
- Target release date: Summer 2001

HANDS-ON

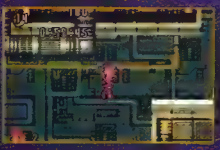

SEGA'S LITTLE BLUE dynamo is zooming his way to the Game Boy Advance in Sonic the Hedgehog Advance. Using all of the power of the new hand-held, Sonic should run at a blazing frame rate as he motors like crazy collecting Chaos Emeralds, spinning through loops, and even grinding on rails in this new 2D side-scroller reminiscent of the Genesis classics.

This historic release will usher in a new era for Sega, so expectations are high—but when was the last time the Hedgehog let gamers down? So get ready to put Sonic, Tails, and the rest of the gang in your pocket when Sega unleashes Sonic the Hedgehog on GBA gamers.

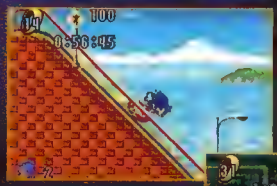

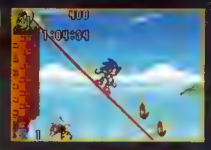

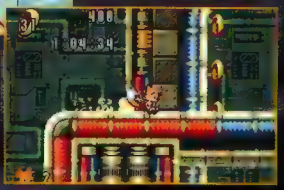

BREATH OF FIRE I

BY MAGE-OR MIKE

- Developed and published by Capcom
- Target release date: September

FIRST LOOK

ONE OF THE most beloved role-playing games for the Super Nintendo is making its way to the Game Boy Advance with what appears to be a picture-perfect translation. The narrative revolves around Ryu, a lone adventurer who can transform into several powerful dragons. In addition to an epic quest, Breath of Fire will feature up to eight characters to rotate into your four-person party; a traditional turn-based combat system; and—literally—fishing for rare items. Role-playing gamers will be able to catch their Breath soon.

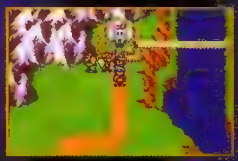

F-14 TOMCAT

BY JAKE THE SNAKE

- Developed by Pipe Dream Interactive
- Published by Majesco
- Target release date: July

FIRST LOOK

BASED ON THE '93 Super NES game Turn and Burn: No-Fly Zone, F-14 Tomcat may be the first flight simulator on any handheld system—and an indication of the Game Boy Advance's power. Actually, this game will be more of an action shooter and less of a flight sim than the original game, though you'll still need to land on an aircraft carrier after each mission. Your view will be first-person from inside the cockpit; you'll use realistic weapons and radar; and you'll be able to look over your shoulder to the left and right.

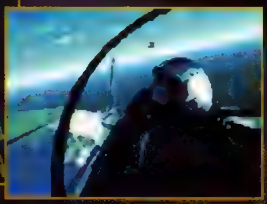

FINAL FIGHT ONE

BY UNCLE DUST

- Developed and published by Capcom
- Target release date: July

FIRST LOOK

HAGGAR AND THE gang will return in the classic 2D side-scrolling beat-em-up, Final Fight One. Featuring all of the awesome attacks, holds, and combo moves from the arcade, this new handheld version will also include the Rolento stage that was left out of the SNES version. Plus, you'll be able to play cooperatively with a friend thanks to the Game Boy Advance's link cable.

KLONOA EMPIRE OF DREAMS

BY FOUR-EYED DRAGON

- Developed and published by Namco
- Target release date: August

FIRST LOOK

GET AN EARFUL. Literally, with Namco's floppy-eared hero, Klonoa. As in its PlayStation 2 counterpart, you'll perform a lot of jumps, solve challenging puzzles, and ride a hoverboard in more than 35 stages. You can also expect sharp visuals and precise controls as experienced in the playable demo at E³. Klonoa is a platform adventure that promises to bring straightforward gameplay and colorful style right into your hands.

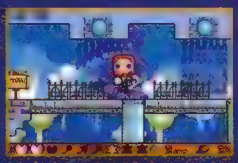

SPIDER-MAN: MYSTERIO'S MENACE

BY MAJOR MIKE

- Developed by Vicarious Visions
- Published by Activision
- Target release date: Fall 2001

FIRST LOOK

EVERYONE'S FAVORITE WALL-CRAWLING and web-slinging super hero will make his Game Boy Advance debut with Mysterio's Menace, a side-scrolling action/platform adventure. As Spidey, you'll defeat enemies, crawl up buildings, and use webs for travel and to net crooks—all the while using your classic "Spider Sense" to detect danger. Other game features will include familiar comic-book locales and an elaborate narrative where you try and foil one of the original Silver Age archvillains, Mysterio.

Spider-Man™ & ©2001 Marvel Characters, Inc. All rights reserved.

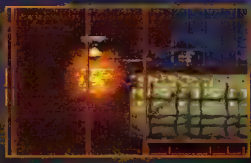

SPYRO: SEASON OF ICE

BY UNCLE DUST

- Developed by Digital Eclipse
- Published by Universal Interactive Studios
- Target release date: November

FIRST LOOK

THE GAME BOY ADVANCE is proving formidable at taking PlayStation series and squishing them into the palm of your hand—and Spyro: Season of Ice is no exception. In this 3D platformer, you'll control the tough little dragon with all of the head-butting and fire-breathing action fans of the series are accustomed to. This latest Spyro adventure will feature 30 levels with a variety of backgrounds—from tropical islands to lava fields—plus sparkling visuals and easy-to-handle controls. Smaller than ever on the Game Boy Advance, Spyro is living large.

SUPER STREET FIGHTER II TURBO REVIVAL

BY UNCLE DUST

- Developed and published by Capcom
- Target release date: August

FIRST LOOK

CAPCOM IS THROWING the weight of its greatest series behind the Game Boy Advance, starting with Super Street Fighter II Turbo Revival, an amazingly fast and smooth version of its classic fighting game. The title will come with an expansive lineup, including original characters such as Ryu and Chun Li, along with later contestants like Fei Long and Cammy. With four buttons and an extra wide screen, the Game Boy Advance proved to be a perfect fit for the SF series—if you were lucky enough to get through the lines at E³ to play the preview version.

FIND OUT MORE ONLINE

TWEETY AND THE MAGIC JEWEL

BY UNCLE DUST

- Developed and published by Kemco
- Target release date: June

HANDS-ON

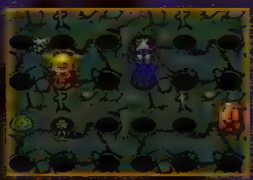

THE LOONEY TUNES gang is also coming out for the Game Boy Advance launch with a party game called Tweety and the Magic Jewel. Much like Mario Party, Tweety will be a virtual board game that should keep your thumbs moving with a multitude of mini-games. In the preview version, the graphics and gameplay seemed good enough to keep party animals happy—that is, until Mario Party makes its handheld debut.

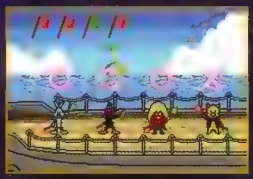

X-MEN: REIGN OF APOCALYPSE

BY MAJOR MIKE

- Developed by Digital Eclipse
- Published by Activision
- Target release date: Fall 2001

FIRST LOOK

FANS OF OLD-SCHOOL, side-scrolling beat-em-ups will want to seek out Reign of Apocalypse, a title that not only promises to deliver action but a ton of play options as well. In addition to a story mode—where you'll guide various X-Men through an alternate universe—the game will come with a multiplayer versus mode in which up to four mutants can do battle via a link cable. Over 40 X-Men will be featured in the game along with an assortment of trademark villains.

X-Men™ & ©2001 Marvel Characters, Inc. All rights reserved.

BY UNCLE DUST

- Developed by Saffire
- Published by LEGO Media
- Target release date: September

HANDS-ON

BIONICLE: TALES OF TOHUNGA

LEGO MEDIA'S ADVENTURE game, Bionicle: Tales of Tohunga, will challenge you to venture through the fantasy island of Mata Nui to recover the six Toa Stones. You'll play as Tohunga, a robotic villager of the island, who is fully customizable with masks, mechanical limbs, and torsos. You'll also be able to link up and play with other gamers. Gameplay proved to be unique in the preview version, and the graphics were quite impressive. Tohunga or bust!

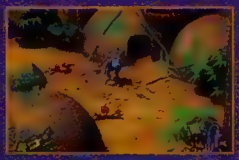

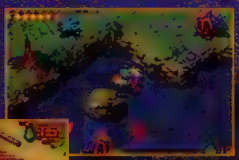

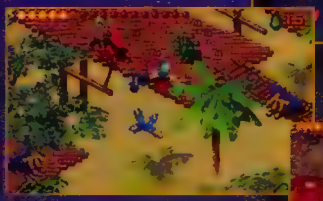

BY UNCLE DUST

- Developed and published by Majesco
- Target release date: July

HANDS-ON

FORTRESS

MAJESCO'S FORTRESS WILL combine the puzzle/strategy of Tetris with a head-to-head battle set in four time periods. Gameplay should be fast and frantic, as you work hard to fortify your base and then place your weapons (catapults, cannons, etc.) to cause maximum damage to your opponent. A preview version revealed solid graphics, but the game's controls were a little shaky and the soundtrack was pretty rough on the ears. In two-player link mode, however, Fortress really scored a hit. So puzzle game fans, get ready for war on the Game Boy Advance.

BY UNCLE DUST

- Developed and published by Nintendo
- Target release date: To be determined

FIRST LOOK

KURU KURU KURIN

SIMPLE YET ADDICTIVE is probably the best way to describe Kuru Kuru Kurin, an action/puzzle game being developed by Nintendo for its upcoming Game Boy Advance. You'll play by controlling a spinning stick, safely guiding it around obstacles. Kuru will have four gameplay modes, including multiplayer challenges, with up to four GBAs connected via link cables. While no official U.S. release date has been set, gamers can hope Kuru will spin here this summer.

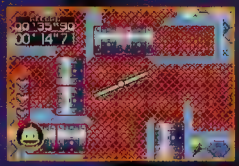

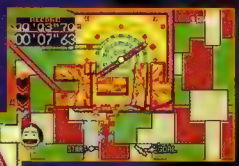

BY UNCLE DUST

- Developed by RFX Interactive
- Published by TDK Mediactive
- Target release date: Summer 2001

HANDS-ON

LADY SIA

TDK MEDIACTIVE IS bringing a new character to the Game Boy Advance in the two-dimensional platformer Lady Sia. Playing as the title character, you'll try to save your homeland from the evil beastmen as you battle through five multilevel worlds. The preview version of the game already featured impressive graphics, with colorful scenery and imaginative character design. Gameplay was also fast and fun with nonstop action. Lady Sia should bring an interesting female perspective to the Game Boy Advance when she arrives.

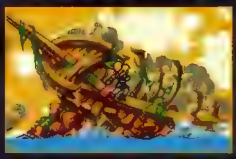

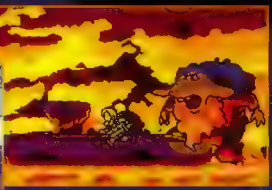

THE REST OF THE STORY

Still not interested? Then peruse this mammoth list of upcoming titles in development for the Game Boy Advance. If you don't find a game to like here, you just don't like games.

3DO
Moseley (TO BE DETERMINED)

ACCLAIM
Dave Mirra Freestyle BMX 2 (TO BE DETERMINED)
GT Racing Challenge (TO BE DETERMINED)

ACTIVISION
Doom (TO BE DETERMINED)
Mat Hoffman's Pro BMX (FALL 2001)
Shaun Palmer's Pro Snowboarder (FALL 2001)
Stuart Little (TO BE DETERMINED)

BAM! ENTERTAINMENT
Dexter's Laboratory: Dee Dee Disaster (NOVEMBER)
Driven (OCTOBER)
Ecks vs. Sever (NOVEMBER)
Hot Potato! (JUNE)
Powerpuff Girls: Mojo Jojo's Tiaraic Takeover (SEPTEMBER)
Power Rangers Timeforce (TO BE DETERMINED)
Sports Illustrated for Kids Baseball (SEPTEMBER)
Sports Illustrated for Kids Football (SEPTEMBER)

CAPCOM
Breath of Fire II (TO BE DETERMINED)
Street Fighter Alpha 3 (FALL 2001)

CONSPIRACY
Creatures (THIRD QUARTER 2001)
Tiny Toons: Buster's Bad Dream (FOURTH QUARTER 2001)
Tiny Toons: Wacky Stackers (THIRD QUARTER 2001)

CRAVE
Men in Black (THIRD QUARTER 2001)

ELECTRONIC ARTS
Harry Potter and the Sorcerer's Stone (TO BE DETERMINED)

INFOGRAMES
Snoopy Detective (TO BE DETERMINED)
Superman (FALL 2001)
Z Warriors (TO BE DETERMINED)

KEMCO
Crazy Chase (TO BE DETERMINED)
Mech Platoon (TO BE DETERMINED)
Phalanx (JUNE)

KONAMI
Contra (WORKING TITLE; 2002)
ESPN Championship Golf (FALL 2001)
ESPN Great Outdoor Games: Bass Fishing (NOVEMBER)
ESPN X-Games Skateboarding (FALL 2000)
Frogger (NOVEMBER)

LEGO MEDIA
Lego Island 2 (SEPTEMBER)
Lego Racers 2 (SEPTEMBER)

MAJESCO
Aerial Aces (TO BE DETERMINED)
A Boy and His Blob Advance (TO BE DETERMINED)
Caesar's Palace (FALL 2001)
Dark Arena (FOURTH QUARTER 2001)

MIDWAY
NFL Blitz 20-02 (NOVEMBER)

NAMCO
Namco Museum Advance (TO BE DETERMINED)
Pac Man Advance (TO BE DETERMINED)

NATSUME
Car Battle Go! (2002)
Pocky & Rocky 3 (OCTOBER)
Sansara Naga (TO BE DETERMINED)

NINTENDO
Advance Wars (THIRD QUARTER 2001)
Banjo Kazooie (TO BE DETERMINED)
Diddy Kong Pilot (TO BE DETERMINED)
DK Coconut Crackers (NOVEMBER)
Golden Sun (TO BE DETERMINED)
Game Boy Wars Advance (TO BE DETERMINED)
Magical Vacation (TO BE DETERMINED)
Metroid 4 (TO BE DETERMINED)
Napoleon (TO BE DETERMINED)
Pocket Music (TO BE DETERMINED)
Sabre Wolf: Rumble in the Jungle (TO BE DETERMINED)
Tactics Ogre: Gaiden (TO BE DETERMINED)
Wario Land 4 (TO BE DETERMINED)

SEGA
Advanced Columns (TO BE DETERMINED)
Puyo Puyo (TO BE DETERMINED)

SOUTHPEAK
Dukes of Hazzard 3 (TO BE DETERMINED)
Mia Hamm Soccer Advance (TO BE DETERMINED)

TECMO
Monster Rancher 3 (TO BE DETERMINED)

TDK MEDIACTIVE
No Rules Get Phat (TO BE DETERMINED)

THQ
Disney's Atlantis: The Lost Empire (WINTER 2001)
GT Advance Championship Racing (JUNE)
Hot Wheels (TO BE DETERMINED)
Jimmy Neutron, Boy Genius (FALL 2001)
Moto GP (TO BE DETERMINED)
Power Rangers Time Force (SUMMER 2001)
RMX 2002 Featuring Ricky Carmichael (TO BE DETERMINED)
Rocket Power (SUMMER 2001)
Rugrats (TO BE DETERMINED)
Scooby-Doo and the Cyber Chase (TO BE DETERMINED)
SpongeBob SquarePants SuperSpooge (FALL 2001)
Star Wars Episode I: Jedi Power Battles (FOURTH QUARTER 2001)
Tetris World (FOURTH QUARTER 2001)
Wild Thornberrys (TO BE DETERMINED)

TITUS
EuroSoccer (SEPTEMBER)
Kao the Kangaroo 2 (NOVEMBER)
Planet Monsters (SEPTEMBER)
Prehistorik Man (OCTOBER)
RoboCop (NOVEMBER)

UBI SOFT
Batman: Vengeance (OCTOBER)
Bonx (OCTOBER)
Cube (SEPTEMBER)
Donald Duck (MARCH 2002)
Jungle Book (NOVEMBER)
Rogue Spear (DECEMBER)
Tarzan (OCTOBER)

Pocky & Rocky 3 (Natsume)

Batman: Vengeance (Ubi Soft)

Monster Rancher 3 (Tecmo)

Star Wars Episode I: Jedi Power Battles (THQ)

THE LEGEND OF ZELDA: ORACLE OF SEASONS

BY UNCLE DUST

- Developed by Capcom
- Published by Nintendo
- $34.95
- Available now
- RPG
- 2 players (with link cable)

GRAPHICS	SOUND	CONTROL	FUN FACTOR
4.0	4.5	4.0	4.0

LINK MAKES A triumphant return to the Game Boy Color in The Legend of Zelda: Oracle of Seasons, giving handheld gamers everything they want—except innovation.

Two for the Road

With two new full-length adventures, Nintendo's little left-handed warrior-elf should keep busy. In The Legend of Zelda: Oracle of Seasons, it's up to Link to save Din, the sorceress who controls the changing of the seasons, from her abductors. To successfully rescue her and return the world to normal, you must find the Rod of Seasons and its four essences. The adventure is classic Zelda fare—as in NES old-school—as you solve the puzzles and defeat the monsters. For some, it will be nostalgic fun; for others, it will be a little dated.

PROTIP: Trade the Curiosities in town to get the egg. Then head to the Winter Woods, find Maple, and trade the egg with her.

PROTIP: If you play this game with a Game Boy Advance, it will open up some new options, such as the ability to visit this shop in Horon Village.

I Link, Therefore I Am

The Game Boy Color weathers Seasons well. The graphics are bright and colorful, while the tiny characters and simple animation are surprisingly expressive. The GBC never really emits pleasing sounds, yet the familiar tones and songs of Zelda squeak through the tiny speaker nearly perfectly. The simple control scheme easily gives you access to all the tricks in Link's bag—occasionally, however, you'll tire of flipping through menus.

The story and challenge of this Zelda adventure fit right in with the rest of the stellar series, making Oracle of Seasons one of the most gripping handheld games you can play on the old Game Boy Color—especially since you can link it up with Oracle of Ages for even more adventures. Let's just hope Link's next outing is a little more Advanced.

PROTIP: Do the Subrosian Dance successfully near the Hot Springs to obtain the Boomerang.

THE LEGEND OF ZELDA: ORACLE OF AGES

BY FOUR-EYED DRAGON

- Developed by Capcom
- Published by Nintendo
- $34.95
- Available now
- RPG
- 2 players (with link cable)

GRAPHICS	SOUND	CONTROL	FUN FACTOR
4.0	4.5	4.0	4.0

AS THE OTHER half of the Zelda Game Boy Color duo, Oracle of Ages is an adventure that all fans of this legendary series can enjoy.

PROTIP: You don't need to jump onto the moving blocks when you fight this multiheaded monster. Instead, just chuck bombs at it from the edge of this ledge.

The Remembrance of Things Past

The peaceful land of Labrynna is in big trouble, so Link has to save the day. In an attempt to gain control of the entire kingdom, the evil sorceress Veran has taken control of Nayru, the Oracle of Ages. Using a magical harp, Link must travel between the past and present to stop Veran's nefarious agenda.

Oracle of Ages features the standard Zelda role-playing game elements. Throughout your quest, you collect money, find heart containers to build up life, and talk to a surfeit of citizens who give you useful hints. You also have to manage an inventory of items that you collect along the way. But with only two buttons, controlling everything Link can hold and use is sometimes an arduous task, especially in heated situations.

PROTIP: Lift up the pumpkin head to reveal the true enemy.

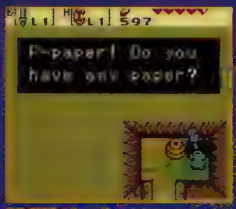

PROTIP: Give the stationery you received from the mailman to the mysterious bony hand.

A Short Parenthesis in a Long Period

Oracle of Ages is reminiscent of the classic NES Zelda, both in graphics and sound. From a topdown view, you explore colorful and imaginative lands filled with fanciful creatures that dance in patterned attacks, while the upbeat score is nicely varied and perfectly sets the tempo of the game.

Considering the lack of quality GBC RPGs, Oracle of Ages isn't bad. And with the ability to pair it up with Oracle of Seasons, you'll double your pleasure in Link's newest quest to save his world!

PROTIP: Dig everywhere with the shovel—you'll unearth a bunch of money and hearts.

GAMEPRO

WORLD'S LARGEST MULTIPLATFORM GAMING MAGAZINE

www.gamepro.com

SUBSCRIBE TODAY!

- NEXT-GEN CONSOLES • THE HOTTEST GAMES
- BE THE FIRST TO GET ALL THE LATEST CHEATS AND CODES

Get the latest news from GamePro's all-star team of veteran gamers

GET GAMEPRO FRESH EACH MONTH

12 awesome issues for just $17.97

Save 75% off the newsstand price

GET A FREE MINI-MAG WITH OVER 100 HOT CODES & CHEATS!

with your paid subscription

3 EASY WAYS TO ORDER YOURS TODAY:

Call Toll-Free **800/678-9097.** Orders only!!
(Tell 'em to use key JN114N1.)

Order online at **gamepro.com.** Click on "Subscribe."

Photocopy this coupon, fill it out, and mail it to:

GamePro • P.O. Box 37579 • Boone, IA • 50037-2579

YES! Enter my one-year subscription to *GamePro* (12 action-packed issues) at the incredibly low price of $17.97. I'll save over $41 off the newsstand rate! PLUS with my paid subscription, I'll receive a FREE mini-mag filled with a special collection of tips, tactics, and strategies for all the hottest games.

Name _____

Address _____

City/State/Zip _____

Email: (optional) _____

JN114N1

[ ] Bill me

[ ] Payment Enclosed *(You'll get your codes & cheats guide faster!)*

Note: Canadian and Foreign orders must be prepaid in U.S. funds. Add $12 for Canadian delivery and $25 for Foreign air delivery. Annual newsstand rate: $59.98 in U.S., $78 in Canada. Please allow 6–8 weeks for mailing of your first issue.

KIRBY TILT 'N' TUMBLE

BY BAD HARE
- Developed and published by Nintendo
- $29.99
- Available now
- Action
- 1 player

GRAPHICS	SOUND	CONTROL	FUN FACTOR
4.0	4.0	4.0	3.0

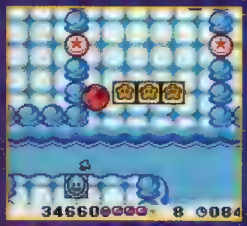

PROTIP: Explore! The point of the game is to collect stars, and many are off the main path.

AT THE VERY least, Kirby Tilt 'n' Tumble offers something unique. Fun, now that's a different matter. By tilting the entire Game Boy Color, players roll the titular pinball around a series of airborne platforms in their quest to restore all the stars to Dreamland. In addition to navigating obstacle courses (think a digital version of marble mazes), you'll also play bonus mini-games like Kirby's Roll-o-Rama and Do the Kirby. The tilting control works great, but due to the reflective nature of the Game Boy Color's screen, moving the whole unit means your light source sometimes disappears. The tilt control is responsive, yet even with clean graphics and decent sounds, Kirby Tilt 'n' Tumble comes off as a disposable novelty and not much more.

PROTIP: If you don't want to calibrate to the uncomfortable flat setting, head to the options and select the slightly more natural "up" position.

MICKEY'S SPEEDWAY USA

BY UNCLE DUST
- Developed by Rareware
- Published by Disney Interactive/Nintendo
- $34.99
- Kart racing
- Available now
- 2 players (link cable)

GRAPHICS	SOUND	CONTROL	FUN FACTOR
4.0	3.5	4.0	4.0

PROTIP: Avoid contact with other cars, unless you can cut completely in front of them.

MICKEY AND FRIENDS are back in a portable form of Mickey's Speedway USA for the GBC. You race across the country as Mickey, Goofy, Donald, Minnie, and others, picking up power-ups and tearing through curves in this kart racer that first appeared on the N64.

The sharp, colorful graphics and responsive controls should remind gamers of the classic RC Pro-Am on the NES, which is definitely a good thing. The camera angle requires a little extra thought at the beginning but soon feels natural. Soundwise, there's nothing really to applaud or complain about. While the game is not unique or original on either platform, it delivers plenty of fun and replay value in a tried-and-true formula.

PROTIP: Traveling up and down ramps and hills changes your steering slightly, so remember to straighten out to avoid the walls.

RAZOR FREESTYLE SCOOTER

BY BROTHER BUZZ
- Developed by Crawfish Interactive
- Published by Crave Entertainment
- $29.99
- Skating
- Available now
- 1 player

GRAPHICS	SOUND	CONTROL	FUN FACTOR
2.5	3.0	3.0	2.5

PROTIP: Rack up stunt points at the end of any level at the flat, uncluttered areas there. Just continuously bust stunts even as you ride off the screen!

LIKE A GAME BOY, you can use a Razor almost anywhere. Ironically the hardest place to ride a Razor appears to be in a Game Boy Color game. Razor Freestyle Scooter takes an honest shot at the basics, presenting racing and stunts across seven levels, but it ultimately wipes out.

The gameplay overwhelms the graphics. The kids on Razors look fine, but the isometric overhead view is slightly constrained so that obstacles rush onscreen a little too quickly. This also cramps the controls, as busting tricky stunts requires energetic directional pad action, which obviously shakes the GB screen enough to throw off your game. Freestyle is likely aimed at kids who don't own Razors. If you have one, you'll have more fun ridin' than playin'.

PROTIP: Here's a cool aerial off a structure. Simultaneously press B, A, and any direction to jump onto a structure and grind, then hit B, A, and any directional to jump off.

RETURN OF THE NINJA

BY UNCLE DUST
- Developed and published by Natsume
- $19.99
- Available now
- Action/adventure
- 1 player

GRAPHICS	SOUND	CONTROL	FUN FACTOR
3.5	4.0	4.0	4.0

PROTIP: On this board, hit these lanterns before you climb on them to get over to the roof of the next building.

RETURN OF THE NINJA resurrects some of the glory of the great Shinobi and Ninja Gaiden to the Game Boy Color. You play as either Tsukikage or Sayuri, two ninjas who must return a stolen ancient scroll to prevent the land from falling into war. To do this, you have a wide array of deadly weapons and powers.

Graphically, Ninja is pretty bland, but the soundtrack is a simple yet effective set of Asian chimes and melodies that keep you in the game. Controls are easy to handle, enabling you to pull off such cool things as walking on water, flying, and digging through the ground. Return of the Ninja is a good adventure with enough challenge to make it exciting all the way through.

PROTIP: Watch closely for hidden exits that blend into the background, like these crows hiding in the trees.

SNOOPY TENNIS

BY AIR HENDRIX

- Developed by Mermaid Studios
- Published by Infogrames
- $29.99
- Tennis
- Available now
- 2 players (with link cable)

ESRB: E

GRAPHICS	SOUND	CONTROL	FUN FACTOR
4.0	3.5	4.0	4.0

THE CONNECTION BETWEEN the Peanuts gang and tennis is murky at best, but lurking under this oddly used license is a surprisingly solid tennis game. Snoopy Tennis offers an impressive variety of modes, ranging from standard tennis to squash to power-up silliness. There's no doubles action, but you can ace friends with a link cable, and the whole Peanuts crowd—Snoopy, Charlie Brown, Linus, Lucy, and others—hit the courts.

The controls feel slightly fussy at first, requiring too much precision when lining up shots on the GBC's small screen. A few practice rounds, though, and you'll nail it. Solid graphics and decent but subdued sounds back up the enjoyable gameplay. Mario Tennis has a lock on the Game Boy racket, but Snoopy has enough game to be a close second.

◀ PROTIP: When starting out, Sally is the best player to set with. Try to get her wicked cross-court shot into play.

PROTIP: When serving, aim deep to the outside corner, then drill the next shot into the opposite corner for a win.

TOKI TORI

BY UNCLE DUST

- Developed and published by Capcom
- $29.99
- Puzzle/strategy
- Available now
- 1 player

ESRB: E

GRAPHICS	SOUND	CONTROL	FUN FACTOR
4.0	3.5	4.0	4.0

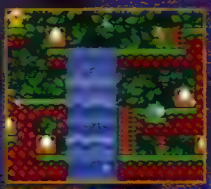

PROTIP: The eyeglasses let you see all challenges on the board, but you'll usually rely on trial and error to get past most levels.

CAPCOM'S TOKI TORI is a throwback to old-school arcade/platformers like Burger Time, but this new game adds strategy and unique special abilities to give it a fresh feel.

You play as a cute little bird trying to recuperate your eggs, which are strewn over 60 levels separated into four worlds. And while Toki Tori looks simple, the wide variety (and limited quantity) of your various special abilities quickly make the puzzles difficult to solve. Both sound and graphics are simple yet cute, while the controls take a little time to grasp but quickly become natural.

Toki Tori does a good job of blending simplicity in design and gameplay with enough challenge and brain-teasing puzzles to make it enjoyable.

◀ PROTIP: When you see these little blocks, it's usually a due to use your crate-dropping ability to create a stairway up to the next level.

TROUBALLS

BY UNCLE DUST

- Developed and published by Capcom
- $24.99
- Puzzle/strategy
- Available now
- 1 player

ESRB: E

GRAPHICS	SOUND	CONTROL	FUN FACTOR
3.0	3.0	3.5	3.0

CAPCOM'S NEW GAME BOY COLOR game, Trouballs, delivers tricky puzzles but doesn't hold up to other stellar puzzlers like Bust-A-Move and Ballistic. In Trouballs, you move colored balls with little ratchetlike mechanisms, switching positions and dropping them to the bottom of the board. Each stage is timed and requires precise planning or else you fail, which, unfortunately, takes away from the fun of the game.

Also, the presentation isn't very interesting with Tetris-style backdrops and monotonous music that don't really keep you involved. The controls take a while to master as you become used to moving the balls around in different directions, but they are very easy otherwise. Trouballs is definitely a brainteaser, but it doesn't deliver long hours of fun gameplay like the others in its genre.

PROTIP: In levels where balls are dropped from the top, stack them by colors.

◀ PROTIP: You'll need to master this arrangement that clears six balls at once without accidentally clearing four, otherwise you won't get far.

AMF XTREME BOWLING

BY BAD HARE

- Developed by Vicarious Visions/Engine Software
- Published by Vatical Entertainment
- $29.99
- Bowling
- Available Spring 2001
- 2 players

ESRB: E

GRAPHICS	SOUND	CONTROL	FUN FACTOR
4.5	4.5	4.5	4.0

THE DEVELOPERS OF AMF Xtreme Bowling play to the Game Boy's strengths and even push the envelope a little without ruining an enjoyable visit to the portable lanes. AMF offers eight characters (each of whom speak!) who bowl in practice, tournament, or two-player matches. Control is similar to that of golf games—position your bowler, aim your shot, then tap the power and accuracy meters at the appropriate time. The flip side to that simplicity is that the gameplay isn't too challenging—but then again, if you'd rather bowl on a Game Boy than risk it in real life, maybe a challenge isn't what you're looking for. With crisp graphics, efficient use of screen space, and a fast pace, this is bowling done right on the Game Boy.

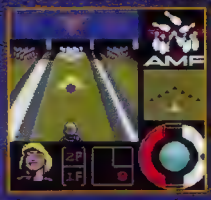

◀ PROTIP: Unlike real bowling, you'll actually do best to throw straight down the middle at full power.

◀ PROTIP: Heavier balls require less power and can create more pin action upon impact.

POKÉMON CRYSTAL

BY UNCLE DUST

- Developed by Game Freaks/Creatures
- Published by Nintendo
- Target release date: July

OVERSEAS PROFILE

ALTHOUGH CRYSTAL HAS been available in Japan since last year, American Pokémon fans will have to wait until July for a fix of their favorite series. Crystal will be the first game in the series to allow players to play as a boy or girl trainer. Other than that, there will be no other advances in the Pokémon gameplay. Unfortunately, the Mobile Adapter, which enabled players in Japan to play and trade over their cell phones, will not transition over for the U.S. release.

The Japanese version of the game did show off the most impressive battle animations of any Game Boy Color game, a little extra action that will make the combat more interesting. Pokémon Crystal will also showcase ideas from the latest Pokémon movie, exploring the mystery of the Unown, but it won't include any new creatures not already in Pokémon Gold and Pokémon Silver. While it may not be a revolutionary new title to the series, Pokémon Crystal is sure to fuel the "Gotta-Catch-Em-All" hysteria once again.

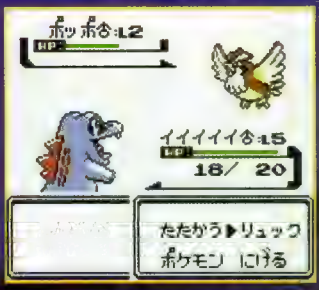

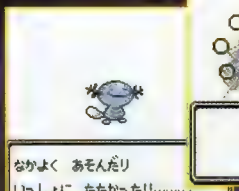

ALONE IN THE DARK: THE NEW NIGHTMARE

FIND OUT MORE ONLINE

BY UNCLE DUST

- Developed by Pocket Studios
- Published by Infogrames
- Target release date: July

HANDS-ON

INFOGRAMES IS TAKING its survival/horror title, Alone in the Dark: The New Nightmare, to a new and scary place for the genre—the Game Boy Color. A preview version of the title proved that the gorgeous screens for the game were not a fluke, as the prerendered backgrounds looked just as amazing during play—although the game switched to an isometric flat view during battle. Although it won't have all the bells and whistles of the console versions, this New Nightmare could scare up a lot of excitement on the handheld front.

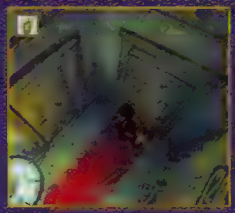

COMMANDER KEEN

BY BAD HARE

- Developed by David A. Palmer Productions
- Published by Activision
- Target release date: Available now

HANDS-ON

COMMANDER KEEN—ID's pre-Doom, prepubescent space hero—is living up to his name so far in his handheld debut on the Game Boy Color. The beta of his comeback featured huge sprites, plenty of colorful cartoon aliens to blast, admirable music, and lots of tightly controlled hop-n-bop action. Armed with a pop gun, a pogo stick, and a sense of humor, Commander Keen's gameplay is definitely a throwback to the platformers of old, but it's so well executed that fans of the genre will probably find it comfortable and refreshing.

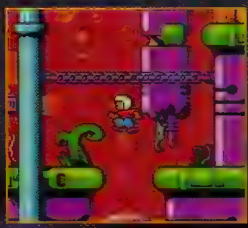

BY UNCLE DUST

- Developed and published by Enix
- Target release date: July

HANDS-ON

DRAGON WARRIOR III

ENIX'S LEGENDARY ROLE-PLAYING GAME series will be continuing on the Game Boy Color with Dragon Warrior III. Featuring character and monster designs by Akira Toriyama (the creator of *Dragon Ball Z*) and over 50 hours of gameplay, this adventure will be an epic in a small package. The preview version showed a deep battle system and a moving story—a son quests to avenge his fallen father. One of the best-selling games ever in Japan, Dragon Warrior III is one game RPG fans shouldn't miss.

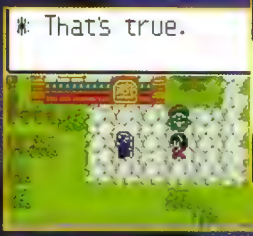

BY UNCLE DUST

- Developed and published by 3DO
- Target release date: Spring 2001

HANDS-ON

HIGH HEAT MAJOR LEAGUE BASEBALL 2002

3DO IS BRINGING its baseball franchise to the GBC with its 2002 version of High Heat Major League Baseball. Featuring Season, Playoff, Exhibition, Home Run Derby, and Batting Practice modes, this game will squeeze the intensity of the Major Leagues into the palm of your hand. Gameplay was still a little rough in the preview version, but the graphics were pretty sharp for an 8-bit game. 3DO should be able to get it into playing shape in time for spring training.

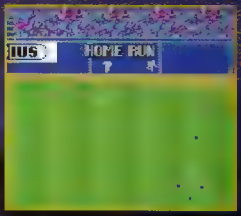

BY BAD HARE

- Developed and published by Capcom
- Target release date: September

UPDATE

MEGA MAN XTREME 2

MEGA MAN FANS, your armored hero lives on! In his latest adventure, Mega Man finds himself allied with Zero when all the reploid researchers stop functioning after a mysterious incident. This "Erase" phenomenon reveals a bunch of new Mavericks (which you'll have to stop, of course) as well as a new dangerous kind of DNA chip called the DNA Soul. Can you recover the chip and stop the Mavericks once again?

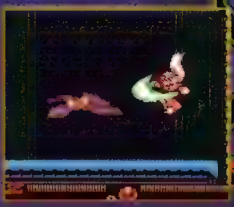

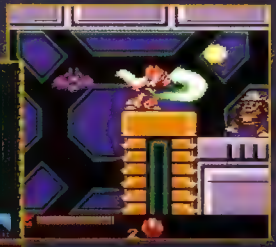

BY IROT

- Developed and published by 3DO
- Target release date: Spring 2001

HANDS-ON

PORTAL RUNNER

THE LOVELY VIKKI GRIMM is venturing on her own without her beau-hunk Sarge in this GBC side-scroller based on the upcoming PlayStation 2 game. You'll jump, shoot arrows, and solve puzzles in seven realms of the Army Men toy universe—with a little help from your friendly lion pal, Leo. The preview version of Portal Runner had simple yet fast gameplay full of interesting bad guys. The Portal opens this spring.

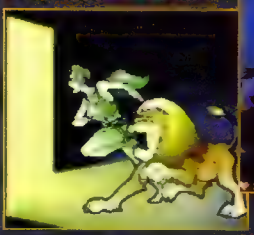

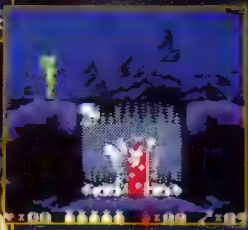

PLAYSTATION 2

ALL-STAR BASEBALL 2002

Bonus Teams: At the main menu, select MLB Play, and then select Exhibition. At the Team Select screen, **simultaneously press L2 and R2**. If you entered the code correctly, you'll hear a bell, and the Dingers and Islanders will be available.

ARMY MEN: AIR ATTACK 2

Unlock All Missions: At the main menu, choose Continue Game, then select Password. At the password menu, **press Up, ×, ○, Up, Left, □, ○, ×**. Choose Single Player or Cooperative, and, if you entered the code correctly, all missions will be available at the mission selection screen.

KENGO: MASTER OF BUSHIDO

Play as Student: At the Select Character screen, **simultaneously press and hold L1 and R1, and then press ×** to make your selection. If you entered the code correctly, you'll play as the student.

KNOCKOUT KINGS 2001

Unlock Boxers in Career Mode: At the Game Modes screen, select Career, and then choose New. At the Create Boxer screen, enter any of the following names to unlock the corresponding boxer. If you entered the code correctly, the crowd will roar and you'll fight as the unlocked boxer.

Achy Knocks:	MECCA
Barry Sanders:	MRBARRY
Bernardo Osuna:	OSUNA
Charles Hatcher:	HATCHER
Chuck Zito:	ZITO
David Bostice:	BOSTICE
David Defiagbon	DEFIAGBN
David DeMartini:	DEMART
Jason Giambi:	JGIAMBI
Joe Mesi:	BAILEY
John Botti:	JBOTTI
Junior Seau:	JRSEAU
Muhammad Ali:	SEATISTK
Owen Nolan:	OWNOLAN
Ray Austin:	ADSTIN
Steve Francis:	STEVEF
Trevor Nelson:	NELSON

MDK2 ARMAGEDDON

Invincibility: Pause the game, **simultaneously press and hold L2 and R2, and then press Up, Up, Down, Down, Left, Left, Right, Right, □, △, □, △, Select**. If you entered the code correctly, the game will automatically resume and you will be invincible.

Kurt in Boxer Shorts: At the main menu, **simultaneously press and hold L2 and R2, and then press □, □, △, □**. Start a game, and, if you entered the code correctly, Kurt will be wearing boxers and a T-shirt.

Matrix Camera: Pause the game, then **simultaneously press and hold L1 and R1**. If you entered the code correctly, the game will automatically resume in *Matrix* Camera mode.

Racecar Camera: Pause the game, **simultaneously press and hold L2 and R2, and then press ○, ×, ○, ×**. If you entered the code correctly, the game will automatically resume in Racecar Camera mode.

Stationary Camera: Pause the game, **simultaneously press and hold L2 and R2, and then press ○, ×, ○, △**. If you entered the code correctly, the game will automatically resume in Stationary Camera mode.

NHL 2001

Hidden Players: At the main menu, select Game Settings, and then select Rosters. At the Rosters screen, select Create Player, then choose Select Player again. At the General Information screen, enter any of the following names for the first and last name of your player. If you entered the name correctly, a prompt will appear asking if you would like to create a player like the one in the database. Select "Yes," and, if the player's name was entered correctly, the unlocked player's stats will automatically be filled in.

Chris Pronger:	CHRIS	PRONGER
Dale Purinton:	DALE	PURINTON
Dominik Hasek:	DOMINIK	HASEK
Ed Belfour:	ED	BELFOUR
Garth Snow:	GARTH	SNOW
Jaromir Jagr	JAROMIR	JAGR
Johan Witehall:	JOHAN	WITEHALL
Keith Tkachuk:	KEITH	TKACHUK
Niklas Lidstrom:	NIKLAS	LIDSTROM
Olaf Kolzig:	OLAF	KOLZIG
Owen Nolan:	OWEN	NOLAN
Patrick Roy:	PATRICK	ROY
Pavel Bure:	PAVEL	BURE
Peter Forsberg:	PETER	FORSBERG
Rob Blake:	ROB	BLAKE
Sandis Ozolinsh:	SANDIS	OZOLINSH
Steve Yzerman:	STEVE	YZERMAN
Terry Virtue:	TERRY	VIRTUE

ONI

During a game, **press Select**, highlight "Help," **press L2, L1, L2, Down, ○, Down**, and then enter any of the following codes to activate these cheats. If you entered the codes correctly, you'll hear a sound.

Note: To press R3 or L3, depress the Right or Left analog stick until you hear a click.

Big-Head Mode: Press Start, Down, ○, Start.

Giant Mode: Press R3, Down, ○, Start.

Invisibility: Press L1, R3, L2, L3.

One-Hit Kills: Press L3, R3, ○, Down.

Tiny Mode: Press L3, R3, Down, ○.

Unlimited Ammunition: Press L2, L2, L1, L3.

Unlimited Health: Press R3, L3, R3, ○.

Play as Hidden Characters: During a game, **press Select**, highlight "Help," and **press L2, L1, L2, □, ○, □** to activate the Master Code. Then **press L2, L1, L2, □, ○, □, L2, L2, L2, L2**. If you entered the code correctly, you will hear a sound and Konoko will be replaced by another character. **Press L2 repeatedly** to cycle through the 28 characters.

QUAKE III REVOLUTION

Level Skip: During gameplay, **simultaneously press and hold R1, R2, L1, and Select, and then press ×, ○, □, △, ×, ○, □, △**. If you entered the code correctly, you will automatically win the match.

SC REVENGE FOO

All Cars: At the main menu, **press L1, L2, R1, R2, ○**, Down. If you entered the code correctly, you'll hear a sound and all cars will be available.

All Tracks: At the main menu, **press L1, R1, R2**, Down, ○. If you entered the code correctly, you'll hear a sound and all tracks will be available.

Get Cups in Championship Mode: At the main menu, **press L1, R1, R2, L2**. If you entered the code correctly, you'll hear a sound. Select Race, then choose Championship. Choose your car, and, if you entered the code correctly, the silver cup will be available on the Championship Select screen. Repeat this cheat to acquire more cups.

SSX

Maximize Skill Levels: At the Options screen, **simultaneously press and hold L1, L2, R1, R2, and then press ○, ○, ○, ○, ○, ×, △, Down**. If you entered the code correctly, you'll hear a sound and every character will have maximum skill levels.

STAR WARS STARFIGHTER

At the main menu, select Options. At the Options menu, select Code Setup. Enter any of the following passwords to unlock these cheats. If you entered the code correctly, the name of the cheat will appear or you'll automatically go to the unlocked section.

Christmas FMV Sequence:	NOZ
Default Screen:	SHOTS
Director Mode:	DIRECTOR
Disable Cockpit Display:	NOHUD
Invincibility:	MINIME
Jar Jar Mode:	JARJAR
Planet Gallery:	PLANETS
Ship Gallery:	SHIPS
Unlock Everything:	OVERSEER
Unlock Special Player Craft:	BLUENSF
Unlock Two-Player Missions:	ANDREW
View Cast and Ships:	HEROES
View Credits:	CREDITS
View Development Team:	TEAM

View Simon: SIMON
View Slide Show: JAMEZ

STAR WARS SUPER BOMBAD RACING

Unlock AAT: At the main menu, **press** ○, △, □, ○, △, □. If you entered the code correctly, "My, what a big tank you have…" will appear onscreen. Start a race as any character, and you will race in an AAT.

Unlock Boba Fett: At the main menu, **press** □, ○, △, ○, □. If you entered the code correctly, "Boba Fett has taken your racer's place…" will appear onscreen. Start a race as any character, and you will race as Boba Fett.

SUPER BUST-A-MOVE

Another World: At the title screen, **press** △, **Left, Right,** △. If you entered the code correctly, you'll hear a chime and an icon that reads "Another World" will appear in the upper right-hand corner of the screen.

Secret Characters: At the title screen, **press** △, **Right, Left,** △. If you entered the code correctly, you'll hear a chime and an icon that reads "Secret Character" will appear in the upper left-hand corner.

UNREAL TOURNAMENT

Fatboy Mutator: At the main menu, **press** ○, ○, ○, **Up, Down, Down, Up,** ○, ○, ○. If you entered the code correctly, you'll hear a noise and the menu will reset. The Fatboy mutator will be available in multiplayer, causing characters to get fatter when they get frags, and skinnier when they're fragged.

Invincibility: Pause the game, then **press** □, ○, **Left, Right,** ○, □. If you entered the code correctly, the game will immediately resume and the cheat will be active.

Level Skip: Pause the game, then **press Up, Down, Left, Right, Right, Left,** ○. If you entered the code correctly, you'll automatically win the level and start the next one.

Maximum Ammo: Pause the game, then **press Left, Right,** ○, ○, ○, **Right, Left.** If you entered the code correctly, the game will immediately resume and the cheat will be active.

Stealth Mutator: At the main menu, **press** □, □, ○, ○, □, □, ○, ○. If you entered the code correctly, you'll hear a noise and the menu will reset. The Stealth mutator will now be available in multiplayer, giving cloaking devices to all players.

Unlock All Levels: At the main menu, choose Resume Game (you must have a game saved). At the Resume Game screen, **press Up, Down, Down, Up, Left, Up, Right, Down.** If you entered the code correctly, all levels will be unlocked.

Note: Big Head, Fatboy, and Stealth Mutators require at least two players to activate.

WILD WILD RACING

Unlock Secrets Menu: At the main menu, select Options. At the Options screen, **press and hold** □, **and then press Up,** ○, **Down,** ○, **Left, Right, Left, Right,** ○. If you entered the code correctly, the Secret menu bar will appear below Reset Options. Return to the main menu, select Single Player, and then enter NORTHEND as a name. If you entered the code correctly, a voice will say, "Wild Wild Racing!" Return to the main menu, select Options, then choose Secret. At the Secrets screen, select Top Secret and you will be able to activate cheats from the menu, including all cars, all upgrades, and more.

ZONE OF THE ENDERS

Versus Mode: Finish the one-player game and save the data to a memory card. You can then play the two-player Versus mode if you play the game with the memory card inserted in slot 1 or 2. The Versus mode appears between Load Game and Options.

DVD EASTER EGGS

CHASING AMY

Hidden Introduction Sequence: At the main menu, select Color Bars and, instead of the test pattern, you will see an introduction by Kevin Smith, Ben Affleck, Jason Mews, and Scott Mosier.

DARK CITY

Hidden Animated Sequence: At the main menu, select Special Features, then choose To Shell Beach. You are asked to find several items within the DVD menu to access the hidden sequence. To find the first object—the bloody knife—return to the Special Features menu, then choose Cast and Crew. Select Keifer Sutherland, and, at the Keifer Sutherland screen, **press Left** so the bloody knife is blue, then **press** ×. You'll automatically return to the To Shell Beach screen and be prompted to find the doctor's card. Go back to the Special Features menu, select Neil Gaiman on Dark City, then **press Up** so that the doctor's card turns blue. **Press** × to return to the To Shell Beach screen. Go back to Special Features, choose The Metropolis Comparison, then select Original Weekly Variety Review. Advance to the fourth page, then **press Up** so the postcard turns blue. **Press** ×, and you'll return to the To Shell Beach game. Go back to the Special Features menu and select Cast and Crew. Go to the Crew page and select Trevor Jones. Advance to the 10th page of his biography and **press Up** so the souvenir is highlighted. **Press** ×, and you will return to the To Shell Beach game. Go back to the Cast page and choose William Hurt. Advance to the eighth screen of his biography and **press Up** so the clock turns blue. **Press** ×, and you will return to the game screen. Go back to Special Features and choose Set Designs. Advance to the seventh page with the syringe design. **Press Up** and the syringe will turn blue. **Press** ×. If you entered the items in the proper order, a hidden animated sequence will automatically begin.

EDWARD SCISSORHANDS

Hidden Credits Screen: At the main menu, select Extra Features. At the Extra Features screen, **press Down, Down, Down, Down, Down, Down.** A scissors icon should appear on the screen below Concept Art. **Press** × to see a hidden credits screen

MAGNOLIA

Hidden Bloopers: At the main menu, select Set-Up, and then select Color Bars. After about 20 seconds, the color bars will disappear and eight minutes of bloopers will play.

THE NINTH GATE

TV Spot 1: At the main menu, select Special Features. At the Special Features menu, highlight "Trailers" and **press Left** so "TV Spot 1" appears with a key underneath. **Press** × to start a hidden TV Spot from the film.

TV Spot 2: At the Special Features menu, highlight the arrow to the right of main menu and **press** × to access the second page of Special Features. Select Gallery of Satanic Drawings. Go to the second drawing of the fourth gate entitled "Chance is not the same for all," and you should see the initials "AT." **Press Up** to highlight the initials and **press** × to start the hidden TV spot.

TV Spot 3: At the second page of Special Features, select Production Notes. At the Production Notes screen, highlight the right arrow and **press** × until the DVD credits appear (the last page). While the DVD credits are onscreen, **press Up** and the words "TV Spot" should appear at the upper-left corner. **Press** × to start the hidden spot.

TV Spot 4: At the second page of Special Features, select Cast & Crew. At the Cast & Crew screen, highlight the arrow to the right of main menu and press × to access the second page of Cast & Crew. Select Michael Cheyko, then select Filmography, and the initials "AT" will appear. **Press Up, then press** × to start the hidden TV Spot.

PHANTASM: SPECIAL EDITION

Hidden Menu Music: At the main menu, **press Up** and a speaker icon appears. **Press** × to hear alternate music from the film, and use the directional pad to select additional tracks.

Hidden Photograph: At the main menu, select Special Features. At the Special Features screen, select More to go to the next page. Highlight "Still Gallery," then **press Up** and a dark sphere icon appears. **Press** × to view a hidden photograph of the director and cast of *Phantasm*.

THREE KINGS

TV Spot: At the main menu, select Special Features, then select Production Notes. At the Production Notes screen, select Origins, then **press Up**, and an orange grenade appears. **Press** × to go to the next screen, then **press** × again to start the hidden TV Spot.

Web Site Password 1: At the Special Features menu, select Cast & Crew. **Press Up**, and an orange grenade appears. **Press** ×, and you are given a password to be used at the *Three Kings* Events Web site.

Web Site Password 2: At the Special Features menu, select Continue twice to get to the final menu. **Press Down, Down, Down**, and an orange grenade appears. **Press** ×, and you are given another password to be used at the *Three Kings* Events Web site.

WEIRD AL YANKOVIC—LIVE!

Hidden Commentary: At the main menu, select Music Videos, then choose either "The Saga Begins" or "It's All About the Pentiums." While the video is playing, **press Select** to bring up the on-screen DVD menu. Choose Audio Options, then **press** ×, ×. If you entered the code correctly, the screen will read "Audio 3 English" and you'll hear a commentary by Weird Al Yankovic.

WHIP AND THE BODY

Hidden Deleted Scenes: From the main menu, enter the Special Features option. At the Special Features menu, put the cursor on Original American Main Titles and then **press Left**. If you did everything correctly, you'll access a hidden menu, Deleted Scenes.

PLAYSTATION

COOL BOARDERS 2001

Unlock All Characters and Courses: At the main menu, choose Career mode, then enter your name as `GIVEALL`. If you entered the code correctly, a voice will say, "Hey! No cheating!" Return to the main menu, then select Quick Race, and all characters and courses will be available.

GAUNTLET LEGENDS

Unlock Levels and Power-Ups, and Maximize Experience Level: At the Select Hero screen, enter `MESSIAH` as your name. If you entered the code correctly, you'll hear a sound, all levels and power-ups will be unlocked, and your experience level will be maximized.

JACKIE CHAN STUNTMASTER

Unlock Levels: At the title screen, **press L2, ↓,** △, ○, ×, **R2, R2**. If you entered the code correctly, you'll hear a gong and all levels will be available.

NBA HOOPZ

At the Tonight's Matchup screen, enter any of the following codes to unlock these cheats. If you entered the code correctly, the name of the cheat will appear onscreen.

Note: The No Fouls and No Hotspots cheats work only in a two-player game, and both players must enter the codes.

ABA Ball: Press □, △, ○, **Right**.

Away Uniform: Press △, △, ○, ○, ○, ○, **Right**.

Beach Court: Press △, △, ○, ○, ○, **Left**.

Big Heads: Press □, □, □, **Right**.

Granny Shots: Press □, △, △, ○, **Left**.

Home Uniform: Press △, ○, ○, ○, ○, **Right**.

Infinite Turbo: Press □, □. □, △, ○, ○, **Up**.

No Fouls: Press □, □, △, △, ○, ○, **Right**.

No Goaltending: Press □, □, □, □, △, △, △, △, ○, ○, ○, ○ **Left**.

No Hotspots: Press □, □, □, ○, **Up**.

Show Hotspot: Press □, △, **Down**.

Show Shot Percentage: Press △, ○, **Down**.

Street Court: Press □, □, □, △, △, **Left**.

Tiny Heads: Press □, □, □, △, △, △, **Left**.

Tiny Players: Press □, □, □, □, □, △, △, △, △, ○, ○, ○, **Left**.

RAINBOW SIX: ROGUE SPEAR

Unlock All Missions: Insert a memory card, and, at the main menu, select Campaign. At the campaign screen, choose Load Game, then select OK when "Memory card doesn't contain file" appears. At the password screen, enter `P8H!H!P8P?H!?` as a password. If you entered the code correctly, you will automatically go to the Mission Select screen and all missions will be available.

SPEC OPS: STEALTH PATROL

Invulnerability: At the Sign In screen, enter your name as `ROCKSTAR` and start a normal game. Pause the game, and, at the Game Options menu, highlight "Invulnerability," and then **press** × to activate the cheat.

SPYRO: YEAR OF THE DRAGON

Alternate Colors: Pause the game, then enter any of the following codes to change Spyro to the corresponding color. If you entered the code correctly, you will hear a sound and Spyro will be that color when you resume the game.

Black: Press Up, Left, Down, Right, Up, Down, R1, R2, L1, L2, Up, Right, Down, Left, Up, Down.

Blue: Press Up, Left, Down, Right, Up, Down, R1, R2, L1, L2, Up, Right, Down, Left, Up, ×.

Green: Press Up, Left, Down, Right, Up, Down, R1, R2, L1, L2, Up, Right, Down, Left, Up, △.

Pink: Press Up, Left, Down, Right, Up, Down, R1, R2, L1, L2, Up, Right, Down, Left, Up, Down.

Red: Press Up, Left, Down, Right, Up, Down, R1, R2, L1, L2, Up, Right, Down, Left, Up, ○.

Yellow: Press Up, Left, Down, Right, Up, Down, R1, R2, L1, L2, Up, Right, Down, Left, Up, Up.

2D Spyro: Press Left, Right, Left, Right, L1, R1, L1, R1, Down, ○. If you entered the code correctly, you'll hear a sound. Resume the game, and Spyro is two-dimensional.

Big Head Spyro: Press Up, R1, Up, R1, Up, R1, ○, ○, ○, ○. If you entered the code correctly, you will hear a sound. Resume the game, and Spyro has a big head.

Crash Bash Demo: At the title screen, **simultaneously press and hold L1 and R2, then press Down**. If you entered the code correctly, you'll automatically go to the Crash Bash Demo.

View Credits: Press Left, Right, Left, Right, Left, Right, Down, ○, **Down,** ○, **Down,** ○. If you entered the code correctly, you'll automatically view the game credits.

TINY TANK

Cheat Codes and Level Select: At the main menu, select Options. At the Options menu, **simultaneously press and hold L1, L2, R1, and R2** to access the Cheat Codes screen. At the Cheat Codes screen, enter any of the following codes to unlock these cheats. If you entered the code correctly, the name of the cheat will appear.

Disable Cheat Codes:	`AAAAAAAAA`
Invulnerability:	`TANKODOOM`
Little Tiny:	`TINYTINY`
Low Gravity:	`FEATHER`
Megashoot:	`WEAKROBOT`
View AndNow FMV:	`FMVSSS`
View Appaloosa Interactive FMV:	`FMVTTT`
View Atmospheric Reduction Center Intro:	`FMVIII`
View Dead River Canyon Intro:	`FMVAAA`
View Desert-Robo Train Intro:	`FMVEEE`
View Ending FMV:	`FMVVVV`
View Game Over FMV:	`FMVUUU`
View Magneto Synchrotron Transporter Intro:	`FMVJJJ`
View the Maze Intro:	`FMVPPP`
View Mortar-Villa Airfield Intro:	`FMVBBB`
View Mount Mutank Intro:	`FMVMMM`
View the Nanometal Mountain Intro:	`FMVGGG`

View the Railgun Launcher Intro:	FMVNNN
View Tiny Tank Music Video:	FMVWWW

Level Select: At the main menu, highlight "New Game," then **press and hold L1, L2, R1, R2, Left, ○, Select**. If you entered the code correctly, you will automatically go to the Level Select screen.

TRIPLE PLAY BASEBALL

During a game, perform any of the following plays to unlock these cheats. If you executed the play correctly, "Reward Unlocked" will appear onscreen. At the end of the game, select Rewards from the Game Results screen and you'll see the cheats you have unlocked.

Big Baseball: Throw six consecutive strikeouts.

Fast Players: Steal three bases with the same player in a single game.

Flaming Baseball: Throw 12 consecutive strikeouts.

Huge Baseball: Throw nine consecutive strikeouts.

Tiny Players: Hit the ball over 11 times in one game.

Unlock Triple Play Dream Team: At the main menu, select Single Game. At the Team Select screen, **press Left, Right, Left, Right, Left, Right, Left, Right, Left, Right, Left, Right**. If you entered the code correctly, you'll hear a voice say, "Triple Play Baseball," and the Triple Play Dream Team will be available.

DREAMCAST

ARMY MEN: SARGE'S HEROES

At the main menu, choose Input Code. Enter any of the following passwords to unlock these cheats and levels. If you entered the code correctly, Sarge will say something and the name of the cheat or level will appear onscreen.

All Characters:	BTTLN
Saffire Making of Sequence:	SFFRMV
Shrap Mission:	SRFPNK
Snow Mission:	BLZZRD
Test Info:	THDTST

NBA 2K1

At the main menu, choose Options, and then select Codes. Enter any of the following cheat codes to unlock these cheats. If you entered the code correctly, a message will appear confirming the cheat was input correctly.

Note: Passwords are case sensitive.

Basketball POV:	betheball
Cool Looks:	radical
Crazy Commentary:	whatamisaying
Giant Heads:	heliumbrain
Hip Clothes:	the70slive
Infected Players:	tvirus
Monster Players:	alienbrain
Players Taunt After Scoring:	sohappy

NBA HOOPZ

At the Tonight's Matchup screen, enter any of the following codes to unlock these cheats. If you entered the code correctly, the name of the cheat will appear onscreen.

Note: The No Fouls and No Hotspots cheats work only in a two-player game, and both players must enter the codes

ABA Ball: Press X, A, B, Right.

Away Uniform: Press A, A, B, B, B, B, Right.

Beach Court: Press A, A, B, B, B, Left.

Big Heads: Press B, B, B, Right.

Granny Shots: Press X, A, A, B, Left.

Home Uniform: Press A, B, B, B, B, Right.

Infinite Turbo: Press X, X, X, A, B, B, Up.

No Fouls: Press X, X, A, A, B, B, Right.

No Goaltending: Press X, X, X, X, A, A, A, A, B, B, B, B, Left.

No Hotspots: Press X, X, X, B, Up.

Show Hotspot: Press X, A, Down.

Show Shot Percentage: Press A, B, Down.

Street Court: Press X, X, A, A, Left.

Tiny Heads: Press X, X, X, A, A, A, Left.

Tiny Players: Press X, X, X, X, X, A, A, A, A, B, B, B, Left.

QUAKE III ARENA

Hidden Music: Turn on the Dreamcast without a disc. At the Dreamcast main menu, choose Music to access the CD player. Insert the game disc and close the lid. If done correctly, an image of the game disc will appear on the screen. Tracks four through 19 are music from the game.

RAINBOW SIX: ROGUE SPEAR

Cheat Menu: During gameplay, **simultaneously press and hold A, B, X, Y, and L, and then press Down**. If you entered the code correctly, a cheat menu will appear onscreen and you will be able to activate a number of cheats, such as Big Head mode, Invisible mode, and Win Mission.

SEGA SMASH PACK VOLUME 1

Play as Janet in Virtua Cop 2: Start a new game, select a stage, and, at the following File screen, **press and hold Start**. When the mission begins, you should play as the female Virtua Cop, Janet.

SPIDER-MAN

At the main menu, select Special. At the Special screen, choose Cheats, and then enter any of the following passwords to unlock the corresponding cheat. If you entered the code correctly, the screen will shake and the name of the cheat will appear at the top of the screen.

Note: A _ designates a blank space.

All Characters in Gallery:	RGSGLLRY
All Comic Books:	FANBOY
All Game Covers:	KIRBYFAN
All Movies:	CINEMA
Amazing Bag Man Costume:	KICK_ME
Ben Reilly Costume:	CLUBNOIR
Captain Universe Costume:	TRISNTNL
Full Health:	WEAKNESS
Infinite Webbing:	GLANDS
Invincibility:	ADMNTIUM
Level Select:	MME_WEB
Peter Parker Costume:	MRWATSON
Pulsating Head:	EGOTRIP
Quick Change Spidey Costume:	SM LVIII
Scarlet Spider Costume:	XILRTRNS
Spidey 2099 Costume:	MIGUELOH
Spidey Unlimited Costume:	SYNOPTIC
Stick Spidey:	STICKMAN
Storyboard Viewer:	ROBRTSON
Symbiote Spidey Costume:	SECRTWAR
Toon Spidey:	FUNKYTWN
Unlock Everything:	LEANEST
What If Contest Mode:	UATUSEES

STAR WARS EPISODE I: JEDI POWER BATTLES

Jedi Power Battle Mode: While playing a game in two-player mode, **simultaneously press R, A, B, X, Y**. If you entered the code correctly, "Jedi Power Battles On" will appear and both players will be able to fight each other.

Radar Map: Pause the game and **press Up, Down, Up, L, R, L**. If you entered the code correctly, Yoda will laugh and you'll have a radar map that shows the location of enemies and hostages.

Return to Last Checkpoint: After losing all lives on a level, continue the game and enter the same level. Pause the game, then **press L, R, L, L, R, R, L, R, R, L**. If you entered the code correctly, you'll automatically go to the last checkpoint you passed before dying.

Unlock Battle Droid: Successfully complete the game with Mace Windu to unlock the Battle Droid.

Unlock Captain Panaka: Successfully complete the game with Obi-Wan Kenobi to unlock Captain Panaka.

Unlock Darth Maul: Successfully complete the game with Qui-Gon Jinn to unlock Darth Maul.

Unlock Ki-Adi-Mundi: Successfully complete in one session all seven training levels to unlock Ki-Adi-Mundi.

UNREAL TOURNAMENT

Pause the game, then enter any of the following codes to unlock these cheats. If you entered the code correctly, you will hear the sound of a gun being cocked and you will resume the game. If you entered the Level Skip password, you will return to the Select a Match screen and the next level will be available.

Invincibility: Press Left, Left, Right, Right, Down, Up.

Level Skip: Press Up, Down, Left, Right, Right, Left.

Maximum Ammunition: Press Left, Right, Left, Right, Right, Left.

Refill Health: Press Down, Down, Down, Left, Up, Right.

NINTENDO 64

CONKER'S BAD FUR DAY

At the main menu, select Options, then select Cheats. Enter any of the following passwords to unlock the corresponding cheat. If you entered the code correctly, the furnace devil will give you a thumbs-up.

Note: Unlocked characters are only available in Multi Mode.

Easy Mode:	EASY
Fifty Lives:	BOVRILBULLETHOLE
Unlock All Chapters and Scenes:	WELDERSBENCH
Unlock Cavemen:	EATBOX
Unlock Conker:	WELLYTOP
Unlock Gregg the Grim Reaper:	BILLYMILLROUNDABOUT
Unlock Neo-Conker:	EASTEREGGSRUS
Unlock Sergeant and Tediz Leader:	RUSTYSHERIFFSBADGE
Unlock Weasel Henchman:	CHINDITVICTORY
Unlock Zombies and Villager:	BEEFCURTAINS
Use Baseball Bat in Multi Race Mode:	DRACULASTEABAGS
Use Frying Pan in Multi Race Mode:	DUTCHOVENS
Very Easy Mode:	VERYEASY

New Death Animation: At the password screen, enter SPUNKJOCKEY as a password. If you entered the code correctly, the furnace devil will give you a thumbs-up. Return to the main menu and select Multi, then choose War. During the game, use the sword or chainsaw to decapitate a Tediz to view a new death animation.

EXCITEBIKE 64

At the main menu, **simultaneously press L, right-C, bottom-C, and A** to open the Enter A Cheat Code menu. Input any of the following passwords to activate these cheats. If you entered the code correctly, the name of the cheat will appear onscreen.

Debug Mode:	IMGOINGNOW
Invincibility:	MOWER
Odd Color Mode:	ROTCOLS
Transparent Rider Mode:	XLURIDER

STAR WARS EPISODE I: BATTLE FOR NABOO

At the main menu, choose Options, then select Passcodes. Enter any of the following passwords to unlock these cheats. If you entered the code correctly, you'll hear a chirping sound.

All Levels:	LEC&FIVE
Bouncy World Mode:	DRJEKYLL
Hear Developer Commentaries:	TALKTOME
Increase Difficulty:	NASTYMDE
Increase Shields:	DROIDEKA
Infinite Lives:	PATHETIC
One-Hit Kills:	EWERDEAD
Note: One-Hit Kills also applies to player who enters the code.	
Pink Ship:	RUAGIRL?
Unlock Showroom:	KOOLSTUF
Unlock Concert Hall in Showroom:	WAKEUP
View Credits:	MEMEME!
View Development Team:	LOVEHUTT

Unlock Bonus Missions: To unlock the first of three bonus missions, Trade Federation Secrets, you must obtain at least a bronze medal on all 15 previous missions. To unlock the second bonus mission, Coruscant Encounter, you must obtain at least a silver medal on all 15 missions, including the first bonus mission. For the third and last bonus mission, The Dark Side, you'll need gold medals on all 15 missions, plus the first two bonus missions. Each bonus mission will appear at the mission-select screen after you've obtained the obligatory medals. To select one, **press A**.

WCW BACKSTAGE ASSAULT

At the main menu, enter any of the following codes to unlock these cheats. If you entered the code correctly, you will hear a sound.

Alternate Grunts: Press R, L, R, L, B, B.

Big Women Wrestlers: Press R, R, B, B, L, L.

Indestructible Weapons: Press L, R, L, R, left-C, left-C.

Infinite Stamina: Press R, R, B, R, R, B.

Tiny Wrestlers: Press R, R, L, L, left-C, left-C.

Unlock Brian Adams and Bryan Clark: While fighting in the Block in Hardcore Challenge mode, throw or slam your opponent into the flaming drum so he catches on fire. If done correctly, "Wrestler Unlocked" will appear onscreen.

Unlock La Parka: In Hardcore Challenge mode, knock out your opponent with the steel chair in the Truck Arena. If done correctly, "Wrestler Unlocked" will appear onscreen.

Unlock Ms. Hancock: At the main menu, select Create a Superstar. Select a wrestler, then choose Moves at the Create a Superstar screen. At the Edit Moveset screen, highlight "Taunt." Then **press Down and** × to access the taunt menu. Select Nasty Hip Swivel as a taunt. Go back to the Create a Superstar screen, select Exit, and then select Save. Exit to the main menu, then select Hardcore Challenge using the wrestler you edited. During a match, **press top-C** to taunt your opponent and unlock Ms. Hancock. If you entered the code correctly, "Wrestler Unlocked" will appear.

Unlock Norman Smiley: At the main menu, select Create a Superstar. Select a wrestler, then choose Moves at the Create a Superstar screen. At the Edit Moveset screen, highlight "Taunt." Then **press Down and** × to access the taunt menu. Select Big Wiggle as a taunt. Go back to the Create a Superstar screen, and select Exit and Save. Exit to the main menu, then select Hardcore Challenge using the wrestler you edited. During a match, **press top-C** to taunt your opponent and unlock Norman Smiley. If you entered the code correctly, "Wrestler Unlocked" will appear.

Unlock Vampiro: While fighting in Truck Arena in Hardcore Challenge mode, throw or slam your opponent into the flaming drum so he catches on fire. If done correctly, "Wrestler Unlocked" will appear.

PART OF A BALANCED GAMING LIFESTYLE!

NEW AND IMPROVED HUB!

Packed with communi-tasty features like revitalized user reviews, Art Attack, wholesome letters, sugar-frosted sneak peeks inside GamePro, live editor chats, and super-satisfying Forum discussions!

100% MORE SONIC!

Inside every box, you'll find GamePro.com's exclusive Sonic Adventure 2 Web home... now loaded with even more screen shots, strategies, and interviews!

DYNASTY WARRIORS 2

Unlock All Characters: At the main menu, **press** □, **R1**, □, **R2**, □, **R2**, □, **R1**. If you entered the code correctly, you'll hear a sound and all characters will be available.

MIDNIGHT CLUB: STREET RACING

Drive the Dune Buggy From Smuggler's Run: You need a copy of Smuggler's Run to use this cheat. Before starting Midnight Club: Street Racing, insert a memory card that has a save-game file from Smuggler's Run. (To create a save-game file, choose Smuggler's Mission at the Smuggler's Run main menu. Then select Create Directory and input a file name.) At Midnight Club's Vehicle Select screen, **press Left or Right** to select the Dune Buggy.

Drive on the USS Enterprise: Choose the New York map. From the starting point, go forward one block; take a right; take the second left; go one block; take a soft right. Go as fast as you can for one block. Go straight through the stoplight, into the building that sits beside the water, up the ramp, and into the opening in the side of the air-craft carrier. A ramp at the far end of the hangar leads to the top of the ship.

NFL GAMEDAY 2001

Greats and Super Bowl Teams: At the Team Matchup screen, **press** ○ to choose from the Greats teams. **Press** ○ **again** to choose from past Super Bowl teams.

RAYMAN 2 REVOLUTION

Bonus Levels: At the main menu, select Options. At the Options menu, select Language, and then choose Voices. At the Voices menu, highlight "Raymanian." **Simultaneously press and hold L1 and R1, and then press L2, R2, L2, R2, L2, R2.** If you entered the code correctly, the Bonus Levels menu will appear.

Cheat Menu: Pause the game, and, at the main menu, select Sound. At the Sound Menu, highlight "Mute," **simultaneously press and hold L1 and R1, and then press L2, R2, L2, R2, L2, R2.** If you entered the code correctly, a Menu Cheat will appear. Highlight a cheat and **press** × to activate it.

READY 2 RUMBLE BOXING: ROUND 2

At the character-select screen, enter the following codes to unlock these cheats. If you entered the code correctly, you will hear the bell.

Big Gloves: Press Left, Right, Up, Down, R1, R2.

Fast Mode: Press Right, Right, Up, Down, Right, R1, R1, R1, R1, R2.

Fat Boxer: Press Right, Right, Up, Down, Right, R1, R1, R2.

Fight Rumbleman: Press R2, Down, Right, Up, Left, R1, R1, R1, R1, R1, R1, R2, R1, R1, R2.

Hyper-Speed Mode: Press Left, Left, Down, Up, Down, Right, Right, R1, R1, R1, R1, R1, R1,R1, R1, R1, R1, R1, R1, R1, R1, R1, R1, R1,R1, R1, R1, R2.

Thin Boxer: Press Right, Right, Up, Down, Right, R1, R2.

Unlock All Fighters: Press Left, Left, Right, R2, Left, Right, Right, R1, R1, R2.

Unlock Christmas Ring: Press Right, Up, Down, Down, Down, R1, R1, R1, R1, R1, R1, R1, R1, R2.

Unlock Easter Ring: Press Right, Up, Down, Down, Down, R1, R1, R1, R1, R2.

Unlock Freak E. Deke and Michael Jackson: Press R1, R1, R1, R1, R1, R1, R1, R1, R1, R1, R1, R1, R1, R2, R1, R1, R1, R1, R1, R1, R1, R1, R1, R2.

Unlock Halloween Ring: Press Right, Up, Down, Down, Down, R1, R1, R1, R1, R1, R1, R2.

Unlock Independence Day Ring: Press Right, Up, Down, Down, Down, R1, R1, R1, R1, R1, R2.

Unlock New Year's Day Ring: Press Right, Up, Down, Down, Down, R1, R2.

Unlock St. Patrick's Day Ring: Press Right, Up, Down, Down, Down, R1, R1, R1, R2.

Unlock St. Valentine's Day Ring: Press Right, Up, Down, Down, Down, R1, R1, R2.

Unlock Thanksgiving Ring: Press Right, Up, Down, Down, Down, R1, R1, R1, R1, R1, R1, R1, R2.

Zombie Boxer: Press Left, Up, Right, Down, R1, R1, R2.

Unlock Holiday Outfits: Turn on the PlayStation 2 with no disc inserted so that the system's main menu appears. Choose System Configuration, and then set the following dates to unlock the corresponding holiday outfits. Return to the PlayStation 2 main menu, insert the game disc, **press Reset**, and start a normal game. If you entered the dates correctly, the following characters will be wearing holiday outfits when you start a match.

Joey T in New Year's Day Outfit:	01/01/2001
JR Flurry in Halloween Outfit:	10/31/2001
Lulu Valentine in Valentine's Day Outfit:	02/14/2001
Mama Tua in Easter Outfit:	04/15/2001
Referee in St. Patrick's Day Outfit:	03/17/2001
Selene Strike and Rumbleman In Christmas Outfits:	12/25/2001

View Development Team: At the main menu, **press Right, Right, Right, Down, R1, R2.** If you entered the code correctly, you'll hear a bell and automatically go to the view development team mode.

SMUGGLER'S RUN

Pause the game and enter any of the following codes to activate these cheats. If you entered the code correctly, you'll hear a noise and the cheat will take effect when you resume the game.

Invisibility: Press R1, L1, L1, R2, L1, L1, L2.

Low Gravity: Press L1, R1, R1, L2, R2, R2.

Slow-Down Time: Press R2, L2, L1, R1, Left, Left, Left.

Speed-Up Time: Press R1, L1, L2, R2, Right, Right, Right.

Vehicles Float When Hit: Press R1, R2, R1, R2, Up, Up, Up.

SSX

Note: For more SSX cheats, see end of PS2 section.

Running Man Mode: At the Select Mode screen, **press** □ to enter the Options screen. At the Options screen, **simultaneously press and hold L1, R1, L2, and R2, and then press** □, △, ○, ×, □, △, ○, ×. If you entered the code correctly, you'll hear a sound. Start a game as normal. Instead of riding a snowboard down the hill, your player will run down the hill. Repeat to disable the cheat.

Unlock All Boards and Characters: At the Select Mode screen, **press** □ to enter the Options screen. At the Options screen, **simultaneously press and hold L1, L2, R1, and R2, and then press Down, Left, Up, Right,** ×, ○, △, □. If you entered the code correctly, you'll hear a sound. All boards and characters will now be available.

View All Hints: At the Select Mode screen, **press** □ to enter the Options screen. **Simultaneously press and hold L1, R1, L2, and R2, and then press** ○, ×, ○, ×, ○, ×, ○, ×. If you entered the code correctly, you'll hear a sound. Start a game as normal. At the loading screen, just prior to the start of the race, all hints will be displayed.

SWING AWAY GOLF

Unlock All Characters: At the main menu, **press L2, R2, L2, R2, Up, Right, Down, Left, L1, R1.** If you entered the code correctly, you'll hear a chime. Select Normal Mode, then choose Stroke. All characters will be available.

THEME PARK ROLLER COASTER

All Items Researched: During gameplay, **press Up, Down, Up, Down, Left, Up, Down, Up, Down, Right, Up, Down, Up, Down, Left, Up, Down, Up, Down, Right, Up, Down, Up, Down, Left, Up, Down, Up, Down, Right, Up, Down, Up, Down, Left, Up, Down, Up, Down, Right, Up, Down, Up, Down, Left, Up, Down, Up, Down, Right, Up, Down, Up, Down, Left, Up, Down, Up, Down, Right, Up, Down, Up, Down, Left, Up, Down, Up, Down, Right, Up, Down, Up, Down, Left, Up, Down, Up, Down, Right.** If you entered the code correctly, you'll hear a chime.

Free Purchases: During gameplay, **press Left, Down, ×, ○, Left, Down, ×, ○, Left, Down, ×, ○, Left, Down, ×, ○, Left, Down, ×, ○, Left, Down, ×, ○, Left, Down, ×, ○, Left, Down, ×, ○.** If you entered the code correctly, you'll hear a chime.

Get Golden Tickets: During gameplay, **press Up, Down Left, Right, ○, Right, Left, Down, Up, ○, Up, Down Left, Right, ○, Right, Left, Down, Up, ○, Up, Down Left, Right, ○, Right, Left, Down, Up, ○, Up, Down Left, Right, ○, Right, Left, Down, Up, ○.** If you entered the code correctly, you'll hear a chime.

TOP GEAR DARE DEVIL

Alternate Paint Job: At the main menu, **press Down, □, Down, R1, Right, Right, Up, Left, ○, ○, L2, L1.** If you entered the code correctly, your car will have an alternate paint job when you start a game.

Enable Motion Blur: At the main menu, **press Up, Left, ○, Down, Right, □, Up, Down, Left, Right, ○, □.** If you entered the code correctly, Motion Blur will appear in the Options menu. Highlight "Motion Blur" and use the directional pad to increase the blurring. **Press** × to activate it.

X-SQUAD

At the main menu, enter the following codes to start with these ranks. If you entered the code correctly, you'll hear a gunshot. The ranks will be active when you start a game. The higher ranks have more weapons and gadgets unlocked. Ranks above private have no weight limit.

Private: Press □, ○, △.

Sergeant: Press △, ○, □.

Lieutenant: Press R1, L2, L1, R2.

Captain: Press ○, R1, ○, L1, △, R2.

Major: Press L2, □, R2, △, L1, ○, R1.

Colonel: Press △, □, ○, □, △, ○.

General: Press L1, L1, L2, L2, R1, R1, R2, R2.

SSX

Hiro's Corrected Moves: Hiro's stunts are incorrectly named in the game's Trick Book. The button combinations are accurate, but the titles are actually from Moby's tricks. This list contains both the correct names and button combinations.

Buttons in parenthesis must be pressed simultaneously. A comma between parenthetical moves means you should perform the first set, then move directly to the second set. For rotation moves like spins and flips, the direction to flip is listed before the number of degrees you must rotate. For example, if the instructions read, "← or → 360 ↑ 360 L1," you must perform a 360-degree spin to either the left or the right while simultaneously flipping forward one full 360-degree rotation and holding the L1 button down.

Green Circle Tricks

#1:	Method Air	Hold L2.
#2:	NoseGrab Air	Hold (L1 L2).
#3:	Nuclear Air	Hold (L1 R2).
#4:	Rocket Air	Hold (L1 L2 R2).
#5:	Cross Air	Hold (L1 L2 R1 R2).
#6:	SINFUL Indy Air	Hold R1, tap □.
#7:	MEAN Lein Air	Hold (L2 R1), tap □.
#8:	HOLY Crail Air	Hold (L1 L2 R1), tap □.
#9:	Cross THE ROAD Air	Hold (L1 L2 R1 R2), tap □.
#10:	360 Spin	Hold ← or → 360.
#11:	360 SINFUL Indy	Hold (← or → 360 R1), tap □.
#12:	360 Cross	Hold (← or → 360 L1 L2 R1 R2).
#13:	180 MADE IN Japan	Hold (← or → 180 L2 R2), tap □.
#14:	180 Stalefish to Late Mute	Hold (← or → 180 R2), hold L1.
#15:	Front Flip Indy	Hold (↑ 360 R1).
#16:	360 Flying Squirrel	Hold (← or → 360 L1 R1).
#17:	360 HOLY Crail	Hold (← or → 360 L1 L2 R1), tap □.
#18:	360 Cross THE ROAD	Hold (← or → 360 L1 L2 R1 R2), tap □.
#19:	Back Flip	Hold ↓ 360.
#20:	Front Flip	Hold ↑ 360.

Blue Square Tricks

#21:	Back Flip MADE IN Japan	Hold (↓ 360 L2 R2), tap □.
#22:	540 Nuclear	Hold (← or → 540 L1 R2).
#23:	720 Nuclear toLate MEAN Lein	Hold (← or → 720 L1 R2), hold (L2 R1), tap □.
#24:	Back Flip 360 Tail WAG to Late Method	Hold (← or → 360 ↓ 360 R1 R2), tap □, hold L2.
#25:	Front Flip Lein	Hold (↑ 360 L2 R1).
#26:	Back Flip 360	Hold (← or → 360 ↓ 360).
#27:	1080 Spin	Hold ← or → 1080.
#28:	360 Nuclear REACTOR	Hold (← or → 360 L1 R2), tap □.
#29:	720 Stalefish	Hold (← or → 720 R2).
#30:	Tail WAG Air to Late NOSEBLEED Air	Hold (R1 R2), tap □, hold (L1 L2), tap □.
#31:	Back Flip 360 Flying Squirrel	Hold (← or → 360 ↓ 360 L1 R1).
#32:	Front Flip 360 TailGrab to Late UNETHICAL Experimental	Hold (← or → 360 ↑ 360 R1 R2), hold (L1 R1 R2), tap □.
#33:	Front Flip 360 Flying Squirrel to Late UNETHICAL Experimental	Hold (← or → 360 ↑ 360 L1 R1), hold (L1 R1 R2), tap □.
#34:	720 Experimental to Late HOLY Crail	Hold (← or → 720 L1 R1 R2), hold (L1 L2 R1), tap □.
#35:	Front Flip 360 Method MADNESS	Hold (← or → 360 ↑ 360 L2), tap □.
#36:	Misty	Hold (← or → 540 ↑ 360).
#37:	Rodeo	Hold (← or → 540 ↓ 360).
#38:	Rodeo 720	Hold (← or → 720 ↓ 360).
#39:	Front Flip Cross THE ROAD	Hold (↑ 360 L1 L2 R1 R2), tap □.
#40:	Double Back Flip Rocket	Hold (↓ 720 L1 L2 R2).

Black Diamond Tricks

#41:	Double Front Flip Cross THE ROAD	Hold (↑ 720 L1 L2 R1 R2), tap □.
#42:	900 Tail WAG to Late NOSEBLEED	Hold (← or → 900 R1 R2), tap □, hold (L1 L2), tap □.
#43:	Double Front Flip 720 Cross to Late SKINNED Flying Squirrel	Hold (← or → 720 ↑ 720 L1 L2 R1 R2), hold (L1 R1), tap □.
#44:	Triple Back Flip	Hold ↓ 1080.
#45:	Rodeo Tail WAG	Hold (← or → 540 ↓ 360 R1 R2), tap □.
#46:	Back Flip NOSEBLEED To Late Tail WAG	Hold (↓ 360 L1 L2), tap □, hold (R1 R2), tap □.
#47:	Double Front Flip 360 Method MADNESS	Hold (← or → 360 ↑ 720 L2), tap □.
#48:	Double Back Flip Cross To Late Nuclear REACTOR	Hold (↓ 720 L1 L2 R1 R2), hold (L1 R2), tap □.
#49:	Double Front Flip 720 SINFUL Indy to Late Cross	Hold (← or → 720 ↑ 720 R1), tap □, hold (L1 L2 R1 R2).
#50:	Double Rodeo	Hold (← or → 1080 ↓ 720).

ALIEN: 20TH ANNIVERSARY EDITION

Alien's Evolution: Enter the Extra Features menu, highlight Main Menu, and then **press Down** to turn the hole in the floor red. **Press** × to access a secret menu that features a detailed analysis on the alien's evolutionary process.

DVD Production Credits: At the main menu, highlight Extra Features, then **press Left**—that should highlight the glass panel on the left of the screen. With the panel highlighted, **press** × to view the DVD production credits.

Restricted Access/Eyes Only Menu: At the main menu, highlight Scene Selection, then **press Right**—that should highlight the glass panel on the right of the screen. With the panel highlighted, **press** × to view a secret dossier with profiles of all the Nostromo's crew members.

ALIENS: SPECIAL EDITION

DVD Production Credits: Enter the Extra Features Menu, highlight Main Menu at the bottom of the screen, then **press Down** to highlight the EKG readout. **Press** × to access a hidden DVD production credits menu.

BRING IT ON

Hidden Message From the Director: At the main menu screen, highlight "Languages" and then **press** ×. At the Languages menu, highlight "Menu" and then **press Right**. If you entered the code correctly, the cone on the lower-right side of the screen will turn red—when it does, **press** × to watch a message from the movie's director, Peyton Reed.

CAST AWAY

FedEx Package Contents Revealed: Insert Disc Two, and, at the Special Features menu, highlight "Video and Stills Galleries" and then **press** ×. At the Video and Stills Galleries menu, under the Storyboard Galleries sub-menu, highlight "Raft Escape" and then **press Left**. If you entered the code correctly, a pair of wings encircled by three horizontal blue rings will appear on the left side of the screen. With the wings present, **press** ×. If you did everything correctly, the rings will turn red and you'll go to a hidden screen where the contents of the FedEx package—that was sealed for four years in the movie—are at long last revealed.

FIGHT CLUB

DVD Production Credits: On disc one, The Feature, highlight Special and **press Up** so the smiley face appears. **Press** × to view the production credits of the *Fight Club* DVD.

Hidden Promotional Items: On disc two, Supplemental, select Advertising at the main menu. At the Publicity Material screen, **press Down, Down, Down,** and a smiley face will appear at the bottom of the menu. **Press** × to access the gallery of promotional items from *Fight Club*.

GLADIATOR

Hidden *Chicken Run* Movie Trailer: On disc 2, Bonus Materials, select "More" at the bottom of the first Special Features menu screen and **press** ×. At the second Special Features menu screen, select "Trailers and TV Spots" and **press** ×. Highlight "Theatrical Teaser" and then **press Left**—the eagle-shaped emblem on Richard Harris's chest should turn red. **Press** × to start a hidden preview trailer for *Chicken Run* set to the music of *Gladiator*.

Hidden Deleted Rhino Scene Info: On disc 2, Bonus Materials, select "More" at the bottom of the first Special Features menu screen and **press** ×. At the second Special Features menu screen, select "Original Storyboards," **press** ×, and then go to "More" at the bottom of the screen. At the second Storyboards menu screen, highlight "Rhino Fight" under Deleted Sequences, **press** ×, and, at the storyboard screen, **press Up**—the rhino on the middle storyboard should turn gray. **Press** × to access the hidden menu, "What happened to the Rhino?," which includes more information on this scene that was ultimately deleted from the movie.

MAN ON THE MOON

Hidden Andy Kaufman Footage: At the main menu, highlight "Bonus Materials" and then **press** ×. At the following menu, Bonus Materials, highlight "Andy" and then **press** ×, which takes you to an Andy Kaufman biography, "This Is His Story." To advance through each page, highlight "Bonus" at the bottom of the screen and then **press Right**; however, whenever you see a small picture of Andy near the bottom of the screen, highlight the picture and then **press** ×. When you do, you can access hidden footage of Kaufman, including his wrestling match against Jerry Lawler.

THE ROCKY HORROR PICTURE SHOW 25TH ANNIVERSARY EDITION

View Richard O'Brien's Original Version: On disc one, Feature, highlight Scene Selection at the main menu. **Press Left,** and a pair of lips will appear on the left of the screen. **Press** × to start Richard O'Brien's original version of the film with a black-and-white beginning.

SHANGHAI NOON

Hidden Subtitled Bathtub Scene: At the main menu, select Bonus Material. At the Bonus Material screen, select Shanghai Surprise. At the Shanghai Surprise screen, select Chon's Revenge. To view the scene you must win the quiz. For the first question, you're be asked, "One of these items is not used by Chon to dispatch his opponents. Which one is it?" Select "Hat," then **press** ×. Next a fight scene plays, after which you're asked, "Who took the most punches?" Select "Gambler," then **press** ×. The third question is "How does the lovely princess see her husband-to-be?" Select the image of a toad, then **press** ×. Next, another fight scene plays, after which you're asked to choose the combination Chon uses on his opponent. Choose answer "A" ("Punch, Hair Whip, Hair Whip, Kick, Kick"), then **press** ×. You're then asked if you wish to continue or claim your gold. Select "Claim Your Gold," then **press** × to see the bathtub scene complete with English subtitles.

TERMINATOR 2: JUDGEMENT DAY

Unlock Extended Special Edition: At the main menu, select Special Edition, then select Play Special Edition. When the film begins, press Select to access the onscreen DVD menu. Choose Go to Title and enter 03. If you entered the code correctly, the Extended Special Edition of Terminator 2 will play, including Chapter 78, a never-before-seen sequence of an elderly Sarah Connor in Earth's future.

TOY STORY 2

Hidden Animation Daily: On disc 3, Supplemental Features, select Toy Story 2 at the Supplemental Material screen. At the Supplemental Material menu, select Story. At the Story screen, select Jessie's Song. At the Jessie's Song screen, **press Left**. A question mark will appear on the left side of the screen. **Press** × to view the hidden animated scene from *Toy Story 2*.

X-MEN

Hidden Spider-Man Appearance: At the main menu, choose Special Features. At the Special Features screen, select Theatrical Trailers & TV Spots. Select Trailer A and **press Left** to highlight the rose symbol. **Press** × to start a hidden outtake that includes a cameo appearance by Spider-Man.

Unused Character Designs: At the main menu, choose Special Features. At the Special Features menu screen, select Art Gallery. At the Art Gallery screen, highlight Main Menu and **press Up** to highlight Wolverine's military tag. **Press** × to view preliminary design drawings of Beast and The Blob.

007 RACING

Unlock Aston Martin Vantage in Two-Player Mode: At the title screen, **press L1, R1,** △, ○, ×. If you entered the code correctly, you will hear a laugh and the Aston Martin Vantage car will be available in two-player mode.

3XTREME

At the main menu, highlight "Memory Card" and **press Right** to access a hidden option, Codes. **Press** × and input any of the following passwords to activate these cheats:

Access All Aliens:	astromen
Access All Exhibition Tracks:	vouyeur
Race as Bink:	bink
Race as Dominique:	dominique
Race as Geep:	geep
Race as Lugnut:	lugnut
Race as Nyub:	nyub
Race as the Blue Car:	blueline
Race as the Red Car:	redline
Race as the White Car:	whiteline
Race as TP:	tp
Unlock All Freestyle Tracks In Freestyle Mode:	TRIXXY

Note: Passwords are case-sensitive

Watch the Ultraspank Hidden Video: At the main menu, highlight "Memory Card" and **press Right** to access a hidden option, Codes. **Press** ×, input the password `ultraspank` and **press** ×. Highlight options, **press Right**, and an Ultraspank Video option appears. **Press** × to watch the video.

THE ADVENTURES OF LOMAX

Level Select: Press and hold Down, and then press Start to pause the game. While the game is paused, **press and hold Up, and press** △, ○, ×, □. A number should appear on the left side of the screen. To select a level, **press and hold L1, and then press Select**. To go to a level, **press and hold L1, and then press Start**.

Flying Ability: First, enter the Level Select code (see above). Any time during the game, **press and hold L1, and then press** □ to fly. To land, **press and hold L1 and then press** □ again.

AGILE WARRIOR: F-111-X

Enter these cheats while the game is paused.

All Missions Available: Press Left, □, □, □, □, **Up,** △, △, △, **Right,** ○, **Down,** ×, △, △, △, **Up, Up, Up**.

All Missions Complete: Press Left, □, □, □, □, **Up,** △, △, △, **Right,** ○, **Down,** ×, **Select,** ×, ×, ×, **Select,** △, △, △, **Select,** ×, ×, ×.

All Weapons: Press Left, □, □, □, □, **Up,** △, △, △, **Right,** ○, **Down,** ×, **R1, R1, R1, R1, L1, L1, L1, L1, R2, R2, R2, R2, L2, L2, L2, L2**.

Cheryl Marie Boudreau Dance: Press Left, □, □, □, □, **Up,** △, △, △, **Right,** ○, **Down,** ×, **Down,** ×, **Down,** ×, **Down,** ×, **Down,** ×, **Down,** ×.

Completely Turn Off Display: Press Left, □, □, □, □, **Up,** △, △, △, **Right,** ○, **Down,** ×, **R1 and L1 simultaneously**.

Debug Info: Press Left, □, □, □, □, **Up,** △, △, △, **Right,** ○, **Down,** ×, **L2, R2**.

Enable Ground Crash: Press Left, □, □, □, □, **Up,** △, △, △, **Right,** ○, **Down,** ×, □, ×, ×, □.

Invincibility: Press Left, □, □, □, □, **Up,** △, △, △, **Right,** ○, **Down,** ×, △, △, △, □.

Maximum Fuel and Armor: Press Left, □, □, □, □, **Up,** △, △, △, **Right,** ○, **Down,** ×, △, △, △, ○.

Summon B1 Bombers (Mission 1 Only): Press Left, □, □, □, □, **Up,** △, △, △, **Right,** ○, **Down,** ×, ×, ×, ×, ×, ×.

AKUJI THE HEARTLESS

Pause the game and enter any of the following codes:

Debug Menu: Press and hold L2 or R2, and then press Left, Up, Up, △, **Right,** □, **Left,** △, **Up, Down, Right, Right**. If you entered the code correctly, a new option, Debug Menu, will appear. Highlight "Debug Menu" and **press** × to access it.

Invincibility: Press and hold L2 or R2, and then press Right, Right, Left, △, ×, **Up,** ○, **Left**. Unpause the game, and Akuji will be invincible.

Unlimited Spirit Spells: Press and hold L2 or R2, and then press Left, △, **Left, Left,** ○, **Left,** △, **Right,** ○, **Up, Up, Down**. Unpause the game, and when you collect a Spirit Spell, you'll automatically have an unlimited supply.

ALIEN RESURRECTION

Cheat Menu: At the main menu, **press** ○, **Left, Right,** ○, **Up, R2**. If you entered the cheat correctly, you'll hear a sound. Choose Options, then select Cheat Menu to turn on the cheats.

Research Mode: At the main menu, **press** □, **Up, Down,** ○, **Left, R1**. If you entered the cheat correctly, you'll hear a sound. Choose Options, then select Research to choose Research mode

ALIEN TRILOGY

Invincibility and Unlimited Ammo: At the title screen, highlight "Options," then select the Enter Password option. At the password screen, enter `1GOTP1NK8C1DBOOTSON` as the password. Highlight "Accept," and **press** ×. The words "Cheats Activated" appear. Return to the main menu, and you'll see a new option, Cheats. Highlight "Cheats," and **press** ×. This takes you to a cheat menu that includes invincibility and unlimited ammo.

Stage Skip: At the Password screen, enter the password `GOLVL` followed by the number of the level. Highlight "Accept" and **press** ×.

ANDRETTI RACING

Different-Colored Cars: Start a new race and select the Begin Career option. At the Register screen, enter the following password: `Go Bears!` (for stock cars) or `Go Bruins!` (for Formula One cars). At the screen where you select your car, you should see vehicles with different paint jobs and company logos.

ARMORED CORE: MASTER OF ARENA

First-Person View: During gameplay, **simultaneously press and hold** △, □, **and Start**. The game pauses. **Press Start** again to resume the game in first-person view. Repeat to return to normal view.

Fixed-Camera View: During gameplay, **press and hold** ○, ×, **and Start**. The game pauses. **Press Start** again to resume the game in fixed-camera view. Repeat to return to normal view.

ARMORED CORE: PROJECT PHANTASMA

First-Person View: During gameplay, **simultaneously press and hold** △, □, **and Start**. The game pauses. Unpause the game, and you should be in first-person view.

Stationary Camera View: During gameplay, **press and hold** ×, ○, **and Start**. The game pauses. Unpause the game, and you should be in stationary camera view.

ARMY MEN 3D

All Weapons and Unlimited Ammo: Pause the game and quickly **press** □, ○, **R1, L1, simultaneously press R1 and R2**. If you entered the code correctly, "Power Up" will appear onscreen. Unpause the game, and Sarge (your character) will have all weapons loaded with unlimited ammunition.

Note: You must re-enter this code each time you enter a new level or if you are killed

Invincibility: Start a game, pause it, and **quickly press** □, ○, **L1, then simultaneously press L1 and L2**. If you entered the code correctly, Sarge will be invincible during the current level. Repeat the code each time you begin a new level.

ARMY MEN: AIR ATTACK

All Co-Pilots: At the main menu, enter Password, and then input **Up, Down, Up, Down, Up, Down, Up, Down**. If you entered the code correctly, you unlock all the game's co-pilots.

ARMY MEN: AIR ATTACK 2

Unlock All Levels: At the main menu, choose Continue Game, then select Password. At the Password menu, **press** △, ○, ×, **Right, Right,** ○, □, **Down, Start**. If you entered the code correctly, you'll automatically proceed to the next screen. Choose Single Player or Cooperative, then **press Left or Right** at the mission-select screen to choose any mission.

ARMY MEN: SARGE'S HEROES

Level Select: At the main menu, **simultaneously press and hold** □, **L1, and R1**. Keeping these buttons held, **press Up, Down, Left, Right**. If you entered the code correctly, you'll hear a voice yell, "Yeeha!" Choose Campaign, and you'll then be able to choose any level.

ARMY MEN: SARGE'S HEROES 2

All Weapons and Infinite Ammo: Pause the game, then **press** □, ○, **R1, L1**. If you entered the code correctly, you'll hear a noise. Unpause, and you'll have all weapons and infinite ammo.

Invincibility: Pause the game, then **press** □, ○, **L1, R1**. If you entered the code correctly, you'll hear a noise. Unpause the game, and you'll be invincible.

ARMY MEN: WORLD WAR

Level Select: At the main menu, **press and hold R2, and then press and hold R1. Release R2, then release R1. Press and hold L2, and then press and hold L1. Release L2, then release L1. Press** ○, □. If you entered the code correctly, you'll be taken to the level-select screen.

ASSAULT: RETRIBUTION

Enter the following codes at the title screen while the words "Press Start" are flashing:

Aliens Have Big Heads (Except for Bosses): Quickly press □, ○, ○, □, **Up**, □, ○, ○, □, ×.

Big-Head Mode: Quickly press □, ○, ○, □, **Up**, □, ○, ○, □, △.

Goodies Menu: Quickly press △, □, ○, **Left**, □, △, □, ○, **Left**, □.

Grayscale Graphics: Quickly press ×, ×, △, △, □, □, ○, ○, **Up, Down**.

Mission-Section Select: Quickly press Left, Right, ×, △, **Left Up**.

Nakomi Mode (All Characters Are 2D Except for Bosses): Quickly press Up, Up, Down, Down, Left, Right, Left, Right, ×, ○.

Sepia-Tone Graphics: Quickly press Left, Left, Left, Left, Left, Left, Left, Left, Left, Left.

Speed: Quickly press ×, □, △, ○, ×, □, △, ○, **L2, R2**.

Note: Press ○ during game play to run faster

ASSAULT RIGS

Enter these codes during the game, but not while it is paused. Each cheat lasts only for the duration of the level.

All Weapons: Press Left, Right, Left, Left, Right, Left, Right, Right, Up, Down, Up, Up, Down, Up, Down, Down.

Invincibility: Press Left, ×, **Left,** ×, **Left, Left,** ×, **Right,** ×, **Right,** ×, ×.

ASTEROIDS

Enter the following codes at the title screen when the words "Press Start" are flashing. A sound confirms that you entered each cheat correctly.

Invincibility: Press Down, Down, Up, Up, ○, □, △, △.

Level Select: Press and hold Select, and then press □, △, ○, △, △, □, ○. Start the game and **simultaneously press Start and Select** to bring up a level-select and invincibility cheat.

Unlock Classic Asteroids Game: Press and hold Select, and then press ○, ○, ○, △, □, □, ○.

Unlock Fourth Ship: Press and hold Select, and press △, ○, ○, △, □, ○, □.

Note: The following codes work only with the Classic Asteroids game (see above):

Pause the game and enter any of the following cheats:

99 Ships: Press Up, ×, **Down,** △, **Left,** □, **Right,** ○.

Extra Life: Press Up, Down, Left, Right, ○, □, ×, △.

AUTO DESTRUCT

Cheat Menu: Pause the game and **press Up, Down, Left, Right, Down, Right, L1, R1, R1.** If you entered the code correctly, a new option, Cheat Menu, will appear.

Note: You must enter the Cheat Menu code first before entering any of the following codes.

All Time-Trials Tracks Available: Pause the game and **press R1, L1,** ○, **Left,** ○, ○, **Left, L1,** ○. When you start a new Time Trials game, you can drive on several new tracks, including New York and the Subway.

Blood Mode: Pause the game, enter the Cheat Menu, and **press L1, Down, R1, Left, L1, Right, R1.** If you entered the code correctly, a new option, Blood Mode, will appear.

Car Tuneup Menu: Pause the game, enter the Cheat Menu, and **press L1, R1, L1, Up, Down,** ○, **Down, Right, Left,** □, **R1.** If you entered the code correctly, a new option, Car Tuneup Menu, will appear.

Choose Mission: Pause the game, enter the Cheat Menu, and **press Up, Down,** ○, **L1, R1, L1,** ○, **Down, Up**. If you entered the code correctly, a new option, Choose Mission, will appear.

Debug Configuration: Pause the game, enter the Cheat Menu, and **press Up, Right, Left, Down,** ○, **L1, R2, R2, L1,** ○, **Down, Left, Right, Up.** If you entered the code correctly, a new option, Debug Configuration, will appear.

Extra Money: Pause the game, enter the Cheat Menu, and **press L1, R1, Up,** ○, **Down,** □, **Right, R1, L1.** If you entered the code correctly, a new option, Extra Money, will appear.

Extra Nitros: Pause the game, enter the Cheat Menu, and **press L1,** ○, **Down, L1, Up,** □, ○, **R1.** If you entered the code correctly, a new option, Extra Nitros, will appear.

Infinite Fuel: Pause the game, enter the Cheat Menu, and **press L1,** ○, **Left, L1,** ○, **L1, L1, Up, R1, Down.** If you entered the code correctly, a new option, Infinite Fuel, will appear.

Invulnerability: Pause the game, enter the Cheat Menu, and **press L1, L1, L1, L1, Left,** ○, ○, **R1, Up,** □, **L1.** If you entered the code correctly, a new option, Invulnerability, will appear.

Next Mission: Pause the game, enter the Cheat Menu, and **press** □, ○, **R1, L1,** ○, **Down, L1, Up.** If you entered the code correctly, a new option, Next Mission, will appear.

Subway Time Trial: At the Main menu, **press L1, Left, L1, R1, Right, R1,** then high-light Time Trials, and **press** ×. You can now race on the hidden Subway track.

BALLBLAZER CHAMPIONS

Master Dome Stadium: Enter the following password for the Master Dome Stadium.

○ L1 L1 R1 R2 L2
× □ □ R1 R2 R1
R2 △ L2 R1 L2 ○
L2 R2 R1 × L1 R2
□ L2 R1 × R1 R1

Shrinking Rotofoil: At the password screen, enter the following password for a shrinking rotofoil:

× ○ × × ○ ×
× × × × × ×
× × △ △ × ×
□ × × × × □
× □ □ □ □ ×

Skip to Master Dome: To skip to the Master Dome stadium in the tournament, set the difficulty on Easy and have one loss on your record. Enter the following password:

○ L1 L1 R1 R2 L2
× □ □ R1 R2 R1
R2 △ L2 R1 L2 ○
L2 R2 R1 × L1 R2
□ L2 R1 × R1 R1

BASES LOADED '96: DOUBLE HEADER

Cheat Mode: To enter the cheat mode, pause a game. Now, using Controller Two, **press** △, □, ×, ○, ○, ○. Now do the cheats below.

Advance to Any Inning: While in cheat mode, **press** ×, and the words "Let's go inning" appear in the screen's upper-left corner. **Press** × to go to the desired inning (for example, **press** × eight times at inning one to advance to the ninth inning).

Always Hit a Home Run: In cheat mode, **press L1**, and you should hear "Home run." **Press Start** to unpause the game. Now, whenever you contact the ball, you'll hit a home run. To return to normal play, re-enter the cheat mode and **press L1**. You should hear the word "Safe."

CPU Take Control: While in cheat mode, **press L2, and then press Start** to unpause the game. To regain control of your team, re-enter the cheat mode and **press L2**. You should hear the word "Safe."

BATTLE ARENA TOSHINDEN

Play as the Bosses: To play as Gaia, when the options are listed completely on the title screen, **motion Down, Down-Left, Left, and press** □. You should hear the word "Fight." At the Player Select screen, **put the cursor on Eiji, press and hold Up, and then press** □.

To play as Sho, first, enter the Gaia code. Play as Gaia and lose to the computer. Don't continue and let the time run out. The game resets, and the title screen appears. When the options are listed completely again, **press Right, Left, Right, Left, press** □ **on Controller Two**. A voice will say "Fight." At the Player Select screen, **put the cursor on Kayin, press and hold Down, and then press** □.

BATTLE ARENA TOSHINDEN 2

Play as Uranus and Master: At the title screen, as the words move in from the left and right, quickly **press R1, L2,** ×, **L1, R2,** ○. If you did the trick correctly, you'll hear a sound and the cursor will turn blue. Go to the fighter-select screen and put the cursor over the "?" box at the top. **Press and hold Select**, and you can cycle through the fighters. The bosses Uranus and Master are now added to the lineup of playable characters.

Play as Sho and Vermilion: First, enter the code to play as Uranus and Master. At the title screen, as the words move in from the left and right, quickly **press** ○, **R2, L1,** ×, **L2, R1** on Controller Two. If you did the trick correctly, you'll hear a sound and the cursor will turn red. Go to the fighter-select screen and put the cursor over the "?" box at the top. **Press and hold Select**, and you can cycle through the fighters. The hidden bosses Sho and Vermilion are now added to the lineup of playable characters.

BATTLE ARENA TOSHINDEN 3

Random Character Select: At the character-select screen, **simultaneously press and hold L1, L2, R2, and R1**. If you entered the code correctly, your character will be chosen at random.

BATTLETANX: GLOBAL ASSAULT

At the Game Setup screen, choose Input Code. Input any of the following codes to unlock these cheats.

All Tanks:	THRTN
All Weapons:	SRTHMB
Level Select:	BCKDR

BEAST WARS: TRANSFORMERS

Pause the game and enter any of the following cheats.

Level Skip: Quickly press and hold L2 and then press Up, Down, Left, Right, △, ×, ×, △, **Right, Left, Down, Up.** While still holding L2, unpause the game.

Weapon Power-Up: Quickly press and hold L2 and then press Up, Down, Left, Right, △, ×, □. While still holding L2, unpause the game.

BEYOND THE BEYOND

Opening Cinema: When the PlayStation is turned off, **simultaneously press and hold Up and** △, then turn on your PlayStation. Before the game starts, you can watch a rendered cinema.

BIG AIR

All Courses: At the main menu, **quickly press Right, Left, Right, Left,** ○, □,○, □. If you entered the code correctly, "Open Countries" will appear at the top of the screen. All courses will be available in either Free Ride mode.

Unlock Boards: At the main menu, **quickly press the following buttons** to unlock these boards. If you're successful, "Cheat: Secret Board" will appear with a number at the top of the screen. At the Select Board screen, choose the Pitbull label, then **press Left or Right** to choose a board.

Accolade Board: Quickly press Right, Left, Right, Left, □, ○, ○, □.

Angel Board: Quickly press Right, Left, Right, Left, □, ○, □, ○.

Big Air Board: Quickly press Right, Left, Right, Left, □, □, □, ○.

Daniel's Board: Quickly press Right, Left, Right, Left, ○, □, □, ○.

Fire Board: Quickly press Right, Left, Right, Left, □, ○, □, □.

Jimmy's Board: Quickly press Right, Left, Right, Left, □, ○, ○, ○.

John's Board: Quickly press Right, Left, Right, Left, ○, □, □, □.

Steve's Board: Quickly press Right, Left, Right, Left, □, □, ○, ○.

TD5 Board: Quickly press Right, Left, Right, Left, □, □, ○, □.

BLACK DAWN

Enter the following codes while the game is paused:

Cycle Through Gun Modes: Press Select, L2, Select, R2, Select, Select, Select.

Maximum Fuel and Armor: Press Select, L2, Select, R2, △, △, △, ○.

Maximum Weapons: Press Select, L2, Select, R2, L1, L2, R1, R2.

Mission Skip: Press Select, L2, Select, R2, △, △, △, **Down, Down, Down.**

"Perfect" Pause: Press Select, L2, Select, R2, Down, R1, R2.

Summon Wingman: Press Select, L2, Select, R2, □, □, □, ○.

Upgrade Current Weapon: Press Select, L2, Select, R2, L1, L1, R1, R1.

Two-Player Mode: Plug in two controllers and, at the title screen, **simultaneously press and hold R2 and Select on both controllers**. A new option, "Two Player Vs.," appears under Options. Now you and a friend can try to shoot down each other via an overhead view.

BLAST RADIUS

Alternate Planets: At the main menu, **press Down, Up, L1, Right, L1, Up, Right, Select, Right, R2, L1, L2**. If you entered the code correctly, you'll hear an explosion. The planets will now look like other objects, such as faces.

Note: This cheat cannot be used if the "Power Up All Ships" or "Wrath Ship" cheats are active (see below).

Bonus Levels: At the main menu, **press L1, Left, L2, Down, Select, Left, Down, R2, R2, R2, Select, Up**. If you entered the code correctly, you'll hear an explosion. Choose either a one-player or two-player game and select any ship. At the briefing screen, the mission will still appear as Sector 1. Choose Begin Mission. Enemy ships will now appear as World War I aircraft—zeppelins and biplanes.

Note: This cheat cannot be used if the "Power Up All Ships" or "Wrath Ship" cheats are active (see below).

Power Up All Ships: At the main menu, **press Right, L1, Up, Up, Down, Right, R2, L2, R2, Down, Up, Down**. If you entered the code correctly, you will hear an explosion. Start a game and quit immediately. When you start a new game, all ships will be powered up and Sector 5 will be available.

Wraith Ship: Activate the "Power Up All Ships" cheat (see above). At the main menu, **press Left, Right, L1, Left, Right, L1, R2, R2, L2, Left, Right, Up**. If you entered the code correctly, you'll hear an explosion. Start a new game and quit immediately. When you start a new game, the Wraith ship will now be available at the ship-selection screen and Sector 8 will be available.

BLOODY ROAR

Big Head: At the fighter-select screen, **press and hold L2,** highlight your character, and **then press** ○. When the fight begins, your character has a big head.

Kid Fighter: At the fighter-select screen, **press and hold R2,** highlight your character, and **then press** ○. When the fight begins, your character is kid-size.

Bonus Mode Codes

Big Arm Type: Beat the game on level 4 with any fighter and without using any continues.

No Gauge Mode: Beat the game with Yugo on any skill level.

Vitality Recover: Beat the game with Bakuryu on level 4.

BLOODY ROAR II

Model Type: Beat the game with any character in Story mode. Then at the main menu screen, choose Custom, and at the Custom screen is a new mode—Model Type. This option enables you to play with big arms, big heads, or as a pint-sized fighter.

Play as Gado: Beat the game with any character in Arcade mode. At the Character Select screen, Gado is a playable fighter.

Play as Shen Long: Play through the game in Arcade mode without using any continues until you fight Shen Long. After you defeat him, becomes a playable fighter.

Recover Speed: Beat the game with any character in Story mode without using any continues. At the main menu screen, select Custom, then at the Custom screen, select Recover Speed. Now when you fight, your character recovers health faster.

BOGEY: DEAD 6

999 Seconds: At the Now Loading screen that appears before the mission (after you select your fighter and armaments), **press and hold L1, L2, R1, R2,** △, ○, □, ×, **and Left** until the mission starts. In the upper-left corner, the timer will show 999 seconds.

Access All Missions: At the mission-select screen, **press Up, Down, Down, Right, Left, Down, Up,** △. If you did the trick correctly, you'll hear a shout and you can now start any of the missions.

Access All Planes: At the plane-select screen, **press Left, Left, Right, Down, Up, Down, Right, Select.** If you did the trick correctly, you'll hear a shout and you can now select any of the planes.

BOOMBOTS

All Characters and Levels: Start a normal game. At the Boombot selection screen, **press** □, □, □, □, ○, ○, ○, ○, □, □, □, □, **Select, Select, Select.** If you entered the code correctly, all characters will be available, and all levels will be available in Versus mode.

BRAIN DEAD 13

Final Room Password: Enter the password AAAABLFJSIMON to go to the final room in the game.

BROKEN HELIX

More Ammo: Pause the game and **press** △. At the next screen, highlight "Help Text," **simultaneously press and hold L1 and R2, and then simultaneously press** △ **and** ×. If you entered the code correctly, you'll have more ammo when you unpause the game.

More Health and Armor: Pause the game and **press** △. At the next screen, highlight "Help Text," **simultaneously press and hold L1 and R2, and then simultaneously press** ○ **and** ×. If you entered the code correctly, you'll have more health and armor when you unpause the game.

BUBBLE BOBBLE ALSO FEATURING RAINBOW ISLANDS

Debug Menu: At the game-select screen, pick Bubble Bobble. Then, at the Bubble Bobble title screen, **press Down, Up, Down, Up, Right, Down, Left, Down, Up, Down.** If you entered the code correctly, you'll hear a chime. Start a game and **press R2** at any time. This brings up a debug menu that enables you to warp to any level and increases your lives. **Press L2** to exit the debug menu.

BUBSY 3D

Enter these passwords for the following cheats.

99 Lives:	XMUCHOLIFE
All Rockets:	XTOOROCKET
Bonus Rounds:	XBNSCHTMMM
Level Cheat:	XLVLCHTMSB

BUST-A-MOVE 2: ARCADE EDITION

Extra Characters: To play as a character other than the little green dragon in Puzzle mode, at the Start circle on the main map, **press Left, Left, Up, Down, simultaneously press L1, L2, R1, and R2.** A character-select screen appears. Now you can cycle through the other characters in the game, including enemies from 1 Player vs. Computer mode.

More Credits: At the title screen, select Options. In the Options menu, **press Left, Right, R1, R2, L2, L1, Up, Down.** A timer appears, counting down from 30 seconds. Highlight "Credits" and **press** × rapidly. The more you press the button, the more credits you get.

Special Stages: At the title screen with the words "Press Start Button" flashing, **press R1, Up, L2, Down.** A small green guy appears in the lower-right corner. Start a Puzzle Game, and you play on new backgrounds.

BUSTER BROTHERS COLLECTION

Expert Mode: At the Select Game screen, highlight "Normal," and **press and hold** × **on Controller One and Controller Two.** This takes you to a tougher game.

Stage Select: At the Select Game screen, choose B. Buddies, then select Game Start on the following screen. At the Select Game screen, highlight "Normal," and **press and hold Down. While holding Down, press** ×. If you entered the code correctly, you'll find a stage-select option after choosing your character.

CART WORLD SERIES

Enter the following passwords for these cheats at the Create Driver screen:

¼ Gravity:	FEATHER
Cars Have Fat Tires:	FAT TIRES
Cars Have Only Wheels:	WHEELS
Half Gravity on Tracks:	FLOAT
Invincible in Sim Mode:	IMMORTAL
More Gravity on Tracks:	RADBRAD
Night Tracks:	NIGHTRID
No Collision on Cars:	BANZAI
Race Two Laps in Season Mode:	GEK
Space Tracks:	SPACERID
Sunset Tracks:	SUNNYSKY

CASTLEVANIA: SYMPHONY OF THE NIGHT

Finish the game, then start a new game and enter any of the passwords below.

Advanced Intelligence: Enter the password X-X!V''Q and start the game. Your intelligence is boosted, but your strength is weak.

Axe Lord Armor: Enter the password AXEARMOR and start the game. You can find a cool new suit of armor in your inventory.

Play as Richter: Enter the password RICHTER and start the game. You can now play as Richter Belmont.

Secret Passage: At the outer-wall section of the castle, defeat the Armor lord and go into the next room. Slash the far left wall, get the Meat, and stand in the hole you've created for 20 seconds. An elevator takes you into a secret room containing Jewel Knuckles and a Mirror Cuirass.

C: THE CONTRA ADVENTURE

Enter any of the following codes at the main menu:

Level Select: Press Left, Up, Right, □, □, △, △, **Down.**

Movie Player: Press △, △, **Down,** □, **Up, Up, Left,** △.

Super Machine Gun: Press Right, Right, □, △, **Right, Left, Down, Down.**

Unlimited Lives: Press Up, Right, □, △, **Right, Left,** □, △.

Unlimited Smart Bombs: Press □, □, **Right, Down, Down, Left,** □, △.

CHAMPIONSHIP MOTOCROSS: FEATURING RICKY CARMICHAEL

All Classes and Tracks: Enter any of the following cheats at the Name Entry screen in Championship mode, then start a race and quit out of it. Restart the race to access these cheats.

All Classes:	ALL_EVENTS
All Tracks in Single Race Mode:	DIRT_TRACKS

Note. A _ denotes a blank space

CIRCUIT BREAKERS

Open All Tracks: Pause the race, select Options, then choose Sound. Highlight "FX Volume" and **simultaneously press L1 and L2**. Quit the race, and when you return to the track-select screen, you can choose any track.

Race at Night: Select your car, and at the track-select screen, **simultaneously press L1, L2, R1, and R2**. If you entered the code correctly, a headlight icon will appear. Select any track and start a race. When the race begins, you'll be racing at night.

Race on Backward Tracks: At the track-select screen, before you choose a track, **simultaneously press L2, R2, ×, and Down**. If you entered the code correctly, an arrow will appear onscreen. You will now race backward on any track you select.

CODENAME: TENKA

Enter the following cheats while the game is paused.

All Weapons: Press and hold L1, and then press △, R1, △, □, R1, ○, □, □. A new option, All Weapons, should appear.

Level Warp: Press and hold L2, and then press ○, ○, □, △, R1, □, △, ○. A new option, Level Warp, should appear.

COLIN MCRAE RALLY

Enter any of the following passwords as your name to activate these cheats. If you entered the cheat correctly, a voice will say, "Cheat mode activated." Not all cheats are available in Championship mode.

All-Wheel Steering:	TROLLEY
Chrome-Plated Cars:	TINFOILED
Co-Driver Has Squeaky Voice:	HELIUMNICK
Double Engine Power:	MOREOOMPH
Drive at Night:	NIGHTRIDER
Fog:	PEASOUPER
Hovercraft:	HOVERCRAFT
Low Gravity:	MOONWALK
Mirrored Tracks:	WHITEBUNNY
Rear-Wheel Steering:	FORKLIFT
Reverse Tracks:	SKART
Sixty Frames Per Second:	SILKYSMOOTH
Win Season:	WTFIN

COLONY WARS

Enter the following passwords exactly as shown for these cheats.

Access to All Missions, Levels, Acts, and Movies:	Commander*Jeffer
Infinite Secondary Weapons:	Memo*X33RTY
Invincibility:	Hestas*Retort
Turn All Cheats Off:	All*cheats*off
Weapons Never Overheat:	Tranquillex

COLONY WARS III: RED SUN

At the main menu, choose Logon. At the Magenta Station screen, **press R2, R2, L2, L2, R1, R1, Select, Select**. If you entered the code correctly, a Cheat option will appear below Memory Card. Choose Cheat, then choose Enter Password. Input any of the following passwords, then choose End. If you entered the password correctly, "Accept Password" will automatically be highlighted. **Press ×** to accept the password and make it active.

All Ships:	Greyam_Beard
All Weapons:	Armoury
Indestructible:	Awrate
Mission Skip:	Quickie
Ship Loaded With All Weapons:	Big_Daddy
Station Select:	Move House
Unlimited Afterburners:	Jalferezi
Unlimited Ammunition:	Sly_n Devious
Weapons Don't Overheat:	ROCKWROK

Note. Passwords are case-sensitive. A _ designates a blank space

COLONY WARS: VENGEANCE

At the main menu, select Logon, then select Password. Input any of the passwords below to activate these cheats:

All Fighters Available:	Thunderchild
All Weapons On:	Tornado
Guns Do Not Overheat:	Dark*Angel
Infinite Afterburner:	Avalanche
Infinite Energy:	Vampire
Infinite Secondary Weapons:	Chimera
Level Select:	Demon
Maximum Upgrade Credits:	Hydra

Note. Passwords are case-sensitive

COMMAND & CONQUER

Clean Map: Start a game and pause it. **Press ○, ○, ○, Up, ○, □, R1, ○, ○, ○.** Unpause the game, and the combat field isn't shaded.

Instant $5000: Start a game and pause it. **Press Right, Down, Down, Left, L1, Left, Right, Down, Left.** Unpause the game, and you should have $5000.

Covert Operations: Enter COVERTOPS as the password to access a hidden game, Covert Operations.

Note: This password works for both the GDI and NOD discs

Japanese-Speaking Characters: Enter the password GODZILLA and start the game. All characters now speak Japanese in battle.

Mercenary Mission: For the GDI disk, enter the password PATSUX and start the game. This begins a secret mercenary mission.

Unlimited A10 Air Strike: Start a game, pause it, and **press Right, Down, Left, Left, Down, Right, Right, Down, Left, ×, □, ○.**

Unlimited Ion Cannon: Start a game, pause it, and **press Right, Down, Left, Left, Down, Right, Right, Down, Left, ×, □, △.**

At the password screen, enter the following passwords to access any level in the NOD mission disk.

Level 02:	C99FAXKW8
Level 03:	RZNLQZ3NL
Level 04:	W1954XWLF
Level 05:	W15DASRS8
Level 06:	8PH1MR53W
Level 07:	GTJKWOJDK
Level 08:	YKK424K3D
Level 09:	874LCPUT4
Level 10:	A8SHPAHXW
Level 11:	OX3UKOP94
Level 12:	QGDUMSK2J
Level 13:	SZP09VDSB

COMMAND & CONQUER: RED ALERT

To enter the following codes, start a one-player game and **press △** to bring up the in-game sidebar. Highlight the Team Buttons in the order listed below, and **press ○** after you've highlighted the button:

Build a Nuke:	○, ×, ○, △, □, △
Build a Parabomb:	□, ×, ○, ○, ×, △
More Money:	□, □, ○, ×, △, ○
Win Level:	×, □, □, ○, △, ○

The following codes also work during a two-player game

"Soylent Green" Mode:	×, ○, △, △, ○, ×
Unshroud Map:	□, △, ○, ×, △, □

COMMAND & CONQUER RED ALERT: RETALIATION

To enter the following codes, start a one-player game and **press △** to bring up the in-game sidebar. Highlight the Team Buttons in the order listed below, and **press ○** after you've highlighted the button. These codes work for both Allies and Soviet forces:

Full Map:	△, △, ×, ○, △, □
Get the Chronoshift:	□, ○, △, ×, ○, ○
Get More Money:	×, ×, □, ○, ○, ○
Get a Nuke:	○, ×, ○, ○, ×, □
Get the Iron Curtain Weapon:	□, ×, ○, ×, △, △
Give Civilians Names:	□, □, ○, ○, △, △
Invulnerability:	□, ×, ○, ×, △, △
Lose the Current Mission:	○, ×, ○, □, □, ×

Parabomb:	×, ×, ×, ○, △, □
"Soylent Green" Mode:	□, ×, □, ×, □, ×
Unshroud the Battlefield:	△, △, ×, ○, △, □
Win Current Mission:	○, ○, △, ×, ×, □

CONTRA: LEGACY OF WAR

Hidden Codes: Enter the following codes at the title screen. A sound confirms that each cheat worked.

Bamboo Arcade: Press R2, R1, Right, Left, L1, L2.

Bamboo Gyruss: Press L2, L1, Left, Right, R1, R2.

More Lives: Press L2, R2, L1, R1, Down, Up, Up, Down.

Movie Player: Press L2, L1, R1, R2, Up, Left, Down, Right.

SFX Browser: Press R2, R1, L1, L2, Up, Right, Down, Left.

Stage Select: Press L2, R1, L1, R2, Left, Right, ○, □, R2, L2.

Unlimited Continues: Press L2, R2, L1, R1, Left, Right, Right, Left.

Weapon Select: Press L2, R2, L1, R1, Up, Down, Down, Up. When the game starts, **press and hold □, and then press △.**

COOL BOARDERS 4

At the main menu, choose One Player. At the Enter Your Name screen, enter any of the following passwords as your name to activate these cheats:

Unlock All Special Events:	IMSPECIAL
Cyber Badlands:	HARESO
Cyber Canyons:	NAMOPI
Cyber Sawgrass:	SECARE
Cyber Summerline:	PORASO
Unlock All Mountains, Boards, and Characters:	IMCHEAT

COURIER CRISIS

Enter the following codes to unlock these characters:

Alien:	XFIFTYONEX
Gorilla:	SAVAGEAPES

CRASH BANDICOOT

Super Password: This password unlocks all the levels and gives you all the hidden items. Enter it at the Password screen.

△ △ △ △ × □ △ △

△ △ □ × △ ○ △ △

△ ○ □ △ × × × ×

CRASH BANDICOOT 2: CORTEX STRIKES BACK

Ten Extra Lives: Go to Warp Room #2 and jump repeatedly on the polar cub. After jumping on the cub ten times or so, you should be rewarded with 10 extra lives.

CRIME KILLER

From the main menu, go into the Enter Password menu and input any of the following level passwords.

Stage 2—Suburbia Blues:
○, □, ×, △, □, ×, △, □, △, ○

Stage 3—The Break In:
○, ○, □, ×, △, ○, ○, ○, ○, ○

Stage 4—Rapid Response:
○, ○, □, △, ○, ○, □, △, □, ×

Stage 5—Cult Moves:
△, ○, ○, ○, ○, ○, ○, ○, □, △

Stage 6—The Kidnap:
□, △, □, △, ○, □, ×, ×, ×, △

Stage 7—Family: ○, ○, ○, ○, □, ×, △, ○, ○, ○

Stage 8—Police Hijack:
□, △, □, ×, △, □, ×, △, □, ×

Stage 9—The Rescue:
×, ×, △, ○, □, ×, △, □, △, ○

Stage 10—Static:
○, △, ○, ○, □, ×, △, ○, ○, ○

Stage 11—Use of Force:
□, △, □, △, ○, ○, □, △, □, △

Stage 12—The Deadline:
□, △, □, △, □, △, ○, □, △, □

Stage 13—M.E.: ×, ×, ×, △, ○, ○, ○, □, ×, ×

Stage 14—Freeway Racers:
×, ×, ×, ×, △, ○, □, ×, ×, ×

Stage 15—Revelation:
×, △, □, ×, ×, △, ○, □, △, □

Epilogue: ×, △, ○, □, △, □, ×, △, □, △

CRITICAL DEPTH

Enter any of the following cheats during gameplay, but not while the game is paused.

Invincibility: Quickly press L1, R1, L1, R1, Up, Down, Left, Right.

Quad Damage: Quickly press R1, R2, R1, R2, Up, Down, Up, Down.

Stun Blast Weapon: Press and hold R2 and then press Right, Left, Up.

Unlimited Weapons: Quickly press L1, R1, L1, R1, Up, Down, Left, Down.

CROC: LEGEND OF THE GOBBOS

Level-Select Password: At the Enter Password menu, enter this password to access any level in the game:
`Left Left Left Left Down Right Right Left Left Down Right Down Left Up Right`

CROC 2

Cheat Menu: At the main menu, **press and hold L1, and then press △, Left, Left, Right, □, Up, Up, Left, ○.** If you entered the code correctly, "Cheat Mode Active" will appear at the top of the screen. Start the game as normal. During gameplay, **simultaneously press L2 and R2** to open the cheat menu.

Infinite Lives: At the main menu, **press and hold L1, and then press ○, Down, Left, Up, Right, △, Down.** If you entered the code correctly, you'll hear a double chime.

THE CROW: CITY OF ANGELS

Enter any of the following passwords at the Password screen:

Tomb:	△ ○ △ ○ □ △ △ ○ × ○
Grave:	× △ × △ □ × × △ □ ○
Church:	△ △ △ △ ○ □ △ □ □ ○
Day o' Dead:	× △ × △ □ ○ ○ × □ ○
Club:	△ ○ △ ○ ○ △ × ○ □ ○
Tower:	× × ○ × □ □ × △ ○
Finale:	× × × ○ □ □ × × △ ○
Alpha Version:	□ × □ ○ △ △ ○ □ × □
All Characters Become Sticks:	△ △ × □ ○ ○ □ × △ △
All Characters Have Long Necks:	× ○ △ ○ □ □ △ ○ × ○
Watch All Cinemas:	△ △ ○ ○ ○ ○ ○ ○ △ △

CRUSADER: NO REMORSE

To access these levels, enter the following passwords.

Level 2:	FWQP
Level 3:	PLRQ
Level 4:	SZNF
Level 5:	TD5S
Level 6:	J1BT
Level 7:	K2CV
Level 8:	N3DW
Level 9:	4FX
Level 10:	X5GZ
Level 11:	C6HO
Level 12:	D7J1
Level 13:	F8K2
Level 14:	FGL3
Level 15:	JFM4

To access these cheats, enter `L0SR` at the Passcode screen. You'll be told the password is invalid. Then do the following.

All Weapons and Items: Start a game, and **simultaneously press ○ and R1** any time during play to get all the weapons and other items.

Full Health and Energy: Start a game, and **simultaneously press □ and R1** any time during play to replenish your health.

CTR: CRASH TEAM RACING

At the main menu, **simultaneously press and hold R1 and L1, and then press the following buttons** to unlock these characters. If you entered the code correctly, you'll hear a chime. The unlocked characters are not available in Adventure mode.

Infinite Bombs: Press △, Right, Down, Right, Up, △, Left.

Infinite Masks: Press Left, △, Right, Left, ○, Right, Down, Down.

Infinite Wumpa Fruit: Press Down, Right, Right, Down, Down.

Invisibility: Press Up, Up, Down, Right, Right, Up.

Longer-Lasting Turbo: Press △, Right, Right, ○, Left.

Unlock Dr. N. Trophy: Press Down, Left, Right, Up Down, Right, Right.

Unlock Komodo Joe: Press Down, Left, Right, Up, Down, Right.

Unlock Papu Papu: Press Left, △, Right, Down, Right, ○, Left, Left, Down.

Unlock Penta Penguin: Press Down, Right, △, Down, Left, △, Up.

Unlock Pinstripe: Press Left, Right, △, Down, Right, Down.

Unlock Ripper Roo: Press Right, ○, ○, Down Up, Down, Right.

CYBERSPEED

Race as the Mechanical Cow: At the Options menu, select Load, then Password. At the password screen, enter LLLLLLLLLLLLL as the password. **Press** × and start a race. When the race begins, you'll be racing as a mechanical cow.

CYBERTIGER

Unlock Courses: At the course selection screen, **press** ○. Enter any of the following passwords to unlock these courses:

Cyber Badlands:	HARESO
Cyber Canyons:	NAMOPI
Cyber Sawgrass:	SECARE
Cyber Summerliine:	PORASO

DARKLIGHT CONFLICT

Master Code: Enter the password HDVMKXVCK to go to the last stage of the game.

DARKSTALKERS 3

Play as Evil Bishamon: At the fighter-select screen, put your cursor over Bishamon, **press and hold Select, and then press any button** to select Evil Bishamon as your fighter.

Puppet Mode: At the fighter-select screen, put your cursor over the random "?" box at the bottom. **Press Select, Select, Select, Select, Select, Select, Select, press any button.** If you entered the code correctly, you'll have a different fighter for each fight, and you'll always fight the same character you're playing as.

Soul-Stealing Mode: At the fighter-select screen, put your cursor over the random "?" box at the bottom. **Press Select, Select, Select, Select, Select, press any button.** If you entered the code correctly, whichever fighter you defeat in the next round, you'll play as in the following round.

DAVE MIRRA FREESTYLE BMX

All Bikes: At the bike selection screen, **press Up, Left, Up, Down, Up, Right, Left, Right,** ○. If you entered the code correctly, you'll hear a sound.

All Styles: At the style selection screen, **press Left, Up, Right, Down, Left, Down, Right, Up, Left,** ○. If you entered the code correctly, you'll hear a sound and all styles will now be unlocked.

Play as Slim Jim: At the rider selection screen, **press Down, Down, Left, Right, Up, Up,** ○. If you entered the code correctly, you'll hear a sound.

DEAD IN THE WATER

Enter the following codes at the Main Menu screen. You will hear a chicken clucking after each code you entered correctly.

All Tracks Are Open: Simultaneously press ○ and □, and then press L2, L2, R1, L1.

Big Waves: Simultaneously press ○ and □, and then press R2, L1, R1, R1.

Chicken Mode: Simultaneously press ○ and □, and then press R1, R1, R2, L2.

God Mode: Simultaneously press ○ and □, and then press R2, L2, R1, R2.

Level 2 Boats: Simultaneously press ○ and □, and then press R2, R1, R1, L1.

Level 3 Boats: Simultaneously press ○ and □, and then press L1, R2, L2, L1.

RC Boat Mode: Simultaneously press ○ and □, and then press L1, L1, L2, L1.

Unlimited Missiles: Simultaneously press ○ and □, and then press L1, R1, L1, L2.

Unlimited Special Attacks: Simultaneously press ○ and □, then press R1, L1, L2, L2.

Unlimited Turbo: Simultaneously press ○ and □, and then press L2, R2, L2, R1.

DEATHTRAP DUNGEON

Level-Select Option: At the main menu, **press L1, R1,** △, △, □, ○, **R1, L1.** If you entered the code correctly, you'll hear a confirming sound. Highlight "Load Game," and **press** × to access the level-select option.

Note: Make sure you don't have a memory card in the PlayStation when you enter the code

DESCENT

To activate any of these codes, press the following buttons during gameplay, not when the game is paused. After each one is entered correctly, words confirming each cheat will appear at the top of the screen.

All Keys: Press □, ×, ○, △, ×, △, △, ×, △, ×, △, ×.

Cloaking: Press △, □, ×, ○, □, ×, ○, △, ×, □, ×, △.

Crazy Robots: Press □, ×, □, ×, ○, □, ○, □, △, ○, ○, □.

Extra Life: Press □, △, ○, □, ○, ×, □, △, ○, △, △, ×.

Full Level Access (when you start a new game, you can go to any level): Press △, □, □, △, ○, ○, □, □, △, ○, □, □.

Full Shields: Press △, △, ×, □, △, ○, △, ×, □, ×, △, ×.

Invincibility: Press □, △, ○, □, □, △, ○, ○, □, △, □, ×.

Mega-Wowie-Zowie (get every weapon fully stocked): Press △, □, ○, ×, △, □, ×, △, □, ×, ○, □.

More-Wowie-Zowie (all the weapons fully stocked, full level access, and 10 lives): Press △, ×, □, □, △, ○, ○, □, △, □, ○, ×.

Negative Palette Effect: Press □, △, ○, □, □, ×, ○, △, □, ○, ×, △.

Psychedelic Palette Effect: Press □, △, ○, ○, □, △, □, ×, △, ×, □.

Turbo Mode: Press □, △, ○, □, ○, ×, □, ×, ○, △, □, ×.

DESCENT MAXIMUM

Enter the following cheats during gameplay, but not while the game is paused.

Acid Mode: Press □, △, ○, □, △, □, ×, △, ×, △, ○, ×.

All Accessories: Press □, △, ○, ×, ×, △, □, ×, ○, □, ○, ×.

All Keys: Press □, △, ×, △, ○, △, ×, △, ×, △, □, ×.

All Keys and Open All Levels: Press △, □, ○, ×, △, □, △, ×, △, □, ×, ○.

All Weapons, Energy, and Shields: Press □, △, ○, □, △, □, ×, □, ○, △, □, ×.

Cloak: Press ×, △, ○, □, ○, △, □, ×, △, ×, △, ○.

Colors: Press △, ×, ○, △, □, ○, ×, △, ×, △, ○, ×.

Extra Life: Press △, ×, □, ○, △, ×, □, ×, ○, ×, △, ○.

Full Shields: Press △, ×, ○, □, □, ×, ○, △, □, ×, ○, □.

Go Wingnut On/Off: Press △, □, ○, △, ×, □, △, ○, □, △, ×, ○.

Hello Minnie!: Press ×, ○, ×, ○, ×, ○, ×, ○, ×, ○, ×, ○.

Invincibility: Press △, ×, △, ○, ×, △, □, ×, △, ×, ○, △.

Robots Move Fast, but Fire Slow: Press △, ×, □, □, △, ○, □, ×, ○, □, △, ○.

Turbo: Press △, □, ○, ×, □, ×, ○, □, △, ○, ×, ×.

DESTRUCTION DERBY

To access this cheat, enter the following password.

Immunity From All Damage:	!DAMAGE!

See the Reflections Team: As the game is loading, wait for the screen with the piracy warning. Then **simultaneously press and hold L1, Left, and** ○. When the Reflections team logo appears, it shows all the programming team members.

DESTRUCTION DERBY 2

Enter the following names at the Enter Name screen.

Animated Credits:	CREDITZ!
Credits Video:	ToNyPaRk
Invincible (in Wreckin' Racing And Stock Car Only):	!DAMAGE!

Note: Passwords are case-sensitive

DIE HARD TRILOGY

Die Hard

Enter the following button presses while the game is paused.

Big Mode: Press and hold R2, and then press Right, □, □, **Down**. Unpause the game, and your character is bigger than usual.

Floating Enemies: Press and hold R2, and then press Down, □, △, **Down**. Unpause the game, and every time you kill an enemy, they float away.

Goofy Mode: Press and hold R2, and then press Down, ○, ○, **Down,** △, **Down**. Unpause the game, and your enemies attack in strange ways.

Infinite Ammo: Press and hold R2, and then press Right, Up, Down, Down, □, **Right**. If you repeat this code, you are given a new weapon every time.

Invindibility: Press and hold R2, and then press Left, Right, Up, Down, □. Unpause the game, and you are invincible.

Stick-Man Code: Press and hold R2, and then press △, △, △, △, △, △, △, △, △, △, **Right, Right, Right, Right**. All the characters in the game convert to stick men.

Wireframe Mode: Press and hold R2, and then press Left, ○, **Down,** □. Unpause the game, and objects are made of wireframes.

Level Passwords: To enter these passwords, **press Select** at the screen where you pick a game. Then enter the Memory Control option and select Game Code. After you've entered any of the codes, the words "Official Game Code" appear at the top of the screen.

Note: Each of the followng codes gives you 15 lives and 25 of each grenade.

Level 2: Reception

Z N 1 ! 6 H T W Z J ! H F
G K 5 N 5 W 7 C X 7 J Z R
V ! C Y H P Z R V ! C X H
K Z R V ! C Y H P Z R V J

Level 3: Construction

T 4 1 X _ 3 _ 4 T D 1 D P
5 B 9 W 9 7 4 M M 6 D T 7
4 X M L G 9 T 7 4 X M M G
F T 7 4 X M L G 9 T 7 4 J

Level 4: Office

Q _ 1 W S X 3 W Q K ! C D
! 6 F S S ! M 1 F F P Q 2
S C 1 D 5 J Q 2 S C 1 F 5
N Q 2 S C 1 D 5 J Q 2 S _

Level 5: Maintenance #1

Y 4 1 ! Z D T 3 Y J M Z Z
Y ! B P Y Y 6 M W 7 D Y 7
N Z M V H 9 Y 7 N Z M W H
F Y 7 N Z M V H 9 Y 7 N J

Level 6: Computers #1

F 8 2 7 9 H Y 3 F L M 6 X
1 5 K 1 ! T G N W W H F 9
P 6 N V M B F 9 P 6 N W M
G F 9 P 6 N V M B F 9 P _

Level 7: Executive #1

7 4 2 2 5 V H K 7 W V M W
H 7 G R V L C L H 1 X 7 4
X M L G 9 T 7 4 X M L H 9
Y 7 4 X M L G 9 T 7 4 X J

Level 8: Construction #2

T N 1 Z N 9 J C S J _ X L
7 X 5 R 9 N 4 W L 6 8 T R
6 X W M G F T R 6 X W L G
9 T R 6 X W M G F T R 6 J

Level 9: Office #2

H 4 2 5 H 7 5 X G G V R V
B X K 4 7 9 ! L ! 3 X H 5
X R L Z C T H 5 X R L ! C
Y H 5 X R L Z C T H 5 X J

Level 10: Ballroom

3 D 2 3 1 Z Z ! 2 3 C K !
8 B S _ Q V 9 Q 7 J Z 3 D
F K Q 6 S W 3 D F K Q 7 S
! 3 D F K Q 6 S W 3 D F J

Level 11: Maintenance #2

W 8 2 G N 8 8 T V S C F X
W C M 7 9 Q 5 P R Z ! W C
F F P Q Q V W C F F P R Q
Z W C F F P Q Q V W C F _

Level 12: Office #3

9 4 2 R C H X 8 8 Z 1 4 N
R L 3 W L 4 X L M 2 D 9 5
4 N L L B 9 9 5 4 N L M B
F 9 5 4 N L L B 9 9 5 4 J

Level 13: Construction #3

T J 2 H G H _ D S D 1 D P
Z _ V N 4 5 N T L G 9 T M
6 D T M 6 D T M 6 D T L 6
8 T M 6 D T M 6 D T M 6 _

Die Hard 2: Die Harder

Beretta at Start: Shoot down the helicopter at the start of the game.

Good Cop Bonus: At the beginning of Level 1-1, don't shoot any civilians or blow up any cars. When the game takes you inside the airport, shoot the terrorist with the hostage behind the counter and to be rewarded with a Good Cop Bonus. This takes you back outside with several metal containers. These containers are filled with better weapons and power-ups.

Enter the following button presses while the game is paused.

Map Editor and Weapon Select: Press and hold R2, and then press Left, Right, Up, Down, □. **Press Start** for a map editor, and **press** △ for a weapon-select option.

X-Ray Mode: Press and hold R2, and then press Down, □, △, **Down**. Unpause the game, and all humans are skeletons.

Level Passwords: To enter these passwords, **press Select** at the screen where you pick a game. Then enter the Memory Control option and select Game Code. After you've entered any of the codes, the words "Official Game Code" appear at the top of the screen.

Note: Each of the following passwords gives you five lives.

Level 2: New Wing

1 4 _ J J 2 J B 1 4 4 J L
2 8 9 1 4 4 J B _ _ F 1 _
4 J L K T 3 G S 9 _ L 3 8
F 1 4 4 J L 2 8 9 1 4 4 J

Level 3: Tunnel

S S _ X H K G 5 S W 3 D F
K Q 6 S W 3 F ! Q Q 1 S M
3 D D Q R N C C V D F J Q
2 S W 3 D F K Q 6 S W 3 _

Level 4: Runway

F 4 1 6 Q V M B F 5 N Q L

V C 9 F 5 N N S L C H F 9

N Q M 1 W 6 T D P 6 L W C

F F 5 N Q L V C 9 F 5 N J

Level 5: Plane Interior

N _ _ V 3 8 Y 3 N 2 J B 1

8 5 _ N 2 J 9 5 5 Y 1 N L

J B _ 1 L 4 Q 7 T V 1 9 5

4 N 2 J B 1 8 5 _ N 2 J _

Level 6: Church

8 N _ N 8 K L 6 8 P 2 N B

K B 5 8 P 2 R Q ! L 5 8 1

2 N B 6 9 8 6 8 1 N B J B

1 8 P 2 N B K B 5 8 P 2 J

Level 7: Snowmobile Chase

8 D 1 4 2 J 2 _ 8 F 1 N 6

J V 3 8 F 1 J J 3 B _ 8 P

1 N 7 B G C B S V 4 6 K V

7 8 F 1 N 6 J V 3 8 F 1 J

Level 8: Plane Intercept

N _ 1 B 5 8 Y 3 N 2 J B 1

8 5 _ N 2 J H H X P 2 N Z

J B _ 7 6 L X X N V 1 9 5

4 N 2 J B 1 8 5 _ N 2 J _

A "_" designates a blank space.

Die Hard With a Vengeance

Big Mode: Press and hold R2, and then press Left, △, Right, Down. Unpause the game, and all the cars are bigger.

Small Tire Mode: Press and hold R2, and then press Left, Up, Left, Left, □, Down. Unpause, and your car moves slower.

Squashed Mode: Press and hold R2, and then press ○, Down, Down, □, Right. Unpause the game, and everything is squashed.

Turn Off Clock and Get Level Select: Press and hold R2, and then press Left, Right, Up, Down, □. Unpause the game, then **press Start** on Controller Two for a level skip and clock toggle option. **Press Left or Right** to pick a level, and **press △** to turn the clock on or off.

Unlimited Lives: Press and hold R2, and then press Left, ○, Up, Down, □, Right. Unpause the game, and you have unlimited lives.

Level Passwords: To enter these passwords, **press Select** at the screen where you pick a game. Then enter the Memory Control option and select Game Code. After you've entered any of the codes, the words "Official Game Code" appear at the top of the screen.

Note: Each of these passwords starts you with nine lives and nine turbos.

Level 1: Central Park

X J 1 G F T ! 7 X M L G 9

T 7 4 X M L D 3 K 7 2 X !

L G 8 2 R C 8 V M Z K S H

H X W Q Z W M 7 G V H S J

Level 2: Chinatown #1

T 8 1 X M L G 9 T C 5 D P

L Q B T C 5 G ! V Q D T 7

5 D N 9 6 5 F 2 4 Y 7 Q Q

7 T W 1 X 6 C K 5 J V 6 J

Level 3: Downtown #1

Z S 1 ! C Y H P Z W W H F

Y R Q Z W W F 7 P R J Z R

W H D 6 7 T B L V Y 7 Q R

T Z 3 ! ! ! B K ! _ 2 B J

Level 4: Central Park #2

K S 2 8 P 3 D F K V 7 8 Y

3 N G K V 7 B R C N 8 K Q

7 8 X S 4 1 5 M 6 V C C 4

_ K 6 3 S G S J D F D 2 J

Level 5: Chinatown #2

Z 4 1 ! 5 X R L Z 7 S ! 3

X H K Z 7 S Y 9 N H R Z C

S ! 2 7 ! Z B G T D 7 L R

J ! 7 X H K ! C V W F G _

Level 6: Urban #2

! 8 1 ! M Z H T ! C Y H P

Z R V ! C Y F ! Q R X ! 7

Y H N 5 7 P C 2 X X 9 M H

T Z 3 T ! 7 V P F C 4 H _

Level 7: Downtown #2

5 4 2 2 V B K B 5 4 N L L

B 9 9 5 4 N J S 2 9 H 5 8

N L M K T 6 K F P 6 V T 1

C 4 8 J 2 1 9 8 N R N 6 J

Level 8: Aqueduct #1

S 8 2 D F J G 1 S C 1 D 5

J Q 2 S C 1 G H S Q 4 S 7

1 D 4 C 6 F D 2 _ S M _ 6

7 T W 5 X Q 4 Q G C 6 2 _

Level 9: Wharf

7 N 2 3 L H K Z 7 N Z M V

H 9 Y 7 N Z K J 7 9 W 7 S

Z M W N T L M Y ! 6 S T 9

T 6 _ V 3 8 M H 9 T 9 R J

Level 10: Aqueduct #2

8 J 2 4 _ K V 7 8 K 2 4 8

K 2 4 8 K 2 6 2 T 2 2 8 Y

2 4 9 B L C X S 3 K 6 6 L

3 9 9 6 N V 5 3 5 L H K J

Final Level: Simon Gruber

9 N 2 4 L M L G 9 P 6 N V

M B F 9 P 6 Q J W B C 9 T

6 N W 8 V 2 Y X 7 2 L 8 2

C 8 9 2 4 8 C 9 M Q Z N _

Note: A _ designates a blank space

DIE HARD TRILOGY 2: VIVA LAS VEGAS

Level Select: At the main menu, **press L1, L1,** ○, ○, □, □. At the Debug menu, choose Direct Level Access, then choose a game mode (3rd Person, Gun, or Driving), then choose a level.

Cheat Codes: Pause the game and press any of the following button combinations to activate these cheats. If you entered the code correctly, the top of the Pause menu will read "Cheat Enabled." Enter the code again to disable the cheat. The Auto-Reload and Slow-Motion cheats can be used only in Gun mode; the other cheats can be used only in 3rd Person mode.

Auto-Reload: Press ○, ○, △, △, □, □.

Big Heads: Press R1, R1, L1, L1, △, △.

Exploding Heads: Press □, □, ○, ○, **R1, R1**.

First-Person View: Press ○, ○, △, △, □, □.

Skeleton: Press ○, □, △, △, □, ○.

Slow-Motion: Press △, **L1,** △, **L1,** △, **L1**.

DINO CRISIS

Ancient Type Outfit: Using the saved data from a finished game in Normal mode, finish the game and get a different ending. After the end credits and the ranking screen scroll by, a new screen appears announcing your reward: a new costume. Save the data to a memory card, and start a new game using the saved data. When the game begins, you can choose from four different outfits: Spy, Army, and Battle Type (that you unlocked before) and a new outfit, Ancient Type.

Extra Games: Finish the game in less than five hours. If you do, a screen will appear with a message about a special mission. Save the game data to a memory card. Start a new game with the saved data, and you'll be able to play two extra games: Operation "Dr. Kirk" and Operation "Wipe Out."

Spy, Army, and Battle Type Outfits: Finish the game in Normal mode. After the end credits and the ranking screen scroll by, a new screen appears announcing your reward: a new costume. Save the data to a memory card and start a new game using the saved data. When it begins, you'll be able to choose from three costumes for Regina: Spy, Army, and Battle Type.

Super Grenade: Using the saved data from two consecutively completed games in Normal mode, finish the game and get the third ending. After the end credits and ranking screen scroll by, a new screen appears announcing your reward: a grenade gun with unlimited ammo. Save the data to a memory card and start a new game using the saved data. In your item inventory, you'll find the grenade gun loaded with unlimited rounds.

DISNEY'S HERCULES

To access these cheats, enter the following passwords.

The Big Olive:
`Centaur, Shield, Hydra, Hercules' Head`

The Centaurs' Forest:
`Centaur, Hercules' Head, Minotaur, Archer`

Cyclops Attacks:
`Helmet, Pegasus, Hercules' Head, Archer`

Hero's Gauntlet:
`Hydra, Medusa, Shield, Medusa`

The Hydra Canyon:
`Shield, Helmet, Shield, Soldier`

Medusa's Lair:
`Archer, Pegasus, Archer, Centaur`

Passageways of Eternal Torment:
`Medusa, Soldier, Centaur, Pegasus`

Titan Flight:
`Soldier, Shield, Shield, Lightning`

Vortex of Souls:
`Soldier, Lightning, Soldier, Centaur`

Watch All Cinemas:
`Pegasus, Soldier, Centaur, Soldier`

DISRUPTOR

To access these levels, enter the following button presses.

Level 2: Chemical Factory
○ □ × ○ △ △ × × ○ □ × □

Level 3: Rooftops
× △ □ ○ □ × △ ○ △ △ △ △

Level 4: Jupiter Station
△ × △ □ ○ ○ × ○ × △ □ □

Level 5: Triton:
× ○ △ ○ □ △ × × □ ○ ○ △

Level 6: Mars
○ × ○ △ × × □ ○ ○ × △ ×

Level 7: Antarctica
□ ○ × △ △ ○ □ △ × △ □ △

Level 8: IO
○ □ ○ × △ △ × ○ × △ × ×

Level 9: Reactor
□ × ○ ○ △ × × □ ○ △ ○ ○

Level 10: Orbiting Habitat
□ ○ × × □ × △ ○ □ ○ △ □

Level 11: Dream
△ △ × × ○ ○ △ △ △ □ □ ○

Level 12: Prison
○ □ △ ○ × ○ □ △ × × ○ □

Level 13: Fortress
△ △ × □ △ △ ○ × ○ □ × ○

Enter the following codes during gameplay, but not while the game is paused:

All Weapons: Press and hold Select, and then press L1, □, △, □, □, ○, □, ○, △.

Invulnerability: Press and hold Select, and then press L1, ○, ○, □, ○, △, ×, ×, ○.

DOOM

Begin a normal game, pause, then enter the following button presses.

All Weapons: Press ×, △, L1, Up, Down, R2, Left, Left.

Complete Map: Press △, △, L2, R2, L2, R2, R1, □.

Invincibility: Press Down, L2, □, R1, Right, L1, Left, ○.

Items on Map: Press △, △, L2, R2, L2, R2, R1, ○.

Level Warp: Press Right, Left, R2, R1, △, L1, ○, ×.

X-Ray: Press L1, R2, L2, R1, Right, △, ×, Right.

Enter these passwords to enter the hidden levels.

Level 55—Fortress of Mystery: `VZH96K4YMP`
(Accessed From Level 15—Spawning Vats)

Level 56—The Military Base: `6LC!2FYTHK`
(Accessed From Level 3—Toxin Refinery)

Level 57—The Marshes: `NM3BJ67SZ1`
(Accessed From Level 29—Twilight Descends)

Level 58—The Mansion: `8R!3WDDGDB`
(Accessed From Level 44—Suburbs)

Level 59—Club Doom: `WWYZ8SSZSQ`
(Accessed From Level 58—The Mansion)

DRIVER

Enter the following codes at the main menu screen. If you entered the code correctly, you'll hear a confirming sound. Then go to the Cheats menu to activate the cheats.

Antipodean: To race upside-down, **quickly press R2, R2, R1, L2, L1, R2, L2, L1, R2, R2, L2, R2, L1.**

Immunity: To race without a felony bar and avoid police, **quickly press L1, L2, R1, R1, R1, L2, L2, R1, R1, L1, L1, R2.**

Invincibility: Quickly press L2, L2, R2, R2, L2, R2, L2, L1, R2, R1, L2, L1, L1.

Minis: To race in a miniature version of your car, **quickly press R1, R2, R1, R2, L1, L2, R1, R2, L1, R1, L2, L2, L2.**

Rear Wheel: To steer with your rear wheels, **quickly press R1, R1, R1, R2, L2, R1, R2, L2, L1, R2, R1, L2, L1.**

Stilts: To race on elevated suspension, **quickly press R2, L2, R1, R2, L2, L1, R2, R2, L2, L2, L1, R2, R1.**

View the Credits: Quickly press L1, L2, R1, R2, L1, R1, R2, L2, R1, R2, L1, L2, R1.

DUKE NUKEM: TIME TO KILL

Pause the game and enter any of the following codes.

All Inventory: Press R1, R1, R1, R1, R1, L2, L2, L2, L2, L2.

All Keys: Press Up, Right, Up, Left, Down, Up, Right, Left, Right, Down.

All Weapons: Press L1, L2, Up, L1, L2, Down, R1, Right, R2, Left.

Double Image: Press L2, R2, L2, R2, L2, R2, L2, R2, L2, R2.

Duke Has a Big Head: Press R1, R1, R1, R1, R1, R1, R1, R1, R1, Up.

Duke Has a Tiny Head: Press R1, R1, R1, R1, R1, R1, R1, R1, R1, Down.

Enemies Have Big Heads: Press R1, R1, R1, R1, R1, R1, R1, R1, R1, Left.

Enemies Have Tiny Heads: Press R1, R1, R1, R1, R1, R1, R1, R1, R1, Right.

Infinite Ammo: Press Left, Right, Left, Right, Select, Left, Right, Left, Right, Select.

Invisible: Press L1, R1, L1, R1, L1, R1, L1, R1, L1, R1.

Level Select: Press Down, Down, Down, Down, Down, Down, Down, Down, Down, Up. If you entered the code correctly, "Level Select" should appear. Now quit the game, and, on the main menu, you should see a new option that says "Time To Kill." Select it and **press Right or Left** to choose the level you want to enter. **Press ×** to start playing.

Super Weapons: Press Right, Right, Left, Right, Right, Left, Right, Right, Left, Select.

Temporary Invulnerability: Press R1, L2, L1, L2, R1, L1, R1, L2, L1, L2.

DYNASTY WARRIORS

Play as Sun Shang Xiang: At the title screen, highlight "1P Battle," and **press Left, Left, Up, Down, △, □, L1, R1.** You should hear a confirming sound. Then, at the fighter-select screen, highlight "Zhao Yun" and **press Left.** Sun Shang Xiang is now a selectable character.

EAGLE ONE: HARRIER ATTACK

Infinite Ammo: At the main menu, enter Options. At the Options screen, **press R1, L1, R2, L2, R1.** If you entered the code correctly, you'll hear a beep.

Invincibility: At the main menu, enter Options. At the Options screen, **press R1, L1, R2, L2, L1.** If you entered the code correctly, you'll hear a beep.

Level Select: At the main menu, enter Options. At the Options screen, **press R1, L1, R2, L2, Start**. If you entered the code correctly, you'll hear a beep. Start a normal game. At the Select Island screen, **press Left or Right** to choose an island, then select a mission.

EHRGEIZ

New Costumes: At the Select Character screen, **press and hold Up**, then choose your fighter.

Fight as Koji Masuda: Finish Arcade mode with any male character, and Koji is available at the Select Character screen.

Fight as Vincent Valentine: Finish Arcade mode with Tifa Lockhart, and Vincent is available at the Select Character screen.

Fight as Yuffie Kisaragi: Finish Arcade mode with Cloud Strife, and Yuffie is available at the Select Character screen.

EINHÄNDER

Flash Weapon: In Stage 3, satisfy the following conditions and the Flash weapon should fall from above:

- Destroy all the spinning-top weapon carriers.
- Destroy four or more of the reflector transports when fighting the mid-boss.
- After the mid-boss, destroy the saucer at the top of the screen, and shoot all the debris that falls out of it.

Secret Area: In Stage 1, satisfy the following conditions to access a secret area:

- Destroy all the weapon carriers.
- Shoot all the neon signs.
- Destroy only the bottom section of the flying robot mid-boss.

Selene Ship: Finish the game on the Hard difficulty setting while using no continues. Following the ending credits, save the game to a memory card, then start a new game. At the Fighter Selection screen, if you cycle through the ships, you'll find a new craft: an Unknown Fighter Type II, called the Selene. This new ship can carry 9999 rounds of ammo for any weapon it gets during the game.

ELIMINATOR

Press × at the title screen and, at the following screen, highlight "One Player" and **press** ×. Highlight "ID Select," **press** ×, and enter any of the following IDs to activate these cheats:

Access the Bonus Level:	WAKYLEVL
Access the "Mean Machine" Ship:	NEWWEELS
Full Primary Weapons:	GUNCRAZY
Full Secondary Weapons:	MAXMEOUT
Invincibility:	CLEVALAD
Time Pick-Ups Are Worth 10 Minutes:	WAITABIT

EXCALIBUR 2555 AD

Level Skip: While the game is paused, **press** □, ○, □, △, ○, △, △, △. Unpause the game, and you should skip to the next level.

FEAR EFFECT

At the main menu, choose Options, then Credits. Enter any of the following button presses to activate these cheats. If you enter a code correctly, the screen will flash and you'll hear a gunshot.

Infinite Ammo: Press L1, △, Up, Down, ○, ○, △, □, **Left,** △.

Invincibility: Press L1, △, **Up, Down,** ○, ○, △, □, **Right,** □.

One Shot Kills Enemies: Press L, △, **Up, Down,** ○, ○, △, □, **Down, R1**.

Powerful Enemies: Press Down, Down, Down, △, **Down, Down, Down,** □, **Left**.

Puzzles Solved: Press L1, △, **Up, Down,** ○, ○, **Down, Down, Down, Up**.

View Game-End Movies: Put the first disk in your PlayStation and turn it on. Let the introduction movie play. When the talking stops, the music starts, and the credits appear on the screen, open your PlayStation, take out the first disk, and put in the second disk. After a pause, all the game-end movies will play.

FELONY 11-79

Access All Cars and Tracks: At the menu with Start, Timetrial, Settings, Option, and Records, **quickly press the following on Controller Two: Simultaneously press R1, R2, and L2, press R2, L2, simultaneously press R1 and** △. If you entered the code correctly, you'll hear a booming sound. When you start a game, you can select all the hidden cars and race on hidden tracks.

To get the hidden vehicle, satisfy the conditions below.

PCS: Clear the First Stage within four minutes.

GTI: Clear the Second Stage within four minutes.

DBL: Clear the Third Stage within four minutes.

VPR: Destroy more than $1 million in the First Stage within 300 seconds of the start.

ELS: Destroy more than $2.5 million in the Second Stage within 270 seconds of the start.

360: Destroy more than $2.5 million in the Third Stage within the time limit after hitting a telephone booth.

GTK: Drive at over 180 km/hour at the second speed checker and still clear the mission.

F1: Clear the First Mission without damaging any objects.

PLC: Clear the Second Stage without any destruction.

TNK: Clear the Third Stage without any destruction.

THE FIFTH ELEMENT

Cheat Menu: At the main menu, **press L1, L2, R2, R1, Select**. If you entered the code correctly, you'll hear a sound. Highlight Load Game, **press** ×, and a cheat menu will appear with a level select, unlimited lives, and other cheats.

FIGHTING FORCE

Cheat Menu: At the options screen that appears after the title screen, **simultaneously press and hold L1, R2, Left, and** □. Hold the buttons until the words, "Cheat Menu," appear at the bottom of the screen. Select Options, and you should find two new options—invincibility and level-select.

FIGHTING FORCE 2

Big Cheat: At the Press Start screen, **simultaneously press L1, L2, R1,** △, ×, **and Left**. If you entered the code correctly, you'll automatically go to the next screen; choose Start Game. Now you can select any level, you have inexhaustible ammo, and you'll be invulnerable to enemy fire.

FINAL DOOM

Begin a normal game, pause, then press the following buttons.

All Weapons: Press ×, △, **L1, Up, Down, R2, Left, Left**.

Complete Map: Press △, △, **L2, R2, L2, R2, R1,** □.

Invincibility: Press Down, L2, □, **R1, Right, L1, Left,** ○.

Items on Map: Press △, △, **L2, R2, L2, R2, R1,** ○.

Level Warp: Press Right, Left, R2, R1, △, **L1,** ○, ×.

X-Ray: Press L1, R2, L2, R1, Right, △, ×, **Right**.

FINAL FANTASY ANTHOLOGY

Bonus Mode in Final Fantasy VI: Finish the game, Final Fantasy VI, and, when you're asked to "Save the current play data to the system file?," select "Yes" to save the data to a memory card. After the rendered cinema and the words "The End" appear onscreen, reset the PlayStation. At the New Game menu, enter Bonus and load the saved data from your memory card. Now you can enter all menus and sub-menus that were previously locked.

FORMULA 1

Extra Track: To access a race track the shape of a race car, at the Race Qualify screen, **press Left,** ○, ○, △, △, ○, **Up, Right**. At the Circuit Select screen is a new track, the Grand Champion Bonus Track.

Note: The following codes are entered at the Race Qualify screen.

Bike Mode: Press and hold Select, and then quickly press Up, Down, ○, △, Right, Up, □, △. If you entered the code correctly, the words "Bike Mode Activated" will appear in the box. When the race starts, you'll race as a bike.

Buggy Mode: Press and hold Select, then quickly press Right, Up, △, Left, Up, □, △. If you entered the code correctly, the words "Buggy Mode Activated" will appear in the box. When the race starts, you'll race as a funky buggy.

German Mode: Press and hold Select, then quickly press Down, Up, Left, Left, □, ○, ×. If you entered the code correctly, the words "German Mode Activated" appear in the box. When you start a race, you get the German commentary.

Gibberish Mode: Press and hold Select, then quickly press Left, ○, Up, Down, Down, Right ○, □, □. If you entered the code correctly, the words "Gibberish Mode Activated" appear in the box.

Lava Mode: Press and hold Select, then quickly press □, ○, Up, Right, Right, ○, ×. If you entered the code correctly, the words "Lava Mode Activated" appear in the box. When you start a race, you'll race on a lava-colored track.

FORMULA 1 CHAMPION EDITION

Select the Edit Driver option and enter any of the following names for these cheats:

Babbling Sportscasters:	BOX_CHATTER
Big Tires:	LITTLE_WEELZ
Four Bonus Tracks:	BILLY_BONUS
Helicopter View:	ZOOM_LENSE
New Sound Effects And Music:	SWAP_SHOP
Raining Frogs:	CATS_DOGS

Note: The Weather option must be on for the Raining Frogs cheat to work.

Wipeout 2097 Mode:	PI_MAN
Virtual Graphics:	VIRTUALLY_ VIRTUAL

Note: A _ designates a blank space

FROGGER

Level Select: Pause the game, and **press Right, □, △, □, △, R1, L1, R1, L1, ○.** If you entered the code correctly, the words "All Levels Open" should appear at the bottom of the screen. Start a new game, and you can select any level.

Infinite Lives: Pause the game, and **press Right, □, △, □, △, ×.** If you entered the code correctly, the words "Infinite Lives On" will appear at the bottom of the screen. When you unpause the game, you'll have unlimited lives.

FUTURE COP: L.A.P.D.

Crime War Single-Player Passwords: At the game-select screen, highlight "Single Player" under Crime War and **press** ×. At the following menu, highlight "Ready" and **press** ×. Highlight "Password," **press** ×, and enter any of the following passwords to activate these cheats.

Note: These passwords are for the Normal difficulty setting.

Griffith Park Finished:	TAFRGYBLRR
Zuma Beach Finished:	CRGRGYBLRY
La Brea Tar Pits Finished:	FUMRGYBLRL
Venice Beach Finished:	SICUGYBLLI
Hell's Gate Finished:	TAFUGYBLLR
Studio City Finished:	CRGUGYBLLY
LAX Finished:	FUMUGYBLLL
Long Beach Finished:	SIFYGYBISR

Precinct Assault Single-Player Passwords: At the game-select screen, highlight "Single Player" under Precinct Assault, and **press** ×. At the following menu, highlight "Ready" and **press** ×. Highlight "Password," **press** ×, and enter any of the following passwords to activate these cheats.

Note: These passwords are for the Normal difficulty setting.

Urban Jungle

Start at Level 5:	FUCUGYBIMI
Start at Level 10:	SUHUGYBIDR

Proving Grounds

Start at Level 5:	SICRRYBLLI
Start at Level 10:	TIFRNYBLSR

Hollywood Keys

Start at Level 5:	SICRGYDLLI
Start at Level 10:	TIFRGYPLSR

Venice Beach

Start at Level 5:	SICRGLBLLI
Start at Level 10:	MIFRGIBLSR

Change Color to Black-and-White: Pause the game, **press Select** to bring up the in-game menu. Highlight "Volume Sound FX" and **press □, Select, ○, ×, ×, ○, Select, □.** Highlight "Quit," **press,** ×, and at the prompt, highlight "Yes" and **press** ×. If you entered the code correctly, your vehicle will be colored black-and-white when you unpause the game.

Power Up Weapon 0: Pause the game, then **press Select** to bring up the in-game menu. Highlight "Volume Sound FX" and **press ○, ○, ○, ×, ×, ×, ○ Select.** Highlight "Quit," **press** ×, and at the prompt, highlight "Yes" and **press** ×. If you entered the code correctly, your weapon in slot 0 will be powered up when you unpause the game.

Power Up Weapon 1: Pause the game, then **press Select** to bring up the in-game menu. Highlight "Volume Sound FX" and **press □, □, □, ○, ×, ○, ×.** Highlight "Quit," **press** ×, and at the prompt, highlight "Yes" and **press** ×. If you entered the code correctly, your weapon in slot 1 will be powered up when you unpause the game.

Power Up Weapon 2: Pause the game, then **press Select** to bring up the in-game menu. Highlight "Volume Sound FX" and **press □, ○, □, □, ×, □, ○.** Highlight "Quit," **press,** ×, and at the prompt, highlight "Yes" and **press** ×. If you entered the code correctly, your weapon in slot 2 will be powered up when you unpause the game.

Reload Shield: Pause the game, then **press Select** to bring up the in-game menu. Highlight "Volume Sound FX" and **press □ Select, ○, ×.** Highlight "Quit," **press** ×, and at the prompt, highlight "Yes" and **press** ×. If you entered the code correctly, your shield will be replenished when you unpause the game..

Reload Weapon 0: Pause the game, then **press Select** to bring up the in-game menu. Highlight "Volume Sound FX" and **press □, ○, Select, × Select, ×, ○, □.** Highlight "Quit," **press** ×, and at the prompt, highlight "Yes" and **press** ×. If you entered the code correctly, your weapon in slot 0 will be reloaded when you unpause the game.

Reload Weapon 1: Pause the game, then **press Select** to bring up the in-game menu. Highlight "Volume Sound FX" and **press ○, ×, Select, □, ○, ×, Select, □.** Highlight "Quit," **press,** ×, and at the prompt, highlight "Yes" and **press** ×. If you entered the code correctly, your weapon in slot 1 will be reloaded when you unpause the game.

Reload Weapon 2: Pause the game, then **press Select** to bring up the in-game menu. Highlight "Volume Sound FX" and **press □, Select, □, ○, □, Select, ×.** Highlight "Quit," **press** ×, and at the prompt, highlight "Yes" and **press** ×. If you entered the code correctly, your weapon in slot 2 will be reloaded when you unpause the game.

Skip to the Next Mission: Pause the game, then **press Select** to bring up the in-game menu. Highlight "Volume Sound FX" and **press □, ○, □, ○, ×, Select, ×, Select.** Highlight "Quit," **press,** ×, and at the prompt, highlight "Yes" and **press,** ×. If you entered the code correctly, you'll skip to the next mission when you unpause the game.

GEX

Press and hold R1, and bring down the item menu (**press Select**) while entering the button presses for the following two tricks.

Open All Levels: Go to any stage and **press ○, Start, Right, Up, □, Left, Left, Up, Start.**

Stage Select: Go to the Dome Area and **press ×, □, ×, Right, Up, Left, ○, ○, Down, Down.**

Pause the game, and **press and hold R1** while entering these codes to give you the following immediate abilities.

99 Lives: Press Up, ○, △, Down, Right, □, Down.

Cold Breath: Press ○, ○, Left, Down, ○, Up, Right.

Electric Spit: Press Right, Left, Right, ○, △, Right, ○, Down, Right.

Flame Breath: Press ×, **Up, Right, Up, Right, Right.**

Invincibility: Press ×, □, **Down, Down, Up, Down, Right.**

Super Jump: Press ×, ○, **Up, Up, Down, Right, Right.**

Planet X Password: At the title screen, select the Password option and enter the following password: RYYRYXKB. This takes you to the secret stages of Planet X.

GEX: ENTER THE GECKO

Debug Menu: Pause the game, **press and hold R2 or L2 and then press Left,** ○, **Up, Down, Right, Right, Left,** △, **Up, Down.** If you entered the code correctly, you'll hear a confirming sound. Unpause the game and **press Select** to bring up the Debug menu.

Pause the game and enter any of the following codes:

Level Select: Press and hold R2 or L2 and then press Right, Right, Left, Right, △, **Down, Right.** Unpause the game and **press Select** to bring up a level-select menu.

One-Liners: Press and hold R2 or L2 and then press △, **Left,** ○, **Up, Down.** Unpause the game and **press Select** to make Gex crack a joke.

Timer Cheat: Press and hold R2 or L2 and then press Right, △, **Right, Left,** △, ×. Enter the Game Stats. menu, and **press** □ to automatically receive the best time for any level.

Bonus Levels Password: This password opens up all the bonus levels in the game:

	L1	R2	L2	R1	×
○	R2	R1	L2	R1	L2
L1	×	○	□	△	R2
R1	L2	L1	×	○	□
△	R2	R1	L2	△	

Pause the game and enter any of the following codes:

Infinite Lives: Press and hold L2 or R2 and then press Up, Up, Down, Right, △, **Down.** Unpause the game and you should have infinite lives.

Invincibility: Press and hold L2 or R2 and press Left, Right, △, **Down, Right, Left.** Unpause the game to become invincible.

Timer Mode: Press and hold L2 or R2 and then press Right, △, **Right, Left,** △, ×. Unpause the game and a timer appears in the corner that shows how long you've been playing the game.

GEX 3: DEEP COVER GECKO

Enter the following codes while the game is paused:

Debug Menu: Press and hold L2, and then press Up, ○, **Right, Up, Left, Right, Down.** If you entered the code correctly, you'll hear a confirming sound. To bring up the Debug menu, **press Select** at any time during game play

Invincibility: Press and hold L2, and then press Down, Up, Left, Left, △, **Right, Down.** If you entered the code correctly, you'll hear a confirming sound. Unpause the game and Gex is invincible.

Random Quotes: Press and hold L2, and then press Down, Right, Left, ○, **Up, Right.** If you entered the code correctly, you'll hear a confirming sound. Unpause the game and **press Select** at any time for Gex to make a comment.

GHOST IN THE SHELL

Level Select: At the title screen, **press R2, R1,** □, □, **Up, Down,** □, □, **R2, R2.** If you entered the code correctly, you'll hear a confirming tone. Highlight Mission Start, **press** ×, **and press Left or Right** to start on any mission. Highlight Options, **press** ×, and you'll find a Movie Replay option that lets you watch any of the game's cinema cut scenes.

GOAL STORM

Easter Island Heads: At the title screen, **press Up, Up, Down, Down, Left, Right, Left, Right,** □, ○. If you entered the code correctly, you'll hear the crowd roar. When you start the game, all your players will have stone Easter Island heads.

GRAND THEFT AUTO

From the title screen, enter the New Game option, then rename your character any of the following names to activate these cheats:

9,999,990 Points:	WEYHEY
All Cities and Weapons Are Open:	MADEMAN
All Cities Are Open:	CAPRICE
All Cities, Infinite Weapons, and 99 Lives:	BSTARD
All Weapons:	GROOVY
Liberty City, Part 1 and 2:	FECK
No Police:	CHUFF
San Andreas, Part 1 and 2:	TVTAN
Show Coordinates:	BLOWME
Wanted Level Maximum:	EATTHIS

GRAND THEFT AUTO 2

At the main menu, choose Play, then choose Player. Input any of the following passwords as the player's name to unlock the following cheats.

$1 Million:	BIGSCORE
All Guns:	NAVARONE
Five Times Multiplier:	HIGHFIVE
Maximum Wanted Level:	DESIRES
No Police:	LOSEFEDS
Show Coordinates:	WUGGLES
Unlimited Health:	LIVELONG

Level Select: At the main menu, choose Play, then choose Player. Input ITSALLUP as the player's name. Highlight "Start on Area" or "Bonus Level," and **press Left or Right** to select a level.

GRAND THEFT AUTO: LONDON 1969

Start a new game, select your character, then rename your character as listed below in order to get the corresponding cheats:

99 Lives:	MCVICAR
9,999,9900 Points:	BIGBEN
Unlock London Levels 1–2:	MAYFAIR
Unlock London Levels 1–3:	PENTHOUSE
Unlock All Levels:	RAZZLE
Unlock All Levels and Weapons, Infinite Ammo, "Get Out of Jail Free" Card, Armor, and 5X Multiplier:	FREEMANS
Unlock All Levels and Weapons, Infinite Ammo, "Get Out of Jail Free" Card, and Armor:	DONTMESS
Unlock All Levels and Weapons; Infinite Ammo; "Get Out of Jail Free" Card; Armor; Parrot Picture; 9,999,990 points; 99 lives; 5X multiplier; No Cops; and Display Coordinates:	HAROLDHAND
Unlock All Levels and Weapons, Infinite Ammo, "Get Out of Jail Free" Card, Armor, 99 lives, 5X Multiplier, Maximum Wanted Levels, and Display Coordinates:	GETCARTER
Unlock All Levels and Weapons, Infinite Ammo, "Get Out of Jail Free" Card, and Armor:	SORTED

GRIND SESSION

All Tricks: Start a game in Tournament mode. Pause the game and **press Down, Left, Up, Right, Down, Left, Up, Right.** If you entered the code correctly, a message will read, "All Tricks Enabled. Don't Hurt Yourself."

GUNSHIP

Invincibility: Start any mission, and, at the Loading screen, **simultaneously press and hold L1, L2, R1, and R2** until the mission starts. The word "Cheat" appears in the upper-left corner of the screen. Now you are invincible.

HEXEN

Cheat Menu: From the main game menu, go into Options, and then into Pad Config. When in the Pad Config. menu, **press and hold R2, and then press Right, Down, Right,** △, ×. If you did the trick correctly, you'll hear a confirming sound. Go back to the main menu, and you should find a new option, Cheats. Start a game, pause it,

and select Cheats. You can now access God mode, All Weapons, and other cheats.

HOGS OF WAR

Team Lard: At the Please Name Your Team screen, input `MARDY_PIGS` as your team's name. If you entered the password correctly, you will automatically play as Team Lard.

Note: A _ designates a blank space.

HOT SHOTS GOLF

Make a Character a Lefty or a Righty: At the Character Select screen, highlight any player, **press and hold L1, and then press ×.**

Mirror Courses: At the Course Select screen, highlight any of the courses, **simultaneously press and hold L1 and L2, and then press ×.**

Select All Characters, Unlock All Courses, and Access Challenge Mode: At the title screen, **simultaneously press and hold L1, R1, L2, and R2 on Controller Two.** After the screen flashes and the Hot Shots logo is bouncing toward you, **quickly press Up, Up, Down, Up, Left, Right, Right, Left, Up, Up, Down, Up, Left, Right, Right, Left on Controller Two.** You must enter the button presses before the logo stops bouncing, or the code won't work. If you entered the code correctly, you'll hear a sound. Now you can select any character, play on any course, and access the Challenge mode.

HOT SHOTS GOLF 2

Unlock All Characters, Courses, and Equipment: At the main menu, choose New Game, and input `2GSH` as your name. If you entered the code correctly, all courses, characters, clubs, and balls will be available.

HOT WHEELS TURBO RACING

At the main menu enter any of the following button presses to activate these cheats. If you entered the code correctly, you'll hear an engine roar. No more than one cheat can be used at a time, and the cheats must be re-entered for every race.

Big Wheels: Press □, △, □, △, R1, R1, L2, L2.

Dude Sounds: Press R2, R1, L2, R2, □, △, L1, R1.

Infinite Turbo: Press R2, L1, □, △, R1, L2, L1, R2.

No Textures on Cars: Press L1, R1, L2, R2, L1, R1, L2, R2.

Tiny Cars: Press □, R2, L2, △, △, L2, R2, □.

IMPACT RACING

Enter the following passwords at the Password screen to access these power-ups.

All Weapons:	`ALL.TOOLEDUP`
Final Level:	`ENDGAMELEVEL`
Invincibility:	`I.AM.IMORTAL`
Level Select:	`RABBITBADGER`
Six Bonus Tracks:	`BONUS.LEVELS`
Unlimited Ammo:	`LOADSOFSTUFF`
Weird Music:	`JOURNEYS.END`

THE INCREDIBLE HULK: THE PANTHEON SAGA

To access these levels, enter the following passwords.

Level 2:	`603EE0C530`
Level 3:	`B08E0F0802`
Level 4:	`000026B698`
Level 5:	`40074DFF12`

INDEPENDENCE DAY

To access these locales, enter the following passwords.

	Easy	Medium	Hard
Washington:	`DBKHN`	`DBKMO`	`DBKQO`
New York:	`GBKHW`	`GBKMX`	`GBKQX`
Paris:	`LLSHW`	`LLSMX`	`LLSQX`
Moscow:	`NL9HW`	`NL9MX`	`NL9QX`
Tokyo:	`R39JD`	`R39NF`	`R39RF`
Oahu:	`T59HW`	`T59MX`	`T59QX`
Las Vegas:	`Z99HY`	`Z99MZ`	`Z99QZ`
Mothership:	`399HG`	`399MH`	`399QH`

At the main menu screen, **press Left, Right, □, ○, △, △, Down.** You then get a new options screen. To change the options, enter the following names at the Name Entry screen.

Change City:	`FOX_ROX`
Change Other Options:	`GO_POSTAL`
Change Plane:	`MR_HAPPY`

Note: A designates a blank space.

INTERNATIONAL TRACK & FIELD

New Bathing Suits: To put the swimmers in bikinis for the 100m Free Style, at the Game Select screen, highlight "100m Free Style." Then **press Up, Up, Down, Down, Left, Right, Left, Right, ○, ×.** Then **press Start** to begin the race. When the race starts, all the swimmers are wearing bikinis.

IN THE HUNT

Extra Continues: When you've used all your continues and your last sub has been destroyed, **simultaneously press and hold △ and Select. While holding these two buttons, press Start** to receive five more continues.

Stage Select: At the title screen, highlight "Start." **Press and hold Up-Left on the directional pad and then press and hold Select. While still holding these, press ○.** A stage-select option appears over the title. Now you can go to any stage in the game and even see the ending.

INVASION FROM BEYOND

Enter the following codes at the title screen while the words "Press Start" are flashing.

All Ships and Weapons: Press L1, R1, L2, R2, Up, Down, Right, Left, Left, Right, Down, Up. If you entered the code correctly, all ships and weapons will be available at the Ship Select screen.

Level Select: Press L1, R1, L2, R2, △, ×, ○, □, □, ○, ×, △. Press Start to access the main menu, and you should find a Level Select option. Highlight "Level Select" and **press ×** to skip to any level in the game.

IRON MAN/X-O MANOWAR IN HEAVY METAL

The following password gives you full armor, weapons, boost, and 99 lives, and it takes you to the last boss in the one-player mode:
`C04A77077777777777777777`

The following password gives you full armor, weapons, boost, and 99 lives, and it takes you to the last boss in the two-player mode:
`C02A77X77777777777777777`

JACKIE CHAN STUNTMASTER

Unlock Hidden Movie: At the Press Start screen, **press Left, Right, R1, ○, □, △, △.** If you entered the code correctly, the message "Bonus Movie Press X" will appear at the bottom of the screen. **Press ×** to watch the movie.

Unlock Most Levels: At the Press Start screen, **press L2, □, △, ○, ×, R2, R2.** If you entered the code correctly, you'll hear a gong. All levels will now be open except for the Shaolin Temple.

Unlock Shaolin Temple: At the Press Start screen, **press L1, R2, L2, R2, □, ×, ×.** If you entered the code correctly, you'll hear a gong. All levels, including the Shaolin Temple, will now be open and Jackie Chan will have all the dragons.

JARRETT & LABONTE STOCK CAR RACING

At the main menu, choose "Options," then select Bonuses. At the Bonuses screen, choose "Enter Cheat Code." Input the corresponding passwords to unlock the following cheats. If you entered the password correctly, it should appear on the Activate Bonuses screen.

Note: These cheats do not work in Championship mode.

705 Springs:	`VANISHING`
Chrome Cars:	`T2`
Exploding Kerbs:	`KERBKRAWL`
Extra Power:	`GRUNTSOME`
Low Gravity:	`EUROPA`
Motion Blur:	`ETHANOL`
Nitro Button:	`GLYCERINE`

*Note: To use the Nitro button, once it's activated, **simultaneously press and hold × and L1.***

JERSEY DEVIL

Extra Life Loop: At the start of the game, jump on the fountain and ride the water stream to the top to receive an extra life. Pause the game, **press □** to access the Status menu, then **press ○** to resume the game. Return to the fountain and

jump into the water stream again to get another extra life. You can repeat this process infinitely.

JET MOTO

Unlock All Tracks: To unlock all tracks, enter the Options menu and change the skill level to Amateur and the trophy presenter to Male. **Press Start** to return to the main menu, then **press Up, Right, Down, Left, Up, Right, Down, Left**. Go back to the Options menu and change the skill level to Pro and the trophy presenter to Rider's Choice. **Press Start** to return to the main menu, then **press Up, Left, Down, Right, Up, Left, Down, Right**. If you did the cheat correctly, you'll hear a confirming sound.

JET MOTO 2

Access All Tracks: At the title screen, select Options and set the Laps Per Race to 5. **Press Start** to return to the title screen. At the title screen, highlight 1 Player and **press** ×. At the Select Rider screen, select Li'l Dave and **press** ×. Return to the title screen, and **press Up, Down, Left, Right, R2, R1, L2, L1**. Now select Options and set the Laps Per Race to 3. **Press Start** to return to the title screen. At the title screen, highlight 1 Player and **press** ×. At the Select Rider screen, select Wild Ride and **press** ×. Return to the title screen, and **press Up, Left, Down, Right,** □, **R2,** ○, **L2**. Select Options and set the Difficulty to Amateur and the Turbo to Off. **Press Start** to return to the title screen. Highlight 1 Player and **press** ×. At the Select Rider screen, select Bomber and **press** ×. Return to the title screen and **press Up, Down, Left, Right, Up, Down, Left, Right**. Select Options and set the Difficulty to Professional and the Turbo to On. Return to the title screen and **press R2, R1, L1, L2, R2, R1, L1, L2**. If you entered the code correctly, you should hear a chime. When you start a one-player, Single Track game, you can race on all 10 courses.

Race as Enigma: At the title screen, select Options and set the Difficulty to Master and the Laps Per Race to 6. **Press Start** to return to the title screen. At the title screen, **press Left,** □, **Down,** △, **Right,** ○, **L1, R1**. Start a one-player race, and at the Select Rider screen, cycle through all the characters until you find Enigma.

JOHNNY BAZOOKATONE

Enter these passwords at the password menu.

Invincibility:	PILCHARD
Level 2: Hotel	AFLEAPIT
Level 3: Kitchen	TEASPOON
Level 4: Hospital	SEDATION
Level 5: Penthouse	VERYNICE
Level Select:	KRISTIAN

JUMPING FLASH!

Hyper Mode: At the title screen, **press Up, Up, Down, Down,** ×, △, ×, △ to activate the World Select cheat. The option box should turn red. Start a game and go to World 1, Stage 3, and defeat the dragon. Then go back to World 2, Stage 1, pause the game, and retire. When asked if you want to continue, choose "No." At the title screen, start a new game and go to World 6, Stage 3. When the stage starts, pause the game, retire, and choose not to continue. When the title screen comes up again, the words "World 6" will be to the right of "Game Start." Highlight "Game Start" and **press left**. The word "Hyper" appears. If you play the game on this mode, you get the extra stages and you have the triple jump ability.

World Select: At the title screen, put the cursor next to Game Start and **press Up, Up, Down, Down, X, X, Left, Right, Left, Right,** ×, △, ×, △. The box at the bottom of the screen turns red. Now when you start a game, **press Right** and you can go to any world in the game.

JUMPING FLASH! 2

Super Mode: First, finish the game and save it to your memory card. Then go to the title screen and load the data. At the title screen, highlight "Game Start" and **press Left**. A new option called "Super" appears. Play a game in this mode, and the levels are the same—except you can now jump up to six times!

KILLER LOOP

At the main menu, **press and hold Start**, then enter these button presses to activate the following cheats:

H&K Class 2: Press Down, Left, Up, Left, Down, Right, Up , Left.

H&K Class 4: Press Down, Right, Up, Left, Down, Left, Up , Right.

Pulse Class 2: Press Up, Left, Up, Left, Down, Left, Up, Left.

Pulse Class 3: Press Down, Left, Up, Left, Down, Right, Up, Right.

Pulse Class 4: Press Down, Left, Up, Right, Down, Right, Up, Left.

Reac Class 1: Press Down, Left, Up, Right, Down, Left, Up Right.

Reac Class 3: Press Down, Right, Up, Left, Down, Left, Up, Left.

Reac Class 4 and 25 Percent Faster Mode: Press Down, Right, Up, Left, Down, Right, Up, Right.

Sinus Class 2: Press Down, Left, Up, Left, Down, Left, Up, Right.

Sinus Class 3 and Killer Loop Mode: Press Down, Left, Up, Right, Down, Left, Up, Left.

Sinus Class 4: Press Down, Left, Up Right, Down, Right, Up, Right.

Unlock All Tracks: Press Up, Left, Down, Left, Up, Left, Down, Right.

THE KING OF FIGHTERS '95

Play as Kunsanagi and Omega Dural: At the Game Select screen, pick Team Play. Pick Team Edit at the next screen. At the fighter-select screen, **press and hold Start, and then simultaneously press Up and** ○, **simultaneously press Right and** □, **simultaneously press Left and** ×, **simultaneously press Down and** △. Two new playable boss characters, Kunsanagi and Omega Dural, appear.

Team Match With Three of the Same Character: At the Game Select screen, pick Team Play. Pick Team Edit at the next screen. At the fighter-select screen, **press and hold Start, and then simultaneously press Down and** △, **simultaneously press Left and** ×, **simultaneously press Right and** □, **and simultaneously press Up and** ○. You should hear a sound. Now you can pick the same fighter up to three times. This cheat also works in the two-player mode.

KNOCKOUT KINGS 2000

Hidden Boxers: At the main menu, enter Career mode. At the following screen, select Create New Boxer, then enter the following names to play as these boxers.

```
Tim_Duncan
Jermaine_Dupri
Marc_Ecko
Gargoyle
Ed_Mahone
O
Q_Tip
Roswell
Shmacko
Marlon_Wayans
```

Note. A _ designates a blank space.

KRAZY IVAN

Level Select: Start a game. When the mission option comes up (it starts on Russia), **press Right** (this moves you to Japan, an unavailable mission). When the globe bounces to the left, **immediately simultaneously press and hold** × **and Down-Left** on the directional pad. The globe starts bouncing to the right. However, the missions are unnamed, so you're never sure what stage you may land on.

KURT WARNER'S ARENA FOOTBALL UNLEASHED

At the VS screen, you must **press the Turbo, Jump, and Pass buttons** to change the three icons located underneath the team icons. The numbers in the following list indicate the number of times each button is pressed. After the icons have been changed, **press the directional pad in the indicated direction to enable the code.** If you entered the code correctly, you'll see the name of the code and hear a chime. For example, to enter 1-2-3 Left, **press Turbo once, Jump twice, Pass three times, and Left on the directional pad.**

Cheat	Turbo	Jump	Pass	Dir.
Allow Stepping Out of Bounds:	2	1	1	Left
Always Quarterback:	2	2	2	Left
Always Receiver:	2	2	2	Right
Big Football:	0	5	0	Right
Big Head:	2	0	0	Right
Deranged Blitz Mode:	2	1	2	Down
Fast Passes:	2	5	0	Left
Fast Turbo Running:	0	3	2	Left
Headless Team:	1	2	3	Right
Hide Receiver Name:	1	0	2	Right
Huge Head:	0	4	0	Up
Hyper Blitz:	5	5	5	Up
Infinite Turbo:	5	1	3	Up
Invisible:	4	3	3	Up
No CPU Assistance:	0	1	2	Down
No First Downs:	2	1	0	Up
No Head:	3	2	1	Left
No Interceptions:	3	4	4	Up
No Play Selection:	1	1	5	Left
No Punting:	1	5	1	Up
No Random Fumbles:	4	2	3	Down
Power Up Blockers:	3	1	2	Left
Power Up Defense:	4	2	1	Up
Power Up Offense:	3	1	2	Up
Power Up Speed:	4	0	4	Left
Power Up Teammates:	2	3	3	Up
Show Field Goal Percentage:	0	0	1	Down
Show More Field:	0	2	1	Right
Show Punt Hang Meter:	0	0	1	Right
Smart CPU Opponent:	3	1	4	Down
Super Blitzing:	0	4	5	Up
Super Blitz Mode:	4	4	4	Up
Super Field Goals:	1	2	3	Left
Super Passing Mode:	4	2	3	Right
Team Big Heads:	2	0	3	Right
Team Big Players:	1	4	1	Right
Team Tiny Players:	3	1	0	Right
Tournament Mode:	1	1	1	Down
Ultra-Hard Mode:	3	2	3	Up
Unlimited Throwing Distance:	2	2	3	Right
Weather—Clear:	2	1	2	Left
Weather—Rain:	5	5	5	Right
Weather—Snow:	5	2	5	Down

LEGACY OF KAIN: SOUL REAVER

Pause the game, then enter any of the following cheats.

All Abilities: Press and hold L1 or R1, and then press Up, Up, Down, Down, Right, Right, Left, ○, Right, Left, Down. When you resume playing, you should be able to phase through gates, climb walls, fire force projectiles, swim, and have the Soul Reaver.

Fire Glyph: Press and hold L1 or R1, and then press Up, Up, Right, Up, △, L2, Right.

Force Glyph: Press and hold L1 or R1, and then press Down, Left, △, Down, Up.

Maximum Health: Press and hold L1 or R1, and then press Right, ○, Down, Up, Down, Up.

Maximum Magic: Press and hold L1 or R1, and then press △, Right, Down, Right, Up, △, Left.

Refill Health: Press and hold L1 or R1, and then press Right, ○, Down, Up, Down, Up.

Refill Magic: Press and hold L1 or R1, and then press Right, Right, Left, △, Right, Down.

Sound Glyph: Press and hold L1 or R1, and then press Right, Right, Down, ○, Up, Up, Down.

Stone Glyph: Press and hold L1 or R1, and then press Down, ○, Up, Left, Down, Right, Right.

Sunlight Glyph: Press and hold L1 or R1, and then press Left, ○, Left, Right, Right, Up, Up, Left.

Water Glyph: Press and hold L1 or R1, and then press Down, ○, Up, Down, Right.

LOADED

Power-Up Codes and Level Skip: To access any of these cheats, start a game and pause it. At the Paused screen that appears, **simultaneously press and hold L1 and L2 for at least 10 seconds.** Continue to hold the two buttons after 10 seconds have passed, then do the following button presses. To use the cheat, highlight it and **press ×.**

More Ammo: Press Down, Right, ○, Left, Right, ○.

More Lives: Press Left, Down, Right, △, □, ×, ○.

More Smart Bombs: Press R1, R2, ×, △, □, ○, R1, R2, ○, ○, □.

Restore Health: Press Right, Right, Left, Down, Down, Up, △, ○.

Skip Level: Press ×, R1, △, R1, □, ○, R2, R2, ×, □, △, ×.

Weapon Power-Up: Press Right, Down, Right, △.

LODE RUNNER

Infinite Lives: Pause the game and **simultaneously press Select and △.**

Level Skip: Enter the following cheats during gameplay and not while the game is paused:

Jump Back 15 Levels: Simultaneously press R2 and ×.

Return to the Previous Level: Simultaneously press □ and R2.

Skip Ahead 15 Levels: Simultaneously press R2 and △.

Skip Ahead One Level: Simultaneously press and hold R2 and ○.

Turbo Speed: At the title screen, select The Legend Returns, and at the following menu, highlight 1 Player, **press and hold R2, and then press ×.**

LOONEY TUNES RACING

At the main menu, enter the following codes to unlock these characters and cheats. If you entered the code correctly, you'll hear a noise. Some tracks will not be available until you advance to the appropriate level.

Duck Dodgers: Press L2, □, □, △, ○, Select.

Duck Dodgers Speedway Track: Press ○, Left, □, □, R2, Select.

Evil Scientist: Press □, ○, L2, R2, △, Select.

Foghorn Leghorn: Press Right, Right, L2, □, □, Select.

Forest Speedway Track: Press △, R2, Left, △, L1, Select.

Garden Speedway Track: Press R1, Right, Left, L1, □, Select.

Genie: Press □, L1, R1, △, ○, Select.

Gossamer: Press △, ○, R2, R1, Select.

Granny: Press ○, △, △, L1, R1, Select.

Hector: Press △, L2, L1, △, □, Select.

Pepe Le Pew: Press Left, Right, R1, ○, □, Select.

Planet X Speedway Track: Press R1, □, ○, L2, △, Select.

Planet Y Track: Press Right, Left, △, L2, L1, Select.

Rocky: Press △, Left, R2, ○, ○, Select.

Sylvester: Press Left, Left, L1, △, ○, Select.

Wackyland Track: Press L1, ○, □, R2, △, Select.

Yosemite Sam: Press Left, Right, R2, □, ○, Select.

THE LOST WORLD: JURASSIC PARK

The following codes will give you all DNA and 99 lives for these characters.

Compy	Raptor	T. Rex
× ×	× ×	× ×
○ △	○ △	○ △
□ ×	□ ×	□ □
□ ×	□ ×	□ ×
○ □	□ □	△ □
△ □	△ ○	△ □
Hunter	**Sarah**	
□ □	□ □	
△ ○	△ ○	
× □	× ×	
□ □	□ □	
□ ×	△ ×	
○ △	○ △	

The following codes will give you all DNA and 20 lives for these characters.

Compy	Raptor	T. Rex
× ×	○ ○	△ △
○ ○	× ×	□ □
△ △	□ □	× □
△ ○	□ ×	△ □
○ □	△ △	× ○
□ ○	□ △	○ ○
Hunter	**Sarah**	
□ □	○ ○	
△ △	× ×	
○ ○	□ ×	
△ △	△ ×	
□ ×	× △	
× △	△ △	

The following codes will give you galleries for these characters.

Compy	Prey	T. Rex
□ □	△ △	△ △
△ ○	□ ×	□ ×
× ○	○ □	○ □
△ ○	△ ×	○ ×
△ △	□ □	× □
× ×	○ ○	△ □
Hunter	**Raptor**	
× ×	□ □	
○ △	△ ○	
□ △	× ○	
△ △	△ ○	
× ○	× △	
□ ○	× △	

Enter the following level password three times:

□ × ○ △ △ × □ ○ △ ○ × □

MACHINE HEAD

To access these levels, enter the following passwords.

Level 1.2:	SQDZFO5TJJ
Level 1.3:	HYM7GODECM
Level 1.4:	EPPGHOXWDQ
Level 2.1:	I54FHOD5BF
Level 2.2:	E94FHOLLKJ
Level 2.3:	MHLFHODTCM
Level 2.4:	ALLFHOXGPU
Level 2.5:	BDNJHOLLPU
Level 3.1:	5SBGHOXIKJ
Level 3.2:	E9GGHOJIQH
Level 3.3:	9F0JGOLZJD
Level 3.4:	SKAGHO9P4O
Level 4.1:	JJ0BNN9FCM
Level 4.2:	EYWJHOP7BF
Level 4.3:	JQNFHOT7BF
Level 4.4:	7G9DAOMOCE
End Sequence:	6H9DAOQJ2F

At the title screen, enter any of the following button presses. If you entered the cheat correctly, the cheat will scroll by.

Infinite Ammunition: Press ○, ○, ○, ○, **L1**, ○, **L1**, **L1**, ○, **L1**, **L1**, ○, **L1**, **L1**, **L1**, **L1**.

Infinite Energy: Press ○, **L1**, **L1**, **L1**, ○, **L1**, ○, ○, **L1**, ○, ○, ○, **L1**, **L1**, **L1**, **L1**, **L1**, ○, ○, **L1**.

Level Select: Press **L1**, ○, **L1**, **L1**, **L1**, ○, ○, ○, ○, **L1**, **L1**, ○, ○, **L1**, ○, **L1**, ○, ○, ○, ○. Then press **R1** or **R2** to select a level.

MACHINE HUNTER

Enter the following passwords for these cheats:

Cheat Menu:	???HOST???
Exit Is Always Open:	NO MISSION
Invincibility:	INVINCIBLE
One Shot Kills Any Enemy:	GRIMREAPER
Player Has All Items Within a Mission:	LAZYPLAYER
Player Has Unlimited Continues:	**URANUS**
Show Game Credits:	SHOWCREDIT
Watch the Final Cinema:	**SATURN**
Watch the Old Opening Cinema:	SHOWDROIDS
Weapon Upgrades Never Expire:	2UNLIMITED

MADDEN '97

Extra Teams: Start a game in any mode and pick your team. Then, at the User Records screen, enter `Tiburon` or `High Score`. Press ○ to go back to the Team Select screen. Now, when you cycle through the teams, there are several new ones.

MADDEN NFL '98

Hidden Stadiums: At the Create Player screen, enter the following names to access hidden stadiums. After entering the code, go to the Stadium Select screen and scroll down until you find the stadium.

Astrodome:	JETSONS
Cleveland Municipal Stadium:	DAWGPOUND
Oakland Coliseum:	SNAKE
Old West:	GHOST TOWN
Orange Bowl:	DANDAMAN
RFK Stadium:	OLDDC
Tampa Bay Stadium:	BIG_SOMBRERO
Tiburon Stadium:	SHARKSFIN

Hidden Teams: At the Create Player screen, enter the following names to gain access to cool hidden teams:

AFC Pro Bowl:	LUAU
All '60s Team:	PAC_ATTACK
All '70s Team:	STEELCURTAIN
All '80s Team:	GOLD_RUSH
All-Time All Madden:	COACH
All-Time Leaders:	LEADERS
EA Sports Team:	ORRS_HEROES
NFC Pro Bowl:	ALOHA
Tiburon Team:	LOIN_CLOTH

Note. A designates a blank space.

MADDEN NFL '99

Hidden Stadiums: At the main menu, highlight "Code Entry" and **press** ×. At the Code Entry screen, highlight "New Code" and **press** ×. Enter any of the following codes below to reveal these hidden stadiums:

Astrodome:	FOR_RENT
Cleveland:	DOGPOUND99
EA Sports:	EA_STADIUM
Original Miami:	NOTAFISH
Original Oakland:	STICKEM
Original Tampa:	SOMBRERO
RFK:	THEHOGS
Tiburon:	OURHOUSE

Hidden Teams: At the main menu, highlight "Code Entry" and **press** ×. At the Code Entry screen, highlight "New Code" and **press** ×. Enter any of the following codes below to reveal these hidden teams.

'60s Greats:	PEACELOVE
'70s Greats:	BELLBOTTOMS
'80s Greats:	SPREWLSHUFL
'90s Greats:	HEREANDNOW
75th Anniversary Team:	THROWBACK
'99 Cleveland Browns:	WELCOMEBACK
AFC Pro Bowl:	AFCBEST
All-Madden:	BOOM
All-Time Greats:	TURKEYLEG
All-Time Stat Leaders:	IMTHEMAN
EA Sports:	INTHEGAME
NFC Pro Bowl:	BESTNFC

NFL Equipment Team:	GEARGUYS
Tiburon:	HAMMERHEAD

Note: A _ designates a blank space.

MADDEN NFL 2000

At the main menu, highlight System Options. **Press Left or Right** until Secret Codes appears, then **press** ×. At the Secret Codes screen, **press** × to open the Edit Screen, then enter the following codes to activate these cheats. After entering the code, select Activate Code, turn on the cheat, and start a new game.

100-Yard Field Goals:	BIGFOOT
100-Yard Passes:	PIGSKINSFLY
1972 Steelers:	DONTGOFOR2
1972 Raiders:	GETMEADOCTOR
1976 Raiders:	GAMMALIGHT
1976 Patriots:	HACKCHEESE
1981 Dolphins:	15MOREMIN
1981 Chargers:	BUILDMONKEYS
1985 Dolphins:	CHICKIN
1985 Bears:	DOORKNOB
1986 Browns:	KAMEHAMEHA
1986 Broncos:	BLUESCREEN
1988 49ers:	CALLMESALLY
1988 Bengals:	PTMOMINFOGET
1990 Giants:	PROFSMOOTH
1990 Bills:	SPOON
1997 Packers:	TUNDRA
1997 Broncos:	EARTHPEOPLE
All '60s Team:	MOJOBABY
All '70s Team:	LOVEBEADS
Big Versus Small Players:	MINIME
Bullet Passes:	FASTFORWARD
Comets Team:	ONESMALLSTEP
Dodge City Stadium:	WILDWEST
EA Sports Stadium:	ITSINTHEGAME
Easy Catches:	MAGNASAVE
Fewer Penalties:	REFISBLIND
Junkyard Dogs Team:	MADMADDEN
Madden Millennium Team:	TIMELESS
Marshall's Fantasy Team:	COWBOYS
Monsters Team:	KTHULU
Mummies Team:	WRAPPEDUP
NFL Millennium Team:	ALLTIMEBEST
No Interceptions:	EXPRESSBALL
Sugarbuzz Team:	TREMENDOUS1_2
Super Jumping:	SPRONG
Super Stiff-Arm:	SMACKDOWN
Toymakers Team:	XMASFILES
Turbo Burst:	NO2
The Unknown Team:	QBINTHECLUB
Vipers Team:	PLAYWTHHEART

Note: A _ designates a blank space.

MARVEL SUPER HEROES

Different-Colored Fighters: To change the color of characters on the top row, put the cursor over the character you want to select, then **press and hold Up for at least five seconds and then press any button**. To change the color of characters on the bottom row, put the cursor over the character you want to select, **press and hold Down for five seconds and then press any button**. When the match starts, your fighter is a different color.

Play as Doctor Doom: Finish the game in Arcade mode with any fighter on any skill setting and save the data. Make sure the buttons are set to the default setting and the Shortcut mode is off. At the fighter-select screen, **press Down, Down, press and hold** ×, **press and hold** ○, **and then press R1.** If you entered the code correctly, Doctor Doom's face will appear in the character window.

Play as Thanos: To play as Thanos, finish the game in any skill level (using as many continues as it takes), then save the data. At the Player Select screen, **quickly press Up.** Then **press and hold Up, press and hold L1,** △, **and** □ **in this order.** If you entered the code correctly, Thanos's face should appear in the character window.

Note: The Short Cut mode must be off for this cheat to work.

MARVEL SUPER HEROES VS. STREET FIGHTER

EX Option: At the title screen, highlight "Option" and quickly **press R1,** ○, **Left,** △, △. If you entered the code correctly, you'll access a hidden EX option, with such options as life recovery and unlimited custom combo gauge.

Hidden Fighters: Enter the following codes at the fighter-select screen. Remember to **press and hold the Select button while entering the entire code.**

Note: These codes are the same for both players.

Armored Spider-Man: Press and hold Select and put the cursor on Ryu. **While holding Select, press and hold Down** so the cursor is on Spider-Man. **Hold Down** for at least 10 seconds. After 10 seconds, **simultaneously press Jab and Fierce Punch** to select Armored Spider-Man.

Dark Sakura: Press and hold Select and put the cursor on Wolverine. **While holding Select, press and hold Right** so the cursor is on Hulk. **Hold Right** for at least 10 seconds. After 10 seconds, **simultaneously press Jab and Fierce Punch** to select Dark Sakura.

Mecha Zangief: Press and hold Select and put the cursor on Omega Red. **While holding Select, press and hold Left** so the cursor is on Blackheart. **Hold Left** for at least 10 seconds. After 10 seconds, **simultaneously press Jab and Fierce Punch** to select Mecha Zangief.

Mephisto: Press and hold Select and put the cursor on Hulk. **While holding Select, press and hold Down** so the cursor is on Omega Red. **Hold Down** for at least 10 seconds. After 10 seconds, **simultaneously press Jab and Fierce Punch** to select Mephisto.

Shadow: Press and hold Select and put the cursor on Chun-Li. **While holding Select, press and hold Up** so the cursor is on Dhalsim. **Hold Up** for at least 10 seconds. After 10 seconds, **simultaneously press Jab and Fierce Punch** to select Shadow.

U.S. Agent: Press and hold Select and put the cursor on Akuma. **While holding Select, press and hold Up** so the cursor is on Bison. **Hold Up** for at least 10 seconds. After 10 seconds, **simultaneously press Jab and Fierce Punch** to select U.S. Agent.

MARVEL VS. CAPCOM

Extra Option Menu: At the main menu, highlight "Options," **press and hold Select, and then press Start.** If you entered the code correctly, you'll enter the EX Option screen.

MASS DESTRUCTION

This password opens every level in the game: TTTTTTTTTTTTGP

MAXIMUM FORCE

Arcade Mode: At the Options screen, **press Select, Start, Select, Select, Start, Select, Select, Select, Start, Select, Select, Select, Select, Start.** If you entered the code correctly, the words, "Arcade Mode Unlocked," will appear over the game logo. When you start the game, you'll play the original arcade version without any of the PlayStation-exclusive bonus areas.

MDK

Level Select: At the title screen, **simultaneously press and hold L1, L2, R1, and R2, and then press** △, **Up,** △, ○, **Right.** If you entered the code correctly, the level-select menu will appear onscreen; as soon as it does, **release L1, L2, R1, and R2.**

Several Cheats: Before entering any of the codes listed below, pause the game and **press Down, R1, Up,** □. Unpause the game, then repause the game and enter any of the following cheats:

Bones Airstrike: Press Down, Up, ○, **Down, Up, Down, R1.**

Cow Drop: Press Up, Down, Down, R1, Right.

Dummy Decoy: Press ×, **R1, Right,** ○, ×, **Up,** □.

Invincibility: Press ○, △, △, ○, **Right, Up, Left, R1,** □.

Mortar: Press Left, R1, △, □, **Right,** ○, **Left, Left.**

Nuke: Press Down, Up, □, △, **Down,** ○, ○, **Right.**

Sniper Grenade: Press Up, □, **R1, Left,** ○, △, □.

Super Chain Gun: Press Left, R1, Down, □, △, **Up, Down.**

Super Speed: Press Right, ○, △, ○, ×.
Note: During gameplay, press and hold R2 for Super Speed

Thumper: Press Down, Up, Left, Left, △, Up, Right, Down.

Tornado: Press Down, R1, □, △, Right, Up, ×.

World's Most Interesting Bomb: Press Down, Right, ○, ○, Left, Left, Up, □, △.

Enter the following codes while the game is paused:

Bones Airstrike: Press Down, Up, ○, Down, Up, Down, L1.

Hand Grenade: Press △, ○, □, □, L1, Right.

Mortar: Press Left, L1, △, □, Right, ○, Left, Left.

Sniper Grenade: Press Up, □, L1, Left, ○, △, □.

Super Chain Gun: Press Left, L1, Down, □, △, Up, Down.

Thumper Weapon: Press Down, Up, Left, Left, △, Up, Right, Down.

Twister Weapon: Press Down, L1, □, △, Right, Up, ×.

World's Most Interesting Bomb: Press Down, Right, ○, ○, Left, Left, Up, □, △.

MECHWARRIOR 2

Enter the following passwords to enable the following cheats.

Cruise Throttle:	#AXO/A4YYA
Elemental Chassis:	T/XO/AZ<#*
Extra Heat Sinks:	#XXO/A4>Y+
Extra Variance:	T#XO/<AX<<
Heavy Mechs:	#OXO/A>>O/
Invincibility:	##XO/A><UZ
Jump Jets:	#YXO/A>YOL
More Ammo:	TOXO/AX.TU
Open Missions:	T<XO/AXA<=
Tarantula Chassis:	#/XO/A4<LY

These passwords are for the Trial of Refusal campaign as the Wolf Clan.

Aquiline Fire:	OAOO=<+UY>
Blade Splint:	O/OOA<++U=
Burning Chrome:	OXOO/<+4TT
Cold Crescent:	O<OO*<<=<=
Final Trial:	L>OO*<L=L4
Flame Tounge:	L#OOA<O+#4
Golden Spade:	O>OO*<+=#O
Sable Flame:	LOOO/<O4YL
Scorching Sand:	LXOO/<14OA
Silver Staff:	LYOO=<OUTA
Temper Edge:	L/OOA<L+<#
Trial 1:	OOOOA<<4YT
Trial 2:	#YOO/<>UTL
Trial 3:	LAOO=<LU+L
Velvet Hammer:	L<OO*<O=V#

MEDAL OF HONOR

At the main menu, enter the Options, then go into Password. Input any of the following passwords to activate these cheats:

One-Player Cheats

American Movie Mode:	SPRECHEN
Gallery of Pictures:	DWIGALLERY
History of Victory Day:	VICTORYDAY
Invincibility:	MOSTMEDALS
Infinite Ammunition:	BADCOPSHOW
Making of Level 1:	INVASION
Making of Level 2:	BIGGRETA
Making of Level 3:	DASBOOT
Making of Level 4:	STUKA
Making of Level 5:	KOMET
Making of Level 6 and Level 7:	TWOSIXTWO
Mission 1 Completed:	RETTUNG
Mission 2 Completed:	ZERSTOREN
Mission 3 Completed:	BOOTSINKT
Mission 4 Completed:	SENFGAS
Mission 5 Completed:	SCHWERES
Mission 6 Completed:	SICHERUNG
Mission 7 Completed:	EINSICKERN
Mission 8 Completed:	GESAMTHEIT

One-Player Cheats

Picture of Adrian Jones:	AJRULES
Pictures of Development Team:	DWIMOHTEAM
Picture of Lynn Henson:	COOLCHICK
Rapid Fire:	ICOSIDODEC
Reflecting Shots:	GOBLUE
Wire Frame Mode:	TRACERON

Multiplayer Cheats

Bismarck the Dog in Multiplayer Mode:	WOOFWOOF
Colonel Muller in Multiplayer Mode:	BIGFATMAN
Gunther in Multiplayer Mode:	GUNTHER
Kurt and Rosi in Multiplayer Mode:	SMPSMDMILK
Noah in Multiplayer Mode:	BEACHBALL
Otto in Multiplayer Mode:	HERRZOMBIE
Special Power-Ups in Multiplayer Mode:	DENNISMODE
Werner Von Braun in Multiplayer Mode:	ROCKETMAN
William Shakespeare in Multiplayer Mode:	PAYBACK
Winston Churchill in Multiplayer Mode:	FINESTHOUR
Wolfgang in Multiplayer Mode:	HOODUP
Velociraptor Dinosaur in Multiplayer Mode:	SSPIELBERG

Big Cheat: At the main menu, choose Options, then choose Password. Now you can input SMPSMDMILK as the password. If you entered it correctly, the Enigma machine will flash green. Reenter the password screen. Input URLINGAMBE as the password. If you entered it correctly, you will be taken to a photo gallery. **Press × repeatedly** to move through the photo gallery until you return to the main menu. All multiplayer levels, multiplayer characters, single-player levels, secret codes, briefings, and galleries will now be available.

MEDAL OF HONOR UNDERGROUND

At the main menu, choose Options, then select Passwords. Enter any of the following passwords to unlock these cheats. If you entered the code correctly, the Send key will flash green and you will return to the Options menu; choose Secret Codes to activate the now unlocked cheats. The Unlock Everything cheat unlocks all of the following cheats, plus Swell Multiplayer, No Reload mode, Civil War mode (enemies attack each other), Unlimited Ammo, and all multiplayer characters.

Note: The password ENTREZVOUS *must be entered before the Unlock Everything and Unlock Secret Mission cheats will work.*

4X Firing Rate:	BALLESVITE
Bouncing Bullets:	RICOCHET
Invulnerable:	PUISSANCE
Podoski Mode (One-Hit Kills):	LATIREUSE
Unlock Everything:	PORTECLEFS
Unlock Secret Mission:	LEMONSTRE
View Cartoon Gallery:	MOHDESSINS
View Dreamwords Gallery:	DWIECRANS
View Team Gallery:	MOHUEQUIPE
Wacky Taxi Mode:	AUTODINGUO

MEDIEVIL II

Cheat Menu: Pause the game, **press and hold L2, and then press △, ○, △, ○, ○, △, Left, ○, Up, Down, Right, ○, Left, Left, △, Right, ○, Left, Left, △, ○, Down, ○, ○, Right.** If you entered the code correctly, a Cheats option will appear in the pause menu. Inside the Cheats menu are several options, including a level skip, invincibility, and more.

MEGA MAN LEGENDS

Hidden Difficulty Setting: Finish the game and let the credits run. When the credits are finished, check the main menu to find a new option, "Normal." Highlight "Normal," **press ×**, and the option changes to "Hard." Now you can play a harder version of the game.

Unlimited Money: Enter the Apple Market and kick the tin can into the Jetlag Bakery to receive $1000. You can re-enter the market and collect another $1000 using the same method infinitely.

MEGA MAN X4

Play as Dark Zero: At the Player Select screen, put the cursor on Zero, then **press and hold R1, and then press Right, Right, Right, Right, Right, Right. Release R1, press and hold ○, and then press ×.** If you entered the code correctly, Zero will be wearing black armor when the game begins.

Ultimate Armor: At the Player Select screen, put the cursor on Mega Man X and **press ○, ○, Left, Left, Left, Left, Left, Left. Simultaneously**

press and hold L1 and R2, and then press ×. If you entered the code correctly, Mega Man X will be wearing blue-and-purple armor when the game begins. Play through the first two intro stages, then enter the Jungle Stage. In the Jungle Stage, head to the right halfway down the second waterfall and find the capsule. Enter the capsule, and you'll get the Ultimate Armor, including the Nova Strike attack.

MEGA MAN X5

Unlock X-Buster's Super Nova Armor: At the Player Select screen, highlight "Mega Man X," then **press Up, Up, Down, Down, Down, Down, Down, Down, Down, Down, Down.** If you entered the code correctly, you will hear a sound. **Press** × to start a game and Mega Man X will now be wearing his Super Nova Armor.

Unlock Zero's Black Armor: At the Player Select screen, highlight "Zero," **then press Down, Down, Up, Up, Up, Up, Up, Up, Up, Up, Up.** If you entered the code correctly, you will hear a sound. **Press** × to start a game. Zero will now be wearing his Black Armor.

METAL GEAR SOLID

Bandana and Demo Theater Roll A: Don't submit to Ocelot's torture and instead finish the game. After the end credits, a screen appears announcing your prize: a Bandana that gives you unlimited ammo. Save the game data, start a new game using that data, and you should find the Bandana in your item inventory. To access the Demo Theater Roll A, finish the game as you did above. At the title screen, enter the Special Menu and you should find a new option, Demo Theater. Enter this new option and you should find Roll A, which lets you watch all the cinemas in the game's "A" scenario.

Stealth Camouflage and Demo Theater Roll B: This time, submit to Ocelot's torture and finish the game. After the end credits, a screen appears announcing your prize: Stealth Camouflage. This item keeps you cloaked from all enemies in the game except boss characters. Save the game data, start a new game using that data, and you should find the Stealth Camouflage in your item inventory. To access the Demo Theater Roll B, finish the game as listed above. At the title screen, enter the Special Menu, and you should find a new option, Demo Theater. Enter this new option, and find Roll B, which lets you watch all the cinemas in the game's "B" scenario.

Snake in a Tuxedo and Red Cyborg Ninja: Play through the game using the saved data from each game. Don't submit to Ocelot's torture during the first game, but submit during the second game. Also, don't use the Bandana or the Stealth Camouflage during either game or the trick won't work. After you finish the second game, start a third game with the saved data from the second game. When the game begins, Snake is dressed in a tuxedo, à la James Bond—and when you encounter the Cyborg Ninja, his blue armor will now be red and vice versa.

Time Attack Mode: Enter the VR Training mode and successfully complete Training Mode. When you re-enter VR Training mode, you should find a new option, Time Attack Mode.

Gun Shooting Mode: Enter the VR Training mode and successfully complete Time Attack Mode (see the above cheat for information on how to access this mode). When you re-enter VR Training mode, you should find a new option, Gun Shooting mode.

MICRO MACHINES V3

One-Player Codes

Nine Lives: Enter the name CATLIVES at the Choose a Character screen.

Cheats: Pause the game and enter the following codes. The cheats will take effect when you unpause the game.

Camera View is Behind the Car: Press Left, Right, □, ○, Left, Right, □, ○.

Change the Vehicle into a Random Object: Press Down, Down, Up, Up, Right, Right, Left, Left.

Hyper Speed: Press □, ×, ○, □, △, ×, ×, ×, ×.

Multiplayer Codes

Only one player has to enter the multiplayer code. Enter the following names at the Choose a Character screen.

All Tracks:	GIMMEALL
Tanks in All Races:	TANKS4ME

MIKE TYSON BOXING

VS Mode Cheats: At the main menu, choose World, then select New Career. At the Player Select screen, choose any boxer. At the Enter Your Name screen, enter any of the following passwords, then **press △**. Do not choose End. You should automatically go back to the main menu.

Big Hands and Feet:	STUPID
Big Heads:	BONGY
Disable All Cheats:	NORMAL
Heads Grow When Punched:	OUCH
Heads Spin When Punched:	HURTS
Necks Stretch When Punched:	NECK
Small Heads:	BINGY
Unlock Invisible Man:	GONE
Unlock Jimmy Flex:	CLUBFUD
Unlock John L. Sullivan:	OLD_MAN

Note: A _ indicates a blank space.

MISSION: IMPOSSIBLE

At the main menu, select Load Game, and then go into Password. Input any of the following passwords to activate these cheats:

Secret Message from Programmers:	TTOPFSECRETT
Slow-Motion Mode:	IMTIREDTODAY
Turbo Mode:	GOOUTTAMYWAY
View All FMV Sequences:	SEECOOLMOVIE

MORTAL KOMBAT 3

Special Options Screen: At the trademark screen, **press □, X, ○, △, R1, R1, R2, R2, R1, R1.** You should hear Shao Kahn say, "You will never win." Then press Up when the screen with the spinning MK 3 logo on the cube that says "Kombat" is onscreen. A question mark appears. Utilize this option for a plethora of cheats, including playing as Smoke and unlimited credits.

MORTAL KOMBAT 4

Hidden Outfits for Characters: At the Select Your Fighter screen, highlight any character listed below and enter the button presses.

Note: Use the default controller configuration when doing the button presses.

Jax: Press and hold Start, and then simultaneously press L1, ×, and R1 twice.

Johnny Cage: Press and hold Start, and then simultaneously press L1, ×, and ○ three times.

Kai: Press and hold Start, then simultaneously press □, R1, and ○ three times.

Liu Kang: Press and hold Start, then simultaneously press △, R1, and ○ three times.

Raiden: Press and hold Start, then simultaneously press ×, R1, and △ twice.

Reptile: Press and hold Start, then simultaneously press ×, R1, and ○ twice.

Scorpion: Press and hold Start, then simultaneously press □, △, and R1 twice.

Sonya: Press and hold Start, then simultaneously press ×, □, and L1 three times.

Sub-Zero: Press and hold Start, then simultaneously press L1, R1, and □ twice.

Tanya: Press and hold Start, then simultaneously press △, ○, and □ twice.

Big Head Kombat Kode: Start a two-player game, and at the Vs. screen before the fight, **both players should each press Low Punch three times, Block twice, and Low Kick once** (321-321). If you entered the code correctly, both fighters will have big heads when the match begins.

Play as Goro: Finish the game in Arcade mode as Shinnok and save the data to a memory card. Start a new game with the saved data, and at the Choose Your Fighter screen, highlight Hidden, then **press Low Punch, Up, Up, Up, Left, simultaneously press Block and Run.** If you entered the code correctly, you'll play as the four-armed Goro when the match begins.

Play as Noob Saibot: Finish the game in Arcade mode as Reiko and save the data to a memory card. Start a new two-player game with the saved data. At the Vs. screen before the match begins, **both players should press Block once and Low Kick twice** (012-012). When the match begins, pause the game and quit. Return to the Choose Your Fighter screen, highlight Hidden, then **press Low Punch, Up, Up, Left, simultaneously press Run and Block.** If you entered the code correctly, you'll play as the hidden character Noob Saibot when the match begins. To play as Noob Saibot in a different outfit, at the Choose Your Fighter screen, highlight the Hidden box at the bottom of the screen, then **press Low Punch, Up, Up, Left, press and hold Start, and then press Block, release Start, simultaneously press Run and Block.**

MORTAL KOMBAT MYTHOLOGIES: SUB-ZERO

To unlock the following missions, use the passwords below:

Mission 2:	THWMSB
Mission 3:	CNSZDG
Mission 4:	ZVRKDM
Mission 5:	JYPPHD
Mission 6:	RGTKCS
Mission 7:	QFTLWN
Mission 8:	XJKNZT

MORTAL KOMBAT TRILOGY

Kombat Zone Select: At the fighter-select screen, put the cursor over Sonya, **press and hold Up, and then press Start**. If you entered the code correctly, you'll hear a thud. Select a character, and a Kombat Zone select option will appear. Now you can fight on any stage.

Play as Chameleon: At the fighter-select screen, select Human Smoke. Then **press and hold Left, L1, R2, □, and △. Hold these buttons until the fight starts**. When the match starts, Human Smoke explodes into Chameleon.

Secret Konfigure: At the title screen, select Options. In Options, **simultaneously press and hold R1, R2, L1, L2, and Up until the screen shakes**. Now you can highlight the green "?" box. Inside this options are several cheats, including one-button fatalities.

MUPPET RACE MANIA

At the Press Start screen, press the following buttons to unlock these cheats. If you entered the code correctly, the name of the cheat will appear on the screen.

All Muppets and Vehicles: Press △, ○, △, □, △, ×, △, △, ×, ○.

Arches Course: Press □, ○, ×, ○, □, △, ○, ×, ○, △.

End Credits and End Courses: Press ○, △, □, △, ×, △, □, ○, △, ×.

Fraggle Rock Course: Press ×, □, ×, □, ×, □, △, ○, ×, □.

Reset Cheats: Press △, ×, ○, ×, □, □, ×, ○, ×, △.

Studio Course: Press □, □, ○, ○, ×, ○, △, ○, △, □.

Play End Courses: To access the End Courses after you have unlocked them, choose Options at the main menu, then select The End. While the credits are rolling, **press Start** to open a list of End Courses from which you can choose.

N2O: NITROUS OXIDE

From the main menu, enter Game Options, then select the Enter Code option. Enter any of the following codes to activate these cheats:

Bonus Level Access: Press □, □, □, △, ○, △, □, □.

Disable All Cheats: Press □, □, ×, ○, ○, ○, ○, △.

Fifth Ship Enabled: Press ×, ×, ×, □, △, ○, ×, △.

Full Level Access: Press □, △, ○, △, ×, △, □, ×.

Infinite Firewalls: Press ×, ×, □, ×, ×, ×, △, △.

Infinite Lives: Press ○, ×, ×, △, □, △, □, ○.

Infinite Weapons: Press □, ×, ○, □, ×, □, ○, □.

No Bonus Reset on Death: Press □, △, ×, △, ○, □, △, ×.

Water Effect On: Press ○, ×, □, △, △, ○, △, ○.

NANOTEK WARRIOR

Start a game, pause it, then enter any of the following button presses.

Full Shield: Press Select, ○, Right, Up, Up, L1, L1, ×.

Random Curving: Press ○, Select, Left, □, □, Down, Up, ×.

Semi-Cockpit View: Press △, ○, □, □, △, △, Select, Start.

Stop Ship: Press △, Left, △, Right, Up, △, Start. Unpause the game and **press and hold △** to stop the ship from moving.

Warp Speed: Press ○, □, ○, □, △, △, △, ×.

NASCAR '98

Paint Ball Mode: Start a race with any driver, and pause the game immediately after the green flag drops. While the game is paused, enter the Race Statistics menu and simultaneously **press L1, L2, R1, and R2.** If you entered the code correctly, you'll hear an engine rev. Unpause the game, and when you **press △**, you'll fire paint balls.

Turbo Mode: At the Game Options menu, **press and hold ○, and then press Up, Left, Down, Right.** If you entered the code correctly, a new game option, Turbo Mode On, will appear at the bottom of the Options menu.

Unlock EA Sports Car: Start a Single Race, and in the Race Setup menu, highlight Kenny Wallace's car. **Press and hold ×, and then press Up, Down** to make the EA Sports Car appear.

Unlock Pinnade Car: Start a Single Race, and in the Race Setup menu, highlight Bobby Labonte's car. **Press and hold ×, and then press Up, Down** to make the Pinnacle Car appear.

NASCAR RUMBLE

All Cars, Drivers, and Tracks: At the main menu, choose Game Options. Highlight "Load and Save," **press Left, ×** to enter the password screen. Input C9P5AU8NAA as the password. If you entered the password correctly, a message will ask if you want to replace the current password. Choose Yes. If you entered the code correctly, all cars, drivers, and tracks will now be available.

Unlock All Cars: At the main menu, choose Game Options. Highlight "Load and Save," then **press Right, ×** to choose Password. Enter C9P5AU8NAA as the password to unlock all cars.

NBA HANG TIME

Enter the following names and PINs at the Enter Name menu.

Dan Amrich:	AMRICH	2020
Dan Roan:	DANR	0000
John Root:	ROOT	6000
Mark Turmell:	TURMEL	0322
Sal Divita:	DIVITA	0201
Scottie Pippen:	PIPPEN	0000
Sheridan Oursler:	SNO	0103

NBA IN THE ZONE 2

All-Star Team: At the title screen, highlight "Game Start." Then **simultaneously press and hold L1, R2, Select, and Start** until the next screen. Select Exhibition mode and cycle through the teams until you find the All-Star teams.

NBA JAM EXTREME

Big Feet: When exiting the Big Head select screen, **press and hold Left or Right**.

Half-Size Players With Big Heads: At the Big Head select screen, **press Up, Down, Left, Right, Down, Up,** and select Yes.

Head-er-oids (Four-Player Hidden Mini-Game): While exiting the Select screen, **press and hold Up, and then press Extreme**.

Marshmallow Treats: At the end of the title sequence, before the screen dims, **press and hold Up**.

Random Team Select: At the Team Select screen, **simultaneously press Up and Turbo**.

Random Player Select: After you do the Random Team Select cheat, **simultaneously press Up and Turbo**.

Stealth Stats: At the Team Select screen, **simultaneously press Left and Extreme** to turn the stats on or off.

To enter the cheats below, do the first button presses at the Select screen and continue to hold them through the VS screen. The next button presses are done at the VS screen. If the code is entered correctly, one of four mugshots will pop up through the bottom of the screen (a different head for each of the codes below), accompanied by a sound effect.

Shot Percentage Display: Simultaneously press and hold Extreme and Shoot. Release the buttons at the VS screen.

Permanent Turbo: Press and hold Turbo. At the VS screen, **press Up, Down, Up, Down, release Turbo**.

Invisible Turbo Meters: Simultaneously press and hold Turbo and Extreme. Press Up, Down, Up, Down, release the buttons.

Turn Off Crowd: Simultaneously press and hold Extreme, Pass, and Up. Release them at the VS screen.

Enter the following codes just before the tipoff (in the time it takes the ref to walk out and throw up the ball). One code entered by a player affects all players. On multiple button-press codes, if the button is pressed too many times, disallow it.

Beach Ball Mode: Press Pass, Pass, Turbo, Extreme, Turbo, Pass, Pass.

Computer Assistance Off: Press Extreme, Turbo, Pass, Pass.

Dead-Eye Dick (Dunk and Three-Point Shot Are Maxed Out): Press Turbo, Turbo, Turbo, Turbo, Turbo, Pass, Extreme, Turbo, Turbo, Turbo, Turbo, Turbo, Turbo.

Maximum Rebound: Press Pass, Pass, Extreme, Special, Extreme, Turbo.

Maximum Speed Statistic (Maxes Out the Speed for Every Player): Press Extreme, Extreme, Extreme, Extreme, Extreme, Extreme, Extreme, Extreme, Extreme, Extreme, Pass, Pass, Pass.

Maximum Three Point: Press Pass, Pass, Pass, Pass, Pass, Pass, Pass, Pass, Extreme, Pass, Pass, Pass, Pass, Pass, Pass, Pass.

No Goaltending: Press Extreme, Extreme, Extreme, Extreme, Extreme, Extreme, Extreme, Extreme, Extreme, Pass, Extreme, Extreme, Extreme, Extreme, Extreme, Extreme, Extreme, Extreme, Extreme, Extreme.

Power Push (Push a Player Three Times the Normal Distance): Press Turbo, Turbo, Pass, Pass, Turbo, Turbo, Pass, Pass, Turbo, Turbo, Pass, Pass, Turbo, Turbo.

Quick Hands: Press Pass, Pass, Pass, Turbo, Turbo, Turbo, Extreme, Extreme, Extreme, Pass, Pass, Pass.

Soccer Ball Move: Press Pass, Pass, Turbo, Turbo, Extreme, Extreme, Extreme.

Super Rainbow Shot: Press Turbo, Turbo, Turbo, Turbo, Turbo, Turbo, Pass, Pass, Turbo, Turbo, Turbo, Turbo, Turbo, Turbo.

At the Keep Record screen, choose "Yes," then enter the following initials and dates.

Acclaim Team 1

Air Nick:	ARN	MAY 18
Magic Hair:	SET	DEC 8
XX Pistol:	WAN	JUN 10
XX Samoa:	TVH	JUN 6
XX Sequioa:	SDR	APR 10
XX Weasel:	DAN	FEB 1

Acclaim Team 2

Air Dog:	SAM	JAN 21
Bob Davidson:	RAD	OCT 18
Geoff Higgins:	GCH	APR 13
Ice Princess:	MDK	DEC 24
Mark Shafer:	XTL	MAY 2
XX Fumongous:	GUN	JAN 11

All Star

All Star East Team 1:	LMH	JUN 28
All Star East Team 2:	EST	MAR 14
All Star West Team 1:	WST	JUL 12
All Star West Team 2:	RMC	APR 21

Celebrity Team

Frank Thomas:	BIG	DEC 6
Junior Seau:	JR	JUN 1
John Elway:	WAY	SEP 30
Marv Albert:	MRV	DEC 31
Newt Gingrich:	NEW	AUG 12
XX Samoa:	TVH	JUN 6

God Code

God Code:	YME	MAY 17

Happy Team

Dufus the Clown:	GRR	JUN 19
Happy:	MJT	MAR 22
Mr. Unhappy:	GEM	NOV 3
Ooohh:	JLH	JAN 26
Pirate Bill:	SAL	FEB 2
Three Feet Under:	TOD	APR 17

Invisible Team

Brained:	BCS	JAN 7
Howie:	BCE	JUL 10
Huh:	CBR	JUN 25
Jim Jung:	JKJ	DEC 13
Monkey Boy:	PJP	NOV 2
Who:	WHO	JAN 1

Misfit

Chris Slate:	JCS	DEC 8
Diamond Dave:	DJP	JUN 29
Richard Szeto:	RTS	FEB 25
Video Cowboy:	TVC	OCT 3
XX Shamrock:	JHG	AUG 26
XX Stinger:	MSS	OCT 26

Rookie Team

Rookie Team 1:	SCT	NOV 14
Rookie Team 2:	REG	JAN 17
Rookie Team 3:	BAP	AUG 11

Sculptured Team 1

Daren Smith:	DRS	APR 10
Dave Ross:	DJR	JUN 8
Dwain Skinner:	DAS	FEB 21
Jeff Peters:	JBP	MAY 17
Mike Callahan:	MWC	MAY 1
The Tin Man:	TIM	JAN 24

Sculptured Team 2

Dean Morrell:	DSM	MAY 9
James Hebdon:	JPH	APR 26
Mark Ganus:	MMG	SEP 16
Mike Peery:	MJP	MAY 26
Rob Dautel:	RAD	MAR 19
Roy Wilkins:	RNW	SEP 15

Special Sports Team

Air Nick:	ARN	MAY 18
Bob Lanier:	LAN	SEP 10
Carol Blazejowski:	BLZ	MAR 1
Cheryl Swoopes:	SWO	JAN 1
George Gervin:	ICE	APR 27
Rebecca Lobo:	LOB	JUL 4

Squid Team

Chris Hawkes:	CDH	FEB 21
Jane Bradley:	JLB	MAY 23
Jason Greenberg:	JAY	APR 18
Jonathan Dansie:	JWD	AUG 2
Lee Phung:	LEE	JAN 1
Melissa Pardike:	MAP	MAR 26

NBA JAM TOURNAMENT EDITION

After selecting your team, enter the following cheat codes at the Tonight's Matchup screen.

Baby Mode: Press ○, □, ○, □ ○, □.

Big Heads: Press △, □, ×, ○, △, □, ×, ○.

Full-Court Jams: Press Left, Right, ×, ○, ○, ×.

Full-Court Push: Press Down, Down, ×, ○, ×, **Right, Right**.

High Shots: Press Up, Down, Up, Down, Right, Up, ○, ○, ○, ○, **Down**.

Huge Mode: Press △, ×, △, ×, △, ×, △, ×, △, ×, △, ×, △, ×.

Mammoth Heads: Press ○, ×, □, △, ○, ×, △, ○, ×, ○, △, ○, ×, □, △.

Maximum Power: Press Right, Right, Left, Right, ×, ×, **Right**.

Power-Up Fire: Press Down, Right, Right, ○, △, **Left**.

Power-Up Goaltending: Press Right, Up, Down, Right, Down, Up.

Power-Up Offense: Press □, ○, **Up**, □, ○, **Up, Down**.

Power-Up Three-pointers: Press **Up, Down, Left, Right, Left, Down, Up**.

Power-Up Turbo: Press ○, ○, ○, □, **Down, Down, Up, Up**.

Push One Opponent, and Both Players Fall Down: Press **Up, Up, Up, Up, Left, Left, Left, Left**, ○, ○.

Push One Opponent, and Your Teammate Falls Down: Press **Up, Up, Up, Up, Left, Left, Left, Left**, ○, △.

Quick Hands: Press **Left, Left, Left, Left**, ○, **Right**.

Shot-Percentage Display: Press **Up, Up, Down, Down**, △.

Speed Up: Press **Up, Up, Up, Up, Left, Left, Left, Left, X**, △.

Teleport Pass: Press **Up, Right, Right, Left**, ○, **Down, Left, Left**, ○, □.

Expansion Teams: At the team-select screen, **press and hold Select, and rotate the directional pad twice counterclockwise** to make the expansion team roster appear. This gives you one or two extra players, so both players can be replaced with fresh ones.

Secret Players and Cheats: Enter the following initials and birthdates to access these hidden players and cheats. **Press and hold L1 and R1 while entering the initials**.

Adrock:	ADR	April 6
Alex Delucia:	DEL	October 19
Andy Catling:	CAT	January 2
Asif Chaudri:	CHD	May 5
Barry Hutchinson:	BAR	April 9
Bill Clinton:	BIL	June 3
Brett Gow:	GOW	July 17
Carol Blazejowski:	BLZ	January 14
Charlotte Hornet:	HOR	June 12
Chicago Bull:	BEN	September 20
Chris Kirby:	CHR	December 18
Darren Falcus:	DAZ	August 6
Darren Hodgeson:	HOG	December 31
Darren Tunnicliff:	SAT	May 7
Elizabeth Burgess:	LIZ	August 7
Eric Kuby:	KUB	April 14
Eric Samulski:	AIR	January 21
Frank Thomas:	FNK	January 8
Fresh Prince:	FRS	February 2
Heavy D:	HEA	January 9
Hillary Clinton:	HIL	November 6
Jamie Rivett:	REV	July 6
Jason Falcus:	JAS	November 16
Jason Whitaker:	JAX	March 1
Jay Moon:	JAY	August 24
Jazzy Jeff:	JAZ	October 9
John Carlton:	CAL	March 25
Kim Gordon:	GOR	July 3
Larry Bird:	LAR	January 15
Lee Renaldo:	REN	February 4
Mark Thienvanich:	THI	November 1
Mark Turmell:	TUR	January 31
MC Adam Yauch:	MCA	April 9
Mike D:	M_D	July 1
Mike Muskett:	MUS	December 24
Minnesota Timberwolf:	WOL	March 7
Nat Gunter:	GUN	January 11
Paul McHugh:	BAA	July 12
Pete Wanat:	WAN	June 10
Phoenix Gorilla:	APE	April 2
Prince Charles:	CHA	May 4
Rob Gray:	ROB	February 24
Sal Divita:	DIV	July 3
Seth W. Rosenfeld:	STH	December 8
Shawn Liptak:	LIP	January 14
Shawn Rosen:	SAW	April 10
Snake:	SNK	June 15
Steve Shelley:	SHY	June 8
Thurston Moore:	MOE	June 8
Tom Higgins:	TOM	February 19
Tony Goskie:	GOS	January 6
Ziggy Hill:	ZIG	April 7
Last Season's Game:	END	January 1
Win the Season:	FIN	January 1

NBA LIVE '97

Outdoor Courts, Change Player Size, and Chameleon Mode: At the game setup menu, **press L1**, ×, ×, **L1**, ×, □, **R1**, ×, □, **R1**, ○, **simultaneously press and hold Up, Right**, △, **and** □ **for about two seconds Press Start** to exit the screen. Select your teams, then go into the screen where you choose the controller for each team. After selecting the team you want to control, **press Start**. As soon as you do this, **simultaneously press and hold Up, Right, R1, L1**, △, □, ○, **and** × until the screen turns black and the debug options menu appears.

NBA LIVE '98

Secrets: At the User Setup screen, enter the word `Secrets` (type it exactly as shown). The word, "Secrets," should appear at the bottom of the screen. **Press** ○ to access the Secrets menu. Enter any of the following passwords exactly as shown below.

Adorable Pin Team:	Pin rocks
Note: You must enter the Scarv or Freaky codes in order to activate the Adorable Pin team.	
Aqua Court:	Seaweed
Away Team Is Dressed In Halloween Costumes:	Freaky
Away Team Is Invisible:	Cloak home
Away Team Is the Chameleon Team:	Lizard
Create Player EA Toque:	Toque
Create Players With a Monocle:	Monocle
Create Players With an Eye Patch:	Eyepatch
"Hitmen, Be Free!":	Prisoners
Home Team Is Dressed In Halloween Costumes:	Scary
Home Team Is Invisible:	Cloak_away
Home Team Is the Chameleon Team:	Reptile

Note: A _ Designates a blank space. All passwords are case-sensitive.

Hidden Teams: Select the Create Custom Team mode, and enter the following cities and team names to activate the hidden teams. Type the codes exactly as shown.

City	Team
EA	Eurpoals
Hitmen	Coders
Hitmen	Earplugs
Hitmen	Idlers
Hitmen	Pixels
QA	Campers
QA	Testtubes
TNT	Blasters

NBA LIVE 2000

Unlock Players: At the main menu, choose Create Player. Enter the following passwords as the first and last names to unlock these players. If you entered the password correctly, you'll see a message saying that the player has been unlocked. Enter the Unlock Legends menu, **press Left or Right for the decade, Up or Down for the player, and press** ×. The unlocked player should be in the free agent pool.

1980s	First Name	Last Name
Larry Bird:	CELTICS	PRIDE
Julius Erving:	DOCTOR'S	IN
George Gervin:	CHILLED	ICEMAN
Magic Johnson:	MAGICAL	GUARD
Moses Malone:	FREE	THROWS
Hakeem Olajuwon:	THE_DREAM	MACHINE
Robert Parish:	CELTIC	CHIEF
Isiah Thomas:	BAD	BOY
Dominique Wilkins:	HIGH	LIGHT
James Worthy:	BIG	GAME
1990s		
Patrick Ewing:	PLAYER	PRESIDENT
Grant Hill:	CLASS	ACT
Michael Jordan:	COME_FLY	WITH_ME
Shawn Kemp:	POWER	DUNKER
Karl Malone:	MAILMAN	DELIVERS
Reggie Miller:	OUTSIDE	THREAT
Shaquille O'Neal:	LITTLE	WARRIOR
Gary Payton:	HUMAN	ADMIRAL
Scottie Pippen:	COMPLETE	GAME
David Robinson:	SPURS	ADMIRAL
John Stockton:	JAZZ	MAN

Note: A _ designates a blank space

NBA SHOOTOUT

All-Stars Arena: Go into Exhibition mode and **press** ×. This takes you to the Exhibition submenu. At this screen, **press R1, L1, R1, L1, R2,**

L2, R2, L2. If you entered the code correctly, a new option will appear under Qtr. Length called All-Stars. Turn it on, and you can play in the All-Stars Arena.

NBA SHOOTOUT '97

Super All-Star Difficulty: At the Game Options screen, highlight "game difficulty" and **press L1, R1, L2, R2** to access the most difficult level in the game.

NBA SHOOTOUT 2000

Cheat Menu: Pause the game, and **simultaneously press and hold L2, R2, △, □, and ×**. If you entered the code correctly, a cheat menu will appear—as long as you simultaneously hold these buttons. **Press Up or Down** to cycle through the cheats. **Press L1 or L2** to turn the cheats on or off, or to adjust the players' speed and the gravity.

NBA SHOWTIME: NBA ON NBC

Choose your team and players. At the "Tonight's Match-Up" screen, **press the following buttons** to activate these cheats. If you entered the code correctly, the cheat's description should appear onscreen.

ABA Ball: Press Turbo, Turbo, Shoot, Shoot, Shoot, Pass, Pass, Right.

Big Heads: Press Turbo, Turbo, Right.

No Fouls: Press Turbo, Turbo, Shoot, Shoot, Pass, Pass, Right.

No Goaltending: Press Turbo, Turbo, Turbo, Turbo, Turbo, Shoot, Shoot, Shoot, Shoot, Shoot, Pass, Pass, Pass, Pass, Pass, Left.

Tiny Heads: Press Turbo, Turbo, Turbo, Turbo, Shoot, Shoot, Shoot, Shoot, Shoot, Left.

Tiny Players: Press Turbo, Turbo, Turbo, Shoot, Shoot, Shoot, Shoot, Pass, Pass, Pass, Pass, Pass, Left.

Unlimited Turbo: Press Turbo, Turbo, Turbo, Turbo, Shoot, Pass, Up.

Hidden Courts: Immediately after choosing your team and players, **simultaneously press and hold the following buttons** until the game begins to play on these courts.

Island Court: Press Right and Turbo.

Midway Court: Press Up, Shoot, and Pass.

NBC Court: Press Down, Shoot, and Pass.

Street Court: Press Left and Turbo.

Team 1's Court: Press Up and Turbo.

Team 2's Court: Press Down and Turbo.

Hidden Characters and Mascots: At the main menu, choose Start Game, then select the number of players. At the Choose Option screen, choose Enter Initials. When asked if you want to enter the name for record keeping, answer, "yes." Enter any of the following passwords and PINs to play as these characters.

Characters	Password	PIN
Big Alien:	BIGGY	0958
Clown:	CRISPY	2084
Kerri Hoskins:	KERRI	0220
Kerri Hoskins in Alternate Uniform:	KERRI	1111
Lia Montelongo:	LIA	0712
Lia Montelongo in Alternate Uniform:	LIA	1111
Nikko Dog:	NIKKO	6666
Old Man:	OLDMAN	2001
Pinto Horse:	PINTO	1966
Pumpkinhead:	JACKO	1031
Referee:	THEREF	7777
Retro Bob:	RETRO	1970
Small Alien:	SMALLS	0856
White Horse:	HORSE	1966
Wizard:	THEWIZ	1136

Mascots	Password	PIN
Atlanta Hawks:	HAWK	0322
Charlotte Hornets:	HORNET	1105
Chicago Bulls:	BENNY	0503
Denver Nuggets:	ROCKY	0201
Houston Rockets:	TURBO	1111
Indiana Pacers:	BOOMER	0604
Minnesota Timberwolves:	CRUNCH	0503
New Jersey Nets:	SLY	6765
Phoenix Suns:	GORILA	0314
Seattle Sonics:	SASQUA	7785
Toronto Raptors:	RAPTOR	1020
Utah Jazz:	BEAR	1228

NCAA FOOTBALL '98

Enter the following passwords at the User Records screen for these cheats:

Enable the FMV Menu:	SEE_FMV
The Football Is Electric:	ELECTRICH
Play as the EA Sports Team:	EASPORTS
Players Are Fast:	GB_SPEED
Quarters Last 15 Seconds:	SHORT_QUART
See All 112 Teams in the Poll:	WHOLE_POLL
Show All the Stadiums:	COOLSITE
TIburon Team:	TIBURON

Note: A _ designates a blank space

Historic Teams: Enter the following passwords at the User Records screen to release these historical teams in Exhibition play.

'73 Alabama:	JEXLAD
'78 Alabama:	EDYIJ
'89 Alabama:	WHVCIR
'92 Alabama:	ZDDJOT
'89 Colorado:	CEVHETS
'96 Florida:	VEWOJ
'93 Florida State:	MYLQLOH
'96 Florida State:	RCIXRE
'82 Georgia:	ZOWS
'83 Miami:	EIWQOH
'86 Miami:	WREHSTAEH
'87 Miami:	WEVKIM
'89 Miami:	WMIXJ
'91 Miami:	WYGGKEP
'92 Miami:	WEINVNOD
'94 Miami:	ANOYSAJ
'65 Michigan State:	BSEPMAJ
'91 Michigan:	KCIZRE
'83 Nebraska:	IGSI
'91 Nebraska:	EGAXRIM
'93 Nebraska:	SNXAI
'94 Nebraska:	BNOYD
'73 Notre Dame:	JNIVED
'88 Notre Dame:	REGRZOJ
'89 Notre Dame:	DLYRVRAD
'68 Ohio State:	VOIGWRES
'79 Ohio State:	AGIG
'85 Oklahoma:	HTOYOMS
'87 Oklahoma:	VLAICRAM
'94 Oregon:	RSGPC
'78 Penn State:	IEEIH
'82 Penn State:	CCHN
'85 Penn State:	HREG
'86 Penn State:	AERE
'94 Penn State:	DTEL
'65 UCLA:	LMTE
'68 USC:	EERC
'79 USC:	FSYT
'91 Washington:	TSTR
'88 West Virginia:	AAYI

Individual Touchdown Celebrations: Immediately after scoring a touchdown, **simultaneously press and hold L1 and L2, and then press any of the following buttons.**

Do a Back Flip: Press △.

Do the Heisman Walk: Press ×.

"Hulk" Pose: Press □.

Spike the Ball: Press ○.

Spin the Ball: Press R1.

NCAA FOOTBALL '99

From the main menu, choose User Profiles, then select New User Profile. Enter the following codes at the user profile screen to access these cheats. If you entered the code correctly, you'll hear, "It's in the game." After entering the code, **press △** to return to the main menu. Select Exhibition mode, and the cheats will be active when you start a game.

15-Second Quarters:	FASTNFUNKY
25-Second Clock Will Not Start Ball on the Line of Scrimage:	WATCHDOG
Access All Stadiums:	OHAMISORE
Players Are Faster:	CMONGUY
Reveal the CPU's Plays:	PLAY_WIZ
Watch Full-Motion Video Sequences:	ILUVMOVIES

Note: A _ designates a blank space

Hidden Teams: From the main menu, choose User Profiles, then select New User Profile. Enter the following codes at the user profile screen to reveal the hidden teams. If you entered the code correctly, you'll hear, "It's in the game." After entering the code, **press** △ to return to the main menu. Select Exhibition mode, and you'll find the hidden team at the end of the team roster.

Team	Code
1973 Alabama:	AJNADS
1978 Alabama:	DDPELOP
1985 Alabama:	DPUAT
1992 Alabama:	CJOEOR
1975 Arizona State:	CLICK
1969 Arkansas:	JGOBE
1946 Army:	CURLNB
1985 Auburn:	VSAG
1984 Boston College:	DWOUC
1982 California:	CHELT
1981 Clemson:	PZKPI
1989 Colorado.	BDAORN
1996 Florida:	OMJIER
1993 Florida State:	JROONB
1976 Georgia:	OPLTO
1982 Georgia:	ISTME
1959 LSU:	BJRAO
1983 Miami:	MDAADND
1984 Miami:	FERT
1986 Miami:	HMOEL
1987 Miami:	JDALCK
1989 Miami:	NJOH
1991 Miami:	VSAEN
1992 Miami:	SICAH
1994 Miami:	LEDIWS
1973 Michigan:	PSAPM
1991 Michigan:	MFAEN
1997 Michigan:	PWARSS
1965 Michigan State:	WRIFA
1966 Michigan State:	SWEEPRT
1971 Nebraska:	DOEFL
1975 Nebraska:	FIRELT
1983 Nebraska:	SJCOH
1991 Nebraska:	TEWGT
1993 Nebraska:	HEREWG
1994 Nebraska:	SDWA
1997 Nebraska:	QAULI
1981 North Carolina:	SEDEF
1946 Notre Dame:	FOLTA
1957 Notre Dame:	KPEAL
1966 Notre Dame:	PSAON
1973 Notre Dame:	CGEO
1974 Notre Dame:	JDEMI
1988 Notre Dame:	CSH
1989 Notre Dame:	DAMYNO
1968 Ohio State:	POEWRO
1970 Ohio State:	CAUSE
1973 Ohio State:	MDAVI
1979 Ohio State:	RJOTNH
1957 Oklahoma:	SLANTG
1971 Oklahoma:	ITGSIN
1985 Oklahoma:	ZULU1
1987 Oklahoma:	TANDGWO
1959 Ole Miss:	ZAIDE
1994 Oregon:	SDAIL
1978 Penn State:	SFAEYT
1982 Penn State:	SJOI
1985 Penn State.	GNAMS
1986 Penn State:	KEERM
1994 Penn State:	OLUTP
1976 Pittsburgh:	MIDJ
1970 Stanford:	BSUGUS
1982 Stanford:	KEORH
1997 Tennessee:	MAERUN
1969 Texas:	RTACE
1965 UCLA:	ITAGM
1967 UCLA:	WSATL
1988 UCLA:	GQ
1962 USC:	YBUE
1967 USC:	DTYX
1968 USC:	QSULI
1974 USC:	HCOHT
1979 USC:	HSBE
1988 USC:	XLL
1991 Washington:	TJUO
1988 West Virginia:	GHEOMO
EA Sports:	TBHOERG
Tiburon:	EAFLOR

NCAA FOOTBALL 2000

Secret Codes Menu: At the main menu, select Game Options, then select Secret Codes at the next screen. At the Secret Codes screen, spell out the password for the cheat you want, then **press Select** to activate the cheat. If you entered the code correctly, you'll hear a confirming sound.

All Exhibition-Mode Stadiums:	STADSGALORE
Created Player Attributes Are All 100:	BLUECHIP
Daylight Effects Are Faster:	TIMEFLIES
Defense Always Intercepts the Ball:	PIXGALORE
Defense Always Tackles:	BRICKWALL
Extra Long Kicks:	ICBM
Knock Down Referee For One Point:	BADCALL
Maximum Recruiting Points:	STAFFUP
Play as the Super Stats Team:	UNSTOPPABLE
Receivers Always Catch the Ball:	GIMMEDABALL
View CPU Plays:	MINDREADER
View the Introduction Sequence:	BIGSCREEN

Play as Special Teams: At the main menu, select Game Options, then select Secret Codes at the next screen. At the Secret Codes screen, spell out the password for the team you want, then **press Select** to activate the cheat. If you entered the code correctly, you will hear a confirming sound.

1946 Notre Dame:	GOLDPAINT
1947 Army:	INSIDENOUTSIDE
1957 Notre Dame:	STREAKOVER
1962 USC:	FIGHTFORTROY
1962 Wisconsin:	BUCKY
1965 UCLA:	REVENGE
1966 Notre Dame:	TAKETHETIE
1967 USC:	WHITEHORSE
1967 UCLA:	PRESSBOX
1968 USC:	NICERUN
1969 Arkansas:	WOOPIGSOOEY
1969 Texas:	TEXASFIGHT
1970 Ohio State:	BRUTUS
1971 Nebraska:	GAMEOFCENTURY
1971 Oklahoma:	SCHOONER
1973 Alabama:	PLAYTHEPASS
1974 USC:	RALLY
1975 Arizona State:	DEJAVU
1976 Georgia:	HEDGES
1978 Alabama:	GOALLINESTAND
1979 USC:	MVPRUN
1981 Clemson:	TOUCHTHEROCK
1982 Cal:	THEPLAY
1982 Georgia:	SICEMDAWGS
1983 Nebraska:	GOFOR2
1984 Boston College:	MIRACLE
1985 Alabama:	BLOCKTHATKICK
1985 Auburn:	SMARTBACK
1986 Penn State:	LINEBACKERINT
1986 Miami:	FATIGUES
1987 Miami:	MONSTERD
1987 Oklahoma:	SLOWSTART
1988 Notre Dame:	LEPRECHAUN
1988 UCLA:	LBBRUINS
1988 West Virginia:	HURTQB
1989 Colorado:	MISSEDCHANCES
1989 Notre Dame:	LIFTOFF
1991 Miami:	SHUTOUT
1991 Michigan:	NICEPOSE
1991 Washington:	WILDDOGS
1992 Alabama:	REALMENPLAYZONE
1992 Miami:	TOOTALENTED
1993 Florida State:	TOMAHAWK
1994 Miami:	RUNOUTSIDE
1994 Nebraska:	STEAMROLLER
1994 Oregon:	GREENGANG
1994 Penn State:	ALMOSTNO.1
1996 Florida:	PUTINLARRY
1996 Florida State:	GETTHEQB
1997 Washington State:	TURNOVER
1997 Nebraska:	CORNFED
1997 Michigan:	SPLITVOTE
1997 Tennessee:	SMOKEY
All EA Sports Team:	INTHEGAME
All Tiburon Team:	LASERBEAMS

NCAA FOOTBALL 2001

At the main menu, enter Game Settings, then choose Secret Codes. Input any of the following passwords to activate these cheats.

Change the Date:	Y2K
Defense Always Intercepts the Ball:	OSKIE

Faster Daytime Effects:	DAYNIGHT
Juggernaut Team:	BULLDOZER
Maximum Attribute Points:	BALLER
Maximum Recruiting Points:	HEADCOACH
Maximum Wind:	SAFETY
Receivers Always Catch the Ball:	HANDSOFGLUE
See CPU's Plays:	MINDREADER
Unlock All Stadiums:	OPENSESAME

NCAA GAMEBREAKER

At the options screen with Exhibition and Roster, **press L1, R1, L2, R2**. This takes you to an Easter Egg screen with two new options. Add Entry and Remove Entry. Select Add Entry and enter any of the following cheats exactly as shown (use capital letters where indicated).

Cruel_CPU
Fast_Clock
Jack_T
Loose_Cover
Slow_Clock

Note: Passwords are case-sensitive. A _ designates a blank space.

NCAA GAMEBREAKER 2000

At the main menu, select Customize, then at the next screen, choose the Easter Eggs option. At the Easter Eggs screen, select Add Entry. At the Add Entry screen, input the following passwords to activate the cheats.

All Player Attributes Set to 99:	BEAT_DOWN
Better Players:	BUILDER
Stronger Offense In Simulated Season:	BOOST
Win All Simulated Games:	SC

Note: Passwords are case-sensitive. A _ designates a blank space.

NCAA GAMEBREAKER 2001

At the main menu, choose Customize, then select "Easter Eggs." Choose "Add Entry," then input any of the following passwords. If you entered the password correctly, it will appear on the green screen.

All Player Attributes to 99:	BEAT_DOWN
Better Passing:	GO_DEEP
Better Stiff Arm:	HAMMER
Big Team Versus Small Team:	BIGandsmall
Get All Blue-Chip Players:	motivate
Stronger Defense in Season Mode:	PHYSICAL
Super Running Stats:	REAL_ESTATE
Super Stats:	Vers
Super Walk-On Players:	FRANKENSTEIN
View Credits:	HOLLYWOOD

Note. Passwords are case-sensitive. A _ designates a blank space.

NEED FOR SPEED

Ford Indigo Track: Enter the password LILZIP to get the hidden Ford Indigo car.

Lunar Springs Track: Start a new game, and, at the Game Mode screen, select One Player. Then, at the Race Type screen, select Tournament, enter the following password: MQKZCL, and **press Start**. At the Race Location screen, **press** □. This takes you back to the Race Type screen. At this screen, select Single Race. At the Race Location screen, highlight the Rusty Springs track and **simultaneously press and hold L1, R1, and** △. A hidden track, Lunar Springs, appears.

Monolithic Studios Track: Enter the password SHOTME to get the hidden Monolithic Studios track.

Pioneer Engines: Enter the password POWRUP to get Pioneer Class engines.

Lost Vegas Track: Select Tournament, enter the following password: TSYBNS, and **press Start**. When you cycle through the tracks at the Race Location screen, there's a new track called Lost Vegas.

Note: The Lost Vegas Track code must be entered for the following tricks to work

Arcade Mode: At the Race Location screen, go down to the number of laps and **simultaneously press and hold L1 and R1**. It should change to Arcade mode.

Machine-Gun Code: Start a game in the Head to Head mode, pick your car, and then pick your opponent's car. **Simultaneously press and hold Up-Left on the directional pad, L1,** ○, **and** □. Continue to hold all the buttons through the screen that says "Loading." When the race starts, instead of a horn (usually activated by pressing Up), you have a machine gun. Use it to topple opponents and clear obstacles out of your way.

No-Mercy Mode: At the Race Type screen, **simultaneously press L1 and R1**, and Head to Head changes to No Mercy.

Rally Mode: After entering the Lost Vegas code, get out of Tournament mode and enter Time Trial, Head to Head, or Single Race. **Simultaneously press and hold L1 and R1** at any track at the Race Location screen, and the name changes to Rally.

Warrior Car: Get out of Tournament mode and enter Time Trial, Head to Head, or Single Race. At the Car Select screen, **simultaneously press and hold L1, L2, R1, and R2**. A new car, the Warrior, appears.

NEED FOR SPEED II

Enter the following passwords to access these hidden vehicles, tracks, and cheats:

Army Truck:	ARMYME
Army Truck With Different Trailer:	SNOWME
Audi Quattro:	QUATME
Blue Souvenir Stand:	STDB
BMW:	BMRME
Bonus Car:	LILZIP
Bonus Track:	SHOTME
Brown Wooden Crate:	CRATME
Car With Sunroof:	BEETME
Citroen:	CITME
Comanche Pickup Truck:	JEPME
Covered Wagon:	WAGOME
Faster Acceleration:	POWRUP
Green Souvenir Stand:	STDA
Jeep Renegade:	YJME
Landcruiser:	LCME
Mazda Miata:	MAZME
Mercedes Benz:	BNZME
Outhouse:	OUTHME
Red Souvenir Stand:	STDC
Semi Truck Cab:	SEMIME
Tram:	TRAMME
T-Rex:	TREXME
Van:	VANME
Volkswagen Bug:	BUGME
Volvo:	VOVME
White Limousine:	LIMOME
Wooden Log:	LOGME
Yellow School Bus:	BUSME

Additional Camera Angles: While the race is loading, **simultaneously press and hold L1, L2, R1, R2,** △, □, **and** ○ to access additional camera angles.

NEED FOR SPEED III: HOT PURSUIT

Start a race in Hot Pursuit mode and, immediately after you select your track and car, enter any of the following button presses:

Cops Have Southern Accents: Simultaneously press and hold Up, R1, and L2 until the race begins.

French-Speaking Cops: Simultaneously press and hold Right, R2, and L1 until the race begins.

German-Speaking Cops: Simultaneously press and hold Up, R2, and L1 until the race begins.

Heavier Car: Simultaneously press and hold Select, □, **and** × until the race begins.

Italian-Speaking Cops: Simultaneously press and hold Left, R2, and L1 until the race begins.

Power Horn: Simultaneously press and hold Start, Select, R1, and L2 until the race begins.

Slow-Motion Race: Simultaneously press and hold Up, ×, **and** △ until the race begins.

Spanish-Speaking Cops: Simultaneously press and hold Down, R2, and L1 until the race begins.

From the Game Setup menu, select Options, then choose User Name. Enter the following passwords to activate the cheats:

All Cars and Tracks Are Open:	SPOILT
Auto Cross Canyon Track:	XCNTRY
"El Niño" Car:	ROCKET
Empire City Track:	MCITYZ
Jaguar XJR-15:	1JAGX
Mercedes Benz CLK-GTR:	AMGMRC

More Camera Views:	SEEALL
"The Room" Track:	PLAYTM
Scorpio 7 Track:	GLDFSH
Space Race Track:	MNBEAM

NEED FOR SPEED: HIGH STAKES

Blurry Mode: Select your car and start a race. Before the loading screen appears, **simultaneously press and hold Up, R1, and R2, and continue to hold the buttons until the race begins**. If you entered the code correctly, you'll race with a blurry screen.

Dashboard View: Highlight any car that you want to race at the Car Select screen, then **press Start** to start the race. Immediately after you press Start, **simultaneously press and hold Up, △, and × until the race begins**.

Heavy Car: Highlight any car that you want to race at the Car Select screen, then **press Start** to start the race. Immediately after you press Start, **simultaneously press and hold Left, □, and ○ until the race begins**. Once the race begins, try ramming other cars!

Hidden Cars: At the Game Setup screen, enter the Game Options, then go into User Name. Enter the following player names to activate these cheats. The hidden cars are added to the regular lineup at the Car Select screen.

Helicopter:	WHIRLY
Phantom Car:	FLASH
Titan Hot Rod:	HOTROD

Note: The helicopter can be raced only in Test Drive mode

Instantly Return to the Road: After you crash your car or drive off the road, **quickly press Select** to instantly return to the road.

NFL BLITZ

Codes: Enter the following codes at the Today's Matchup screen before the kickoff. Press each button the number of times indicated, then press the control pad in the direction indicated. You can activate more than one code per game.

	R1 or L1	□ or △	○ or ×	Direction
Bullet Passes Enabled:	2	5	0	Left
Infinite Turbo:	5	1	4	Up
No CPU Assistance:	0	1	2	Down
No First Downs:	2	1	0	Up
No Random Fumbles:	4	2	3	Down
Power Up Blockers:	3	1	2	Left
Power Up Defense:	4	2	1	Up
Power Up Field Goals:	1	2	3	Left
Power Up Teammates:	2	3	3	Up
Show Field Goal Percent:	0	0	1	Down
Show More Field:	0	2	1	Right
Smart CPU:	3	1	4	Down
Speed Mode:	4	0	4	Left
Super Blitzes:	0	4	5	Up
Team Has Big Heads:	2	0	3	Right
Team Has Big Players:	1	4	1	Right
Team Has Small Players:	3	1	0	Right

Note: The Smart CPU code works only in the one-player game.

Secret Players: Enter the following names and PINs:

	Name	PIN
Brain Head:	BRAIN	1111
Dan Forden:	FORDEN	1111
Dan Thompson:	DANIEL	0604
Jason Skiles:	JASON	3141
Jeff Johnson:	JAPPLE	6660
Jennifer Hedrick:	JENIFR	3333
Jim Gentile:	GENTIL	1111
John Root:	ROOT	6000
Luis Mangubat	LUIS	3333
Mark Turmell:	TURMEL	0322
Mike Lynch:	MIKE	3333
Raiden:	RAIDEN	1111
Sal Divita:	SAL	0201
Shinnok:	SHINOK	8337
Skull Head:	SKULL	1111
Thug Head:	THUG	1111

NFL BLITZ 2000

To unlock the hidden players below, at the main menu, select Arcade mode. Select YES when asked to "Enter Code for Record Keeping," and then enter one of the following names and PIN numbers at the Enter Initials screen. When the name is entered correctly, a voice will say, "Lights out, baby!"

Character	Initials	PIN
Brain:	BRAIN	1111
Dan Forden:	FORDEN	1111
Dan Thompson:	DANIEL	0604
Demon Shinok:	SHINOK	8337
Jason Skiles:	JASON	3141
Jeff Johnson:	JAPPLE	6660
Jennifer Hedrick:	JENIFR	3333
Jim Gentile:	GENTIL	1111
John Root:	ROOT	6000
Luis Mangubat:	LUIS	3333
Mark Turmell:	TURMELL	0322
Raiden:	RAIDEN	3691
Sal Divita:	SAL	0201
Skull:	SKULL	1111
Thug:	THUG	1111

NFL BLITZ 2001

At the VS screen, you must **press the Turbo, Jump, and Pass buttons** to change the three icons located under the helmets. The numbers in the following list indicate the number of times each button is pressed. After the icons have been changed, **press the directional pad in the indicated direction to enable the code**. If you entered the code correctly, you'll see the name of the code and hear a chime. For example, to enter 1-2-3 Left, **press Turbo once, Jump twice, Pass three times, and Left on the directional pad**.

Cheat	Turbo	Jump	Pass	Dir.
Allow Stepping Out of Bounds:	2	1	1	Left
Always Quarterback:	2	2	2	Left
Always Receiver:	2	2	2	Right
Astroturf Field:	3	0	1	Up
Big Football:	0	5	0	Right
Big Head:	2	0	0	Right
Blitz Grass Field:	3	0	0	Up
Deranged Blitz Mode:	2	1	2	Down
Dirt Field:	3	0	4	Up
Fast Passes:	2	5	0	Left
Fast Turbo Running:	0	3	2	Left
Hide Receiver Name:	1	0	2	Right
Huge Head:	0	4	0	Up
Hyper Blitz:	5	5	5	Up
Ice Field:	3	0	2	Up
Infinite Turbo:	5	1	3	Up
Invisible:	4	3	3	Up
No CPU Assistance:	0	1	2	Down
No First Downs:	2	1	0	Up
No Interceptions:	3	4	4	Up
No Play Selection:	1	1	5	Left
No Punting:	1	5	1	Up
No Random Fumbles:	4	2	3	Down
Power Up Blockers:	3	1	2	Left
Power Up Defense:	4	2	1	Up
Power Up Offense:	3	1	2	Up
Power Up Speed:	4	0	4	Left
Power Up Teammates:	2	3	3	Up
Red, White, and Blue Football:	3	2	3	Left
Show Field Goal Percentage:	0	0	1	Down
Show More Field:	0	2	1	Right
Show Punt Hang Meter:	0	0	1	Right
Smart CPU Opponent:	3	1	4	Down
Snow Field:	3	0	3	Up
Super Blitzing:	0	4	5	Up
Super Blitz Mode:	4	4	4	Up
Super Field Goals:	1	2	3	Left
Super Passing Mode:	4	2	3	Right
Team Big Heads:	2	0	3	Right
Team Big Players:	1	4	1	Right
Team Tiny Players:	3	1	0	Right
Tournament Mode:	1	1	1	Down
Ultra-Hard Mode:	3	2	3	Up
Unlimited Throwing Distance:	2	2	3	Right
Weather—Clear:	2	1	2	Left
Weather—Rain:	5	5	5	Right
Weather—Snow:	5	2	5	Down

NFL GAMEDAY

To access these cheats, enter the following passwords.

Easy Throwing:	CANNON.ARM
Reapers vs. Boneheads:	SKELETON
Tough Computer:	URNOTREDE

NFL GAMEDAY '97

Easter Eggs: At the Options menu, **press L1, R1, L2, R2** to access the Easter Egg screen. Enter any of the following passwords for these special abilities.

All Players Are Almost Equal:	EQUALIZER
Bad Pass Coverage:	TOAST
Ball Pops Out of Receivers' Hands Like In Original GameDay:	INFAMOUS_POP_UPS
Better Defense:	DEFENSE
Big Hits, High Flip Hits:	OUCH
Blocks Resolve Quickly:	PANCAKE
CPU Makes Bad Decisions:	IDIOT
CPU Remembers 30 Plays:	GENIUS
Darkness During Rain Setting:	TEMPEST
Defenders Dive From Far Away:	OFFENSE
Defenders Dive From Very Far Away:	SAYERS
Defensive Charge and Hits Are High:	BUTKAS
Defensive Jump Is Higher:	REJECTION
Dives Are Farther:	LONG_JUMP
Explosion on Severe Hits:	ATOMIC_BOMB
Field-goal Range Increases:	DEMPSEY
Forearm Shiver Is Juiced:	HATCHET
Fumbles Are More Frequent:	KRAIG
Frequent Injuries:	BRITTLE
Game Clock Doesn't Run:	NO_TIME
Game Speed Is Slower:	SLO_MO
Hidden Difficulty Level:	GD_CHALLENGE
High One-handed Catches:	STRETCH
Huge Cheerleaders:	BIG_GIRLS
Huge Players and Weird Sound Effects:	GOLIATH
Hyper-speed Bursts:	JUICE
Injuries Up:	ASSASSIN
Jackhammer of a Stiff Arm:	PISTON
Jostling Increased:	PINBALL
Jumbo-sized Players:	FRIDGE
Jump High:	FROG
Lights Out During Night Game:	DARK_NIGHT
Loud Crowd Buzz:	SHOUT
Loud PA Announcer:	LOUD_MOUTH
Louder Football Noises:	CRUNCHY
More Penalties Called:	BUSY_REF
More Time To Pop a Receiver and Get the Ball Out:	LASTERS
No Pass Interference or Personal Fouls Called On Home Team:	HOME_COOKING
Offensive Line Blocks Better:	HOGS
Offensive Line at Disadvantage:	MANDARICH
One-handed Catches Tip Off a Lot:	JUGGLER
Players Move Faster:	GB_SPEED
Players Slide Along Field:	ICE_SKATES
Players Twitch:	ELECTRIC_FB
Punts Are Slower:	HANG_TIME
QBs Get Speed Boost:	SCRAMBLER
Quarterback Has Increased Accuracy, but SlowerFoot Speed:	BROADWAY_JOE
Quarterback Lobs Passes:	TORRETA
Receivers Are Tightly Covered:	TIGHT_COVER
Receivers Have No Hands On Blast Hits, Ref Doesn't Call Pass Interference or Personal Fouls:	BLIND_REF
Receivers Have Great Hands:	GLOVES
Reduces Injuries:	DOC
Shoulder Charge Is Juiced:	BO_KNOWS
Show Credits:	CREDITS
Special Moves Recover Faster:	STEROIDS
Spins Are More Effective:	DERVISH
Stiff Arm, Forearm, and Swim Juiced With No Recharge:	KARATE
Strong Passing Arm:	BAZOOKA
Strong Winds During Windy Conditions:	TWISTER
Strong Winds in the Rain:	QUALL
Strong Winds in the Snow:	BLIZZARD
Superstars Are Extra Large:	BIG_STARS
Swim Moves Juiced:	NYSE
Tiny Players and Squeaky Sound Effects:	FLEA_CIRCUS

Note: A _ designates a blank space.

NFL GAMEDAY '98

Enter the following passwords at the Easter Eggs menu for these cheats.

All Players Are Approximately Equal:	equal_teams
Bad Pass Coverage:	toast
CPU Calls Only Passing Plays:	air_attack
CPU Calls Only Running Plays:	cloud_of_dust
CPU Cheats on Every Play Call:	psychic
CPU Defense Gets a Speed Burst:	cpu_defense
CPU Does Only High Steps:	show_off
CPU Offense Gets A Speed Juice:	cpu_offense
CPU Remembers 30 Plays:	deep_gray
CPU Runs Fake Field Goals:	tricky_cpu
Catch-Up Speed Is High And Pursuit Angles Are Wrong:	watery_ai
Defensive Jump Is Higher:	rejection
Forearm Shiver Is Juiced:	hatchet
Great Pass Coverage:	leech
Hidden Difficulty Level:	gd_challenge
Hyper Speed Burst:	juice
Jumbo-Sized Players:	humongous
Long Field Goals:	big_foot
Loud Announcer:	loud_mouth
Louder Hit and Blocking Noises:	crunch_time
Only Shadows:	invisible
Player and Ball Speeds Are Very High:	fire drill
Players Are 2D:	cookie_cutter
Players Are Flat:	flat land
Players Are Missing Lower Legs:	ahab
Players Are Tiny : And Quick	flea_circus
Players Have No Forearms:	look_ma
Players Have No Heads:	horsemen
Player's Last Name Is McMahon:	mcmahon
Receivers Have Great Hands:	gloves
Referee Calls Unfair Penalties:	busy_ref
Referee Doesn't Call Personal Injuries or Personal Fouls:	blind_ref
Shoulder Charge Is Juiced:	bettis
The Crowd Is Quiet:	quiet_crowd
Show Credits:	credits
Special Stadium And Teams:	thin air
Super Stiff Arm:	jack_hammer
Swim Moves Are Juiced:	nyse

Note: Passwords are case-sensitive and a _ designates a blank space.

NFL GAMEDAY '99

Easter Eggs: Enter the Options menu, highlight "Easter Eggs" at the bottom of the screen and **press** ×. Enter any of the passwords listed below to activate these cheats:

All Players Are Equal:	EVEN_TEAMS
Ball Carrier Has Speed Bursts:	ROCKET_MAN
Bonus Difficulty Level:	GD_CHALLENGE
CPU Hides Pass Coverage:	CON_MAN
CPU Knows Your Play:	MIND_READER
CPU Makes Big Plays:	PRIME TIME

CPU Players Are Faster:	CPU_SCORES
CPU Player Celebrates In the Field:	HOT_SHOT
CPU Offensive Line Has Super Strength and Speed:	CPU_STUFFS
Juiced Endurance:	STAMINA
Large Football:	BIG_BALLS
Longer Field Goals:	STEEL_LEG
No Penalties:	BLINDERS
Noises Are Louder:	BIG_HITS
Players Are Big:	BUNYON
Players Are Flat:	PLAYING_CARDS
Players Are Named After Presidents:	PRESIDENTS
Players Are Small and Fast:	POP_WARNER
Players Have European Last Names:	EURO_LEAGUE
Players Have Red Strings Attached to Their Heads:	PUPPETS
Players Have Last Name From Credits:	SPORTS
Players Have Television Stomachs:	TELE_TUMMY
Punts Hang in The Air Longer:	HANGTIME
Quick Fatigue:	WEAK
Receivers Have Great Hands:	STICKEM
Red End Zones, Checkered Touchdown Area, and Invisible Field Goals:	GRUDGE_MATCH
Running Back Is Juiced:	DAVIS
See Cheerleaders After A Game:	SLIDESHOW
Speed Is Juiced:	COFFEE BREAK
Swim Move Is Juiced:	SWIMMERS
View Game Credits:	CREDITS

Note: A _ designates a blank space.

NFL GAMEDAY 2000

At the main menu, select Options, then select Easter Eggs at the next screen. At the Easter Eggs screen, select Add Entry and input the following passwords to activate the cheats.

All Players Have Equal Abilities:	EVEN_TEAMS
Field Goals Are Longer:	STEEL_LEG
Harder Tackles:	BIG_HITS
Hidden Difficulty Level:	GD_CHALLENGE
No Penalties for The Home Team:	HOME_COOKING
Players Are Large:	GOLIATH
Punts Are Longer And Higher:	HANGTIME
Players Are Tall and Thin:	PENCILS
Players Are Tiny:	FLEA_CIRCUS
Players Do Not Fatigue:	STAMINA
Receivers Catch Better:	GLOVES
The Running Back Is Juiced:	DAVIS
Super Speed Bursts:	JUICE
Super Stiff Arm:	PISTON

Note: A _ designates a blank space.

NFL GAMEDAY 2001

At the main menu, enter Options, then Easter Eggs. At the Easter Eggs screen, choose Add Entry, then input any of the following codes to activate these cheats. If you entered the password correctly, the name of the cheat will appear under "Easter Eggs Activated" on the left side of the screen.

989 Studios Players:	989_SPORTS
All Bobo Teams:	ALL_BOBO
Better Defensive Line:	LINE_BUSTER
Better Running Back:	SUPER_FOOT
Expert Mode:	SMARTER_CPU
Faster Players:	BOOSTER
Flat Players:	TWO_D
GameDay Field:	GD_FIELD
Great Hands for Receivers:	STICKEM
Harder Tackles:	CRUNCH
Huge Football:	BIG_PIG
Huge Players:	GIANTS
Players Have More Endurance:	ENDURANCE
Players Named After Presidents:	OVAL_OFFICE
Players Named After Programmers:	RED_ZONE
Slow Frame Rate:	STROBE_LIGHT
Small Players:	POP_WARNER

Note: A _ designates a blank space.

NFL XTREME

Distorted Players: From the main menu, select Rosters, then select Create Free Agent. Enter the following names to activate the cheats.

One Player Has a Long Neck:	GEORGE_GIRAFFE
Players Are Big:	BIG_BEN
Players Are Tiny:	TINY_TOM
Players Have Backwards Animation:	LAMEBOY_LENNY
Players Have Big Heads:	BIGHEAD_BOBBY
Players Have Flat 2D Heads:	COINHEAD_COREY
Players Have Short Arms:	SHRIMPY_SEAN

Note: A _ designates a blank space

NFL XTREME 2

Hidden Playing Fields: At the main menu, highlight Rosters, and then **press Right** to enter the sub-menu. Select Create Player, then at the next screen, select First and input the first half of the code from the codes listed below. Then select Last and enter the second half of the code. Exit the sub-menu, return to the main menu, and select Quick Start to play on the secret field.

Hidden Field	First	Last
Aircraft Carrier Field:	AIRCRAFT	CARRIER
Egyptian Field:	EGYPT	SPHINX
Lunar Field:	LUNA	FIELD
Pool Table Field:	POOL	TABLE
Urban Field:	CITY	SCAPE

Change Character Animations: At the main menu, highlight Rosters, and then **press Right** to enter the sub-menu. Select Create Player, then at the next screen, select First and input the first half of the code from the codes listed below. Then select Last and enter the second half of the code. Exit the sub-menu, return to the main menu, and select Quick Start to view the various character animations.

Character Animation	First	Last
Big Head Mode:	BIGHEAD	BOBBY
Big Players:	BIG	BEN
Flat Head Mode:	COINHEAD	COREY
Long Arms:	MONKEY	MICKEY
Long Neck Mode:	GEORGE	GIRAFFE
Reversed Animations:	LAMEBOY	LENNY
Short Arms:	SHRIMPY	SEAN
Small Players:	TINY	TOM

NHL '97

Net Teams: At the Name Entry screen, enter the name NETHOCKEY to turn every player into a net.

Cheats 1: During any face-off, while waiting for the puck to drop, **press L1, L2, L1, R1, followed by one of the buttons below** to access various power-ups. If you entered the cheat correctly, the word "Entered" is displayed on the screen.

Add Extra Cameras to Instant Replay: Press □.

Easy Goals: Press R2.

Increased Penalties: Press L1.

Increased Penalty Shots: Press R1.

Shots Have More Accuracy: Press L2.

Speeds Up Gameplay: Press ×.

Flyby: After entering any of the Cheat 1 codes, abort the game. Pick any team and start a new game. Watch the weird flyby!

Cheats 2: During any face-off, while waiting for the puck to drop, **simultaneously press L2, L2, L1 and R2, press R1 followed by one of the buttons below** to access various power-ups. If entered correctly, the word "Entered" is displayed on the screen.

Home Team More Powerful: Press ○.

Turn Off All Collisions: Press ×.

Twenty-Second Periods (must abort and restart to take effect): Press R2.

NHL '98

At the title screen, select Options, then choose Password. Enter the following passwords to activate these cheats:

Big Goalies and Small Players:	PLAYTIME
Big Players:	BIGBIG
Players Have Big Heads:	BRAINY
Small Players:	NHLKIDS
Stanley Cup Video:	STANLEY

NHL FACEOFF '97

Hidden Players: At the Create Player screen, enter the following names.

Raja_Altenhoff
Tom_Braski
Craig_Broadbooks
Peter_Dille
Josh_Hassin
Jody_Kelsey
Tawn_Kramer
Craig_Ostrander
Kelly_Ryan
Alan_Scales
Chris_Whaley

Enter 1 for the player number, F for their position, 150 for their weight, R for their handedness, and leave all the other numbers the same. When you go to the Sign Free Agent screen, you'll notice that their overall abilities are 99.

Note: A _ designates a blank space.

NHL OPEN ICE CHALLENGE

Enter the codes at the Tonight's Game screen just before the faceoff.

Baby-Headed Players: Press Turbo, Turbo, Up, Shoot, Shoot, Up.

Big-Headed Goalie: Press Pass, Pass, Turbo, Shoot, Pass.

Big-Headed Players: Simultaneously press Up, Pass, Turbo

Big Puck: Press Up, Up, Down, Down, Turbo.

NHL ROCK THE RINK

Start a normal game. Input the following passwords as your name to unlock these cheats. If you entered the code correctly, you will hear a bell ring.

All Boards:	POWER_SLAM
Unlock NHL Teams:	BAILEY
Use Bonus Moves in Any Mode:	IAMWEAK

Note: A _ designates a blank space.

NIGHTMARE CREATURES

Enter these button presses at the Options screen (you must enter the Stage Select code first). A sound will confirm if you entered the code correctly. After entering the codes, start a new game and the cheats will appear at the next menu.

Cut Body (When You Hit a Monster With a Sword, They Are Cut In Half): Press L1, R1, L2, R2, Select.

Play as a Monster: Press L2, R1, L1, R2, L1, R1, Select.

Stage Select: Press L1, L1, L2, R1, R1, R2, Select.

Unlimited Lives and Weapons: Press L1, R2, R1, L2, Select.

NIGHTMARE CREATURES II

Level Select: At the Menu screen, **simultaneously press and hold L1, R2, ○, and □, and then press Select**. If you entered the code correctly, a level select will appear at the top left of the screen. **Press Right** to choose a level, and then **press ×** to play that level.

NINJA: SHADOW OF DARKNESS

Decrease the Boss's Energy: Pause the game while fighting against a boss and **press L2, L2, L2, R2, R2, R2, △, △, △, △, △, △** to reduce his energy level.

Invincibility and All Items: Pause the game and **press L2, R2, L2, L2, L2, R2, R2, R2, ○, △, □, ○, △, □.** If you entered the code correctly, you will hear a chime and the ninja will turn into a skeleton. You will be invincible with infinite items and lives. Repeat the code to turn back into the ninja and keep the extra items.

Level Select: Remove all memory cards from the PlayStation. When "Checking Memory Card" appears on the screen, **press L2, L2, L2, R2, R2, R2.** If you entered the code correctly, the words "Dels Level Cheat On" will appear. Now start a game to access the level select menu.

Weapon Select: Pause the game and **press R2, R2, R2, L2, L2, L2, R2, R2, R2, L2, L2, L2, L2, L2, L2.** Resume the game to have a new weapon. Repeat the code for a different weapon.

NO FEAR DOWNHILL MOUNTAIN BIKE RACING

At the main menu, choose Time Trial. Answer "yes" when asked "Use Competition Access Code?" Input the following passwords to activate these cheats.

All Riders:	GOOBERS
All Trails:	LOTSOFFEAR
All Upgrades:	LOTSOFGEAR
Mirrored Tracks:	EDOMRORRIM
Moon Gravity:	BIGFLOATER
Trick Trail:	MONKEYBIKE
Wire Frame Mode:	TIREFRAME

*Note: At the trail selection screen you must choose Elite trails (**press Right twice**) to access some trails.*

NORSE BY NORSEWEST: THE RETURN OF THE LOST VIKINGS

At the password screen, enter the following passwords to skip to the level of your choice.

Level 01:	NTRO
Level 02:	1STS
Level 03:	2NDS
Level 04:	TRSH
Level 05:	SW1M
Level 06:	W0LF
Level 07:	T1M3
Level 08:	K4RN
Level 09:	B0MB
Level 10:	WZRD
Level 11:	BLKS
Level 12:	TLPT
Level 13:	GYSR
Level 14:	B3SV
Level 15:	R3T0
Level 16:	DRNK
Level 17:	Y0VR
Level 18:	0VAL
Level 19:	T1N3
Level 20:	D4RK
Level 21:	H4RD
Level 22:	HRDR
Level 23:	LOST
Level 24:	0B0Y
Level 25:	HOM3
Level 26:	SHCK
Level 27:	TNNL
Level 28:	H3LL
Level 29:	4RH
Level 30:	B4DD
Level 31:	D4DY

NOVASTORM

Stage Select: When you lose your last ship and make the High Score screen, enter the name TWIRLY and leave a space after it. Then **press Start**. You should see a winged symbol at the main menu. Highlight the symbol and **press Start**. A level-select option appears.

NUCLEAR STRIKE

To unlock the following levels, use the passwords below:

Level 2–Islands:	Cutthroats
Level 3–Peace:	Countdown
Level 3–Peace (after nuclear blast):	Plutonium
Level 4–DMZ:	Pusan
Level 5–Fortress:	Armageddon

Enter the following codes for the cheats below:

Five Lives:	WARRIOR
Four Lives:	PHOENIX
Infinite Lives:	LAZARUS
Less Fuel Consumption:	MPG
Secret Mission:	LIGHTNING

ODDWORLD: ABE'S EXODDUS

Invincibility: Press and hold R1, and then press ○, △, □, ×, Down, Down, Down, ○, △, □, × anytime during gameplay. If you entered the code correctly, Abe will be invincible to mines and machine-gun fire.

Level Select: At the title screen where Abe says "Hello," **press and hold R1, and then press Down, Up, Left, Right, △, □, ○, △, □, ○, Down, Up, Left, Right.** If you entered the cheat correctly, Abe will say "Okay" and a level-select option will appear.

Skip to Next Path: During gameplay, **press and hold R1, and then press** ○, ○, ×, ×, □, □. If you entered the code correctly, Abe will skip to the next path in the game.

View Full-Motion Video Sequences: At the title screen where Abe says, "Hello," **press and hold R1, and then press Up, Down, Left, Right,** □, ○, △, ○, □, ○, **Up, Down, Left, Right**. If you entered the cheat correctly, Abe will say, "Okay" and a movie-player option will appear.

ODDWORLD: ABE'S ODDYSEE

Green Fart: Press and hold R1, and then press Up, Left, Right, □, ○, × any time during gameplay. After you enter the code, Abe toots a green air mine each time he farts.

Level Select: At the title screen where Abe says "hello," **press and hold R1, and then press Down, Right, Left, Right,** □, ○, □, △, ○, □, **Right, Left.** If you entered the cheat correctly, Abe will say, "okay," and a level-select option will appear.

Movie Player: At the title screen where Abe says "hello," **press and hold R1, and then press Up, Left, Right,** □, ○, △, □, **Right, Left, Up, Right.** If you did the cheat correctly, Abe will say, "okay," and a movie player will appear.

Voice Cheat: Press and hold R1, and then press △, **Up,** ○, **Left,** ×, **Down,** □, **Right** any time during gameplay. After you enter the code, Abe can solve voice puzzles with any single sound.

O.D.T.

Enter the following codes while the game is paused:

Full Ammunition: Press Left, Right, Up, Down, ○, □.

Full Energy: Press Left, Right, Left, Right, □.

Full Experience: Press ○, △, **L1, L2, R1, Select.**

Full Mana: Press Left, Right, Left, Right, ○.

Upgrade Magic: Press Down, △, **Select, L1, R1, Select.**

Upgrade Weapon Level: Press R1, L1, R2, L2, Left, Right, Up, Down.

Enter the following codes at the menu screen where New Game, Load Game, and Options are listed:

Play as Karma: Press R1, R2, L2, L1. Karma is now selectable at the character-select screen.

Play as Sophia: Press L1, L2, R2, R1. Sophia is now selectable at the character-select screen.

OFF-WORLD INTERCEPTOR EXTREME

Mondo Money Code: At the mode and options selection screen, **press** □, ×, ○, □, ×, ○, □, ×, ○, □, ×, ○, □, ×, ○, □, ×, ○, □, ×, ○, **L1.** If you entered the code correctly, you will hear an engine rev. Now, when you enter Story or Arcade mode, you will have the maximum amount of cash.

OGRE BATTLE

Secret Level: Start a new game and enter `FIRE-SEAL` as your name. When the game starts, move the cursor over the map until you find the secret area, Dragon's Heaven.

Sound Test: Start a new game and enter `MUSIC/ON` as your name to access a sound test.

ONE

Enter the following passwords for these cheats:

All Weapons:	MAXPOWER
Debug Menu:	HEYBUDDY
Level Select:	HEVYFEET
Stage 2:	DIYGIXRA
Stage 3:	KCSVJTJB
Stage 4:	RWLKLPBC
Stage 5:	YQFZMLTC

PANDEMONIUM!

Power-Up Passwords: At the Password screen, enter the following words to access various power-ups.

31 Lives:	VITAMINS
Change Body Shape by **Holding L2 and Pressing** ○. Turn Body to Original Shape By **Pressing L2 and** ×:	THETHING
Change Characters Mid-Game:	BODYSWAP
Don't Lose Weapon Unless Switch:	OTTOFIRE
Enemies Back to Life:	EVILDEAD
Finish Level to Play Bonus Game With Power-Ups:	TOMMYBOY
Finish Level,Visit Fast-Paced Bonus Area:	CASHDASH
Invincible:	HARDBODY
Quit in the Middle of Levels; Choose Restart, or Move to Another Level Without Returning to Main Screen:	INANDOUT
Rotate the Screen by **Pressing and Holding L1 and L2,** then Moving the Directional Pad from Right to Left. **Press Down** to Re-center Screen:	TWISTEYE
Super Password:	ALMABHOL
Visit Any World:	BORNFREE

PANDEMONIUM! 2

Enter the following passwords for these cheats:

Camera Roll Is Accessed:	GONAHURL
Full Health:	HORMONES
Invincibility:	NEVERDIE
Monsters Come Back to Life:	JUSTKIDN
Mutant Mode Is Activated:	GENETICS
Open All Levels:	GETACCES
Unlimited Lives:	IMMORTAL
Wacky Textures in the Levels:	ACIDDUDE
Weapon Is Permanently In Inventory:	MAKMYDAY

PARASITE EVE

EX Game: Finish the game and save the data to a memory card. When you start a new game, a new option, EX Game, appears at the main menu. The EX Game is identical to the regular game except it's more difficult and the New York map has an extra area to explore, the Chrysler Building. The Chrysler Building appears after Day 2 during an EX Game.

PARASITE EVE II

Secret Weapons and Items: Finish the game and save the data to a memory card. Each time you complete a game, you'll receive three special items. The items you get depend on the total EXP you've accumulated during the game—however, you can't receive the same prize twice. For example, if you finish the game with an "A" rank, play the game again using the saved data from the previous game, and get another "A" rank, you'll automatically be bumped to the next highest rank, "S." You can purchase only the items you're awarded in Replay mode. Be sure to play each successive game with the saved data from the previously completed game.

Rank	EXP	Items
S	400,001-over	Gunblade Ringer's Solution Eau de Toilette
A	200,001-400,000	Hypervelocity Hunter Goggles MP Boost 2
B	75,001-200,000	MM1 Airburst Recovery 3
C	72,001-75,000	M249 .44 Maeda SP Cola
D	69,001-72,000	Mongoose .44 Magnum Skull Crystal
E	66,001-69,000	AS12 R. Slug Firefly
F	62,001-66,000	Aya Special 9mm Spartan Talisman
G	57,001-62,000	Javelin MD Holy Water
H	51,001-57,000	Pyke Lipstick Tactical Armor
I	44,001-51,000	Hammer Second Pouch MP Boost 1
J	16,001-44,000	M203 Protein 9mm Hydra
K	14,511-16,000	M9 Rifle Clip Holder Flare
L	0-14,510	Monk Robe Medicine Wheel Reczovery 2

Note: If you get an "S" ranking twice, you'll be awarded an "L" rank instead of a second "S" rank.

Secret Play Modes: Finish the game while meeting the following conditions and save the game to a memory card. At the title screen, if you select Continue and load the saved game data, you can select from any of the following game modes that you may have unlocked.

Bounty Mode: Finish the game once.

Deadly Mode: Finish a game in Scavenger mode.

Replay Mode: Finish the game once.

Scavenger Mode: Finish the game with at least 69,001 EXP.

PERFECT WEAPON

Unlimited Health: Start a game and pause it. **Simultaneously press ○, □, and Right, and then simultaneously press R1, R2, and Left.** You'll hear a sound if you did the cheat correctly. Unpause the game, and you'll take no damage when you get into a fight.

PITFALL 3D: BEYOND THE JUNGLE

Enter the following passwords to activate these cheats.

2D Pitfall Harry Character:	2DHARRY
Pitfall Harry Floats and Twists:	ZEROGHARRY
Pitfall Harry Has a Big Head:	BIGHEADHARRY
Play the Pitfall 2600 Game:	CRANESBABY
Start the Game with 10 Lives:	GIVEMELIFE
Start the Game with 99 Lives:	STEVECRANEME
Turn Off Pitfall Harry's One-Liners:	STOPTALKING
Watch All Movies in the Game:	PLAYMOVIES
Watch All the Comic Cut Scenes in the Game:	PITFALLCOMIC
Watch the Credits:	CREDITS

*Note: **Press and hold R1** at the end of the credit sequence for a hidden credit screen.*

Pitfall 2600 Game Cheats: Enter the password CRANESBABY to access the Pitfall 2600 game. Enter any of the following codes during gameplay, but not while the game is paused.

Crocodile Says "Hi, Mom": When a crocodile is onscreen, **simultaneously press R1 and △.**

Elvira Head: Simultaneously press R1 and ○.

Gary Head: Simultaneously press R1 and R2.

Infinite Lives: Simultaneously press L1 and L2.

PLAYSTATION UNDERGROUND: VOLUME 4, ISSUE 2

Unlock Metal Gear Solid 2: Sons of Liberty Trailer: Insert Disc 2, **press Left or Right** to highlight "Security Code," then **press ×. Press L1, L2, X, R2, R1, △, ○, □,** Start. If you entered the code correctly, the Metal Gear Solid 2 trailer will automatically start playing.

PO'ED

Ammo Refill: You must be in Foot mode for this cheat to work. Do a back flip by **simultaneously pressing □ and L2.** While airborne, **simultaneously press Right, ×, and ○.** All your weapons should be filled with ammo.

Fart Sounds for Butts: Select Load Game in the main menu and **simultaneously press L1, L2, R1, and R2.** Exit the Load Game menu. The butts make a farting sound during the game.

Full Inventory: Enter Map mode by **simultaneously pressing □ and Select. Press Left** until the map arrow points toward you. Then **press Start** to return to standard map view. While the camera is rotating, **simultaneously press L1, □, ×, and ○.** Exit Map mode by **pressing Select.** Now when you **press △,** you should have all the weapons.

Health Refill: You must be in Foot mode for this cheat to work. Do a back flip by **simultaneously pressing □ and L2.** While you're in the air, **simultaneously press Down, ×, and R2.** Now your health should be full.

Invincibility: This cheat won't work if you don't have the drill. Bring up the weapons menu and select the frying pan. Call up the weapons menu again. **Simultaneously press ○ and R1** until "999" flashes next to your health meter. You're invincible.

Level Select: At the main menu, **simultaneously press L1, L2, R1, R2, and Up, then release them. Press ○** to start a new game. At the Difficulty screen, **simultaneously press L1, L2, R1, R2, Down, then release them.** Pick a difficulty setting, and a level-select menu appears.

See Final Sequence: Go to the main menu and highlight "Load Game." **Press and hold Right, and then press ○. Release Right and press △** to cancel. Then **simultaneously press Left and □. Press △** to cancel. You should automatically go to the ending cinematic.

Turn on Collision Detection: You must be in Jet Pack mode for this cheat to work. First, find any dead body and stand over it. Then **press △** to bring up the weapons menu. **Simultaneously press L1, Right, and Down.** You should fall through the floor—use the jet pack to keep from falling.

Turn off Collision Detection: Bring up the weapons menu by **pressing △.** Then **simultaneously press L1, Right, and Down.**

PORSCHE CHALLENGE

Enter the codes at the title screen. When you enter the first cheat, a new option, Secret Mode, appears.

All Cars Jump: Simultaneously press Up and □, simultaneously press Up and ○, simultaneously press Up and □, simultaneously press Up and ○, simultaneously press Up and □, simultaneously press Up and ○, simultaneously press Up and □.

Fisheye Lens: Simultaneously press □, △, and ○, press L1, L2, R2, R1.

High Voices: Press Up, △, Up, △.

Hyper Car: Simultaneously press Select and □, simultaneously press Select and ○, simultaneously press Select, □, and ○.

Interactive Tracks: Simultaneously press Down and Start, simultaneously press Up and Start, then press Select, Start.

Invisible Car: Simultaneously press □ and ○, simultaneously press L2 and R2, simultaneously press □ and ○, simultaneously press L1 and R1, simultaneously press □ and ○.

Long Tracks Available: Simultaneously press Select and Up, simultaneously press Select and Down, then press Start, Select.

Mad Race: Press Up, Left, simultaneously press Right and Select.

Mirror Mode: Simultaneously press Left and ○, simultaneously press Down and △, simultaneously press Right and □.

User Car Jumps: Press □, ○, □.

POWERBOAT RACING

From the title screen, enter the Password option and input any of the passwords below:

Barracuda Class:	CUD
Boats Are Small:	COMPACT
Boats Have Big Engines:	LARGE
Minnow Class:	MIN
Pike Class:	IKE
Race in Monohull Boats:	PLA
Race on the Mines Level:	U.G
Race on the Slalom Course:	L.R

POWER RANGERS LIGHTSPEED RESCUE

Level Skip: At the main menu, choose Codes, then select Enter Code. Input OMEGA as the code. If you entered it correctly, the screen will read, "New Code Activated." Choose Activate Codes, then **press Left or Right** to select a level.

PROJECT OVERKILL

Enter the following cheats during gameplay, but not while the game is paused.

Cloak: Press and hold △, and then press □, ○, ○, □. Release △, press and hold ×, and then press △, △, release ×. The word "Cheater!" appears at the top of the screen, and you are cloaked.

Speed: Press and hold Up, and then press △, △, △, release Up, press and hold Down, and then press ×, □, ○, release Down. The word "Cheater!" appears at the top of the screen and you can move faster.

Pause the game, highlight "Music Volume," and input any of the following button presses.

Ammo: Press and hold ○, and then press □, release ○, press and hold △, and then press ×, release △, press and hold ○, and then press ×, release ○, press and hold ×, and then press □, release ×. Unpause the game, and the word "Cheater!" appears at the top of the screen—but you have all the weapons and ammo.

Health: Press and hold □, and then press ○, ×, △, release □, press and hold ○, and then press □, ×, △, release ○. Unpause the game, and the word "Cheater!" appears at the top of the screen—but your health is maxed out.

Shield: Press and hold Right, and then press ○, □, △, release Right, press and hold Left, and then press □, ○, ×, release Left. Unpause the game, and the word "Cheater!" will appear at the top of the screen—but you have a temporary body shield.

RAGE RACER

Race on Backward Tracks: After selecting race start, **simultaneously press and hold L1, R1, Select, and Start** until the race.

RGB Paint Colors: Enter Car Select, choose Customize, then select Design. Enter the Team Logo menu and select Paint. **Simultaneously press Select, L1, L2, R1, and R2** to make RGB color options appear.

RAIDEN PROJECT

Mission Select: Select the Settings option, then choose the Difficulty option. **Simultaneously press and hold L1, L2, R1, and R2, and then press Start.** A Start Round screen appears.

RALLY CROSS

Easter Eggs: Start a new season and type in one of the following codes for the name of the season to access these power-ups:

50 Percent Gravity:	float
75 Percent Gravity:	feather
Cars Float:	no_wheels
Car Wheels Turn 90 Degrees:	spinner
Double Gravity:	stone
Elements Like Mud and Water Have No Slowing Effect on Car:	noviscous
Makes Vehicle Tires Wide:	fat_tires
No Cars, Just Wheels:	wheels
Realistic Gravity:	radbrad
Turn Off Collisions With Other Vehicles:	banzai

Note: A _ designates a blank space.

RALLY CROSS 2

From the main menu, enter Race, then go into Season. Start a New Season and enter the following passwords to activate these cheats:

Drive Any Car:	moobmoob
Dry Humps Track:	CIRE
Dusty Road Track:	MIT
Frozen Trail Track:	NIVEK
Hillside Track:	BSIRHC
Jungle Track:	ELGNUJ
Little Woods Track:	FOSTER
Low Gravity Tracks:	AIRFILLED
Oasis Track:	SISAO
Rally Cross Physics:	LEADSHOT

Note: Enter the password MOONEY *to revert back to Rally Cross 2 physics.*

Rock Creek Track:	KCIN
Unlock Pro Skill Setting and Extra Tracks:	PREALL
Unlock Veteran-Skill Setting:	PREPRO

RAMPAGE 2: UNIVERSAL TOUR

At the title screen, **press Start,** then go into the Password option. Enter the following passwords to play as these hidden monsters:

George:	SM14N
Lizzie:	S4VRS
Myukus:	MOT3T
Ralph:	LVPVS

RAMPAGE THROUGH TIME

Power Meter Always Recharges: At the main menu, choose Password. Input J0SHS as the password. If you entered it correctly, you will automatically return to the main menu and the power meter of human-controlled monsters will always recharge.

Unlock Movies: At the main menu, choose Password. Input 12345 as the password. If you entered it correctly, you will automatically return to the main menu. Choose Options, then Cheats where you can now choose movies to watch or sound effects to hear.

RASCAL

Stage Select: Enter the password HOUSE and start a game. During gameplay, **press R1** to select a stage and **press R2** to select an area within that stage. **Press and hold R1** to warp to that stage.

RAYMAN

Killer Password: To give Rayman 99 lives and other powers, enter XNB9FM!z2? as the password.

Ten Continues: When you have two continues or less, **press Start** to continue, then **press Up, Down, Right, Left** for 10 continues.

TV Image of Rayman: Pause a game, then **press ○, ○, Left, ○, ○.** A small window R/C opens at the top of the screen. To turn the TV off, repeat the trick.

R/C STUNT COPTER

All Gold Medals: At the main menu, **press Down, Up, Left, Right, △, ×, □, ○.** If you entered the code correctly, you'll hear, "Cheaters Never Prosper," and see the words, "All Gold." All levels will now have been completed with a gold medal.

Level Select: At the main menu, **press Down, Up, Right, Left, △, ×, □, ○.** If you entered the code correctly, you hear, "Cheaters Never Prosper," and see the words, "Unlock All Levels." All levels will now be unlocked.

REBOOT

Enter any of the following cheats at the main menu.

Full Energy: Press Right, L1, Up, Right, Down, L1, R1, Up, Down, Left.

Play as Enzo: Press Up, Left, Down, Left, Down, L1, R1, Right, Down, Right.

Shield: Press Down, R1, Left, Right, Down, L2, R2, Left, Right, Up.

RED ASPHALT

Enter these codes at the main menu screen:

Big Cars: Simultaneously press and hold R2 and L2, then and press Up, Up, Up, □, □, □.

Small Car: Simultaneously press and hold L1 and R1, and then press Down, Down, Down, ○, ○.

Unlimited Cash: Simultaneously press and hold L2 and R2, and then press Left, Left, Right, Right, □, □, ○, ○.

Wickid Doc Voodoo Car: Press and hold L2, and then press Left, Right, Down, Up, □, ○, ×, △.

Pause the game and enter any of the following codes:

Invincibility: Simultaneously press and hold R1 and R2, and then press Up, Left, Right, Down, △, □, ○, ×.

Unlimited Nitro: Simultaneously press and hold R1 and R2, and then press Down, Down, Down, ○, ○, ○.

Unlimited Weapons: Simultaneously press and hold R1 and R2, and then press Up, Left, Up, Right, Down, □, △, ○, ×.

Enter these codes at the title screen:

Car Show Room: Simultaneously press and hold L2 and R1, and then press △, △, Up, Up, Left, Right, Down, Down, ×, ×.

Total Chaos Screen: Simultaneously press and hold L2 and R2, and then press Down, Right, Down, Right, ○, ○, ○.

RE-LOADED

Enter the following cheats while the game is paused.

Level Skip: Simultaneously press and hold L1 and L2 for 10 seconds, and then, press Left, △, ×, Right, ○, △, Down. A level-skip option appears on the Paused menu. To skip to the next level, highlight "Skip Level" and **press ×.**

Play as Fwank: At the character-select screen, put the cursor on Mamma and **press L1, ○, R1, Down, Down, R1, ○, L1, L1**. If you entered the code correctly, a red ballon will float onto Sister Magpie's slot; move the cursor to her slot and Fwank is now playable.

Unlimited Ammo: Simultaneously press and hold L1 and L2 for 10 seconds, and then-press △, Left, Left, Left, ○, △, Down. An ammo option appears on the Paused menu. To get more ammo, highlight "Ammo" and **press ×**.

Unlimited Health: Simultaneously press and hold L1 and L2 for 10 seconds, and then press Down, Right, Left, △, Right, Down. A health option appears on the Paused menu. To refill your health meter, highlight "Health" and **press ×**.

RESIDENT EVIL

Change Characters' Clothes: First, you must finish the game and rescue your buddies in the process (Jill saves Chris and Barry; Chris saves Jill and Rebecca). After the credit sequence, a screen appears that says, "You've Got the Special Key." Then save the game. Start the game you just saved, and, when you go into the room with the giant mirror (you enter this room from the main hallway), you can unlock the door in the back. Now you can change your characters' clothes.

Get the Rocket Launcher: To get the rocket launcher, finish the game as Jill or Chris in under three hours. After the credits roll, a rocket will launch into the air. Save the game to the memory card. Then start a new game using that data off the memory card. When you check Jill's inventory, there is a new weapon, the all-powerful rocket launcher. This will destroy zombies, Hunters, and other assorted monsters with one shot!

RESIDENT EVIL 2

Different Outfits for Characters and Secret Gun for Claire: Start a new game as either Claire or Leon and make it to the police station without picking up any items. Once in the station, load up on ammo and head back outside. Go down the stairs and shoot the zombie, Brad—he's tough, so it takes about 20 shots to destroy him. After he's down, search his corpse for the special key. The key opens one of the lockers in the darkroom, which has two different sets of clothes for Leon and a new outfit and secret gun for Claire.

Gatling Gun With Unlimited Ammo: In either character's second scenario, finish the game in under two-and-a-half hours. During the game, save only once and use no first-aid spray. After the end credits and the ranking screen scroll by, a new screen appears describing your reward: a gatling gun—loaded with unlimited ammo. You can find this weapon in any chest.

Hidden Film D: Enter the S.T.A.R.S. Office on the police station's second floor and search the main desk repeatedly until you find the film. Then go to the darkroom on the first floor to develop it. The photo is of Rebecca Chambers from the first RE game.

Submachine Gun and Rocket Launcher with Unlimited Ammo and 4th Survivor Mini-Game: In either character's second scenario, finish the game in under two-and-a-half hours. During the game, save only once, and use no first-aid spray. You should get an "A" ranking. After the end credits and the ranking screen, a new screen appears describing your reward: a submachine gun and a rocket launcher—both loaded with unlimited ammo. You can find these two weapons in any chest. Following the "Your Reward" screen is another screen that says "You can play another scenario if you make a new save data." Save the new data. When you load the data, you can play a hidden mini-game called The 4th Survivor. In this mission you must guide an Umbrella S.W.A.T. member from the sewers to the roof of the police station.

"The Survivor" Mini-Game: Play through the game six times using the consecutively saved data from each character. Along the way, unlock the hidden "4th Survivor" mini-game (to unlock this game, follow the instructions from the cheat above to get the Gatling gun. After you have the gun, a screen fades in that indicates you have also unlocked "The 4th Survivor" mini-game). After the end credits and the ranking screen of the sixth game scroll by, a new screen appears that says, "You can play another scenario if you make a new save data." Save the new data. When you load the data, you can now play another hidden mini-game called "The Survivor." In this mission you play as a giant piece of tofu armed only with a knife that must make it from the sewers to the roof of the police station.

RESIDENT EVIL 2 DUAL SHOCK VERSION

Do the following cheats in the original game and on the Normal skill setting.

Alternate Character Outfits: Start a new game as Leon or Claire, and make it to the precinct without picking up any items. Once in the precinct, load up on ammo and head back outside. Go down the stairs and shoot the zombie Brad—he's tough, so it takes about 20 shots to destroy him. After he's down, search his corpse to find the special key. The key opens one of the lockers in the darkroom with different clothes for Leon and Claire as well as a new pistol for Claire.

Extreme Battle Game: Play through the game twice using the consecutively saved data from each character. After the end credits and the ranking screen of the second game scroll by, a new screen appears that says, "You can play another scenario if you make a new save data." Save the data. At the load data screen, select Arrange Data (Rookie Data for Arrange Game), and load the data labeled "???". When you load the data, you can play a hidden mini-game called Extreme Battle.

Hidden Skill Levels and Characters in the Extreme Battle Game: Each time you finish an Extreme Battle game, a new skill level and character are unlocked. After the first play through, Ada and skill level 2 are unlocked; after the second play through, Chris Redfield and skill level 3 are unlocked.

Submachine Gun and Rocket Launcher with Unlimited Ammo and "4th Survivor" (Hunk) Mini-Game: In either character's second scenario, finish the game in under two-and-a-half hours. During the game, save only once and use no first-aid spray. You should get an "A" ranking. After the end credits and the ranking screen, a new screen appears describing your award: a submachine gun and a rocket launcher—both loaded with unlimited ammo. Look in any chest for the weapons. Following the "Your Reward" screen is another screen that says, "You can play another scenario if you make a new save data." Save the new data. When you load the data, you can play a hidden mini-game called "4th Survivor." In this mission, you must guide an Umbrella S.W.A.T. member from the sewers to the roof of the police precinct.

"The Survivor" (Tofu) Mini-Game: Play through the game six times using the consecutively saved data from each character, and unlock the hidden "4th Survivor" (Hunk) mini-game along the way (see previous cheat). After the end credits and the ranking screen of the sixth game scroll by, a new screen appears that says, "You can play another scenario if you make a new save data." Save the new data. When you load the data, you can play another hidden mini-game called "The Survivor." In this mission you must guide a giant piece of tofu from the sewers to the roof of the police precinct. Poor Tofu is armed only with a knife.

Unlimited Ammo: Press Select during the game to bring up the Option menu. Highlight Key Config., and **press ×**. At the Key Config. menu, **press and hold R1, and then press □, □, □, □, □, □, □, □, □, □**. If you entered the code correctly, the word "Manual" in the middle of the screen will turn red. Resume gameplay, and you'll have unlimited ammunition for any weapon that you pick up. This code also works for the Hunk and Extreme Battle mini-games.

RESIDENT EVIL 3: NEMESIS

Extra Outfits: Finish the game and save the data to a memory card. You get a Boutique Key that unlocks a certain number of costumes depending on the rank you received at the end of the game. The higher your rank, the more outfits you can unlock. You can find the Boutique Key in any chest, and you can use it to open the Boutique located in the Uptown area near the Bar.

Hidden Game: Finish the game on Hard mode. After the ranking screen, a message, "You Can Play the Extra Game," will appear, followed by an Epilogue file. After the Epilogue file appears, save the game data to a memory card. Start a new game and load the data you just saved. You can now play the hidden mini-game, The Mercenaries: Operation Mad-Jackal.

RESIDENT EVIL: DIRECTOR'S CUT

Different Outfits for Characters: In the Original Game mode, finish the game and rescue your buddies in the process (in Jill's scenario, save Barry and Chris; in Chris's, save Rebecca and Jill). After the credit sequence, a screen appears that says, "You've Got the Special Key." Save the game. Start the game you just saved, and when you go into the room with the giant mirror (you enter this room from the main hallway), you'll be able to unlock the door in the back. Now you can change your character's clothes.

Easy Arrange Mode: At the title screen, start a New Game, and at the next screen, highlight Arrange, then **press Right until the word "Arrange" turns green. Press Start**. During the game, you'll pick up double quantities of ammo and ink ribbons.

Easy Resident Evil 2 Demo: At the title screen, highlight New Game, and **press and hold Right** until two hidden skill settings, Normal and Rookie, appear.

More Ammo in the Advanced Game: At the game-select screen, highlight Advanced, and **press and hold Right** until the word turns green. Start the game, and each time you pick up a clip, you'll get 30 bullets instead of 15.

Rocket Launcher with Unlimited Ammo: Finish the Original or Arrange game as Chris or Jill in under three hours. After the credits roll by, a rocket fires into the air. Save the game to a memory card. Start a new game using that data off the memory card. When you check your character's inventory, there's a new weapon—the all-powerful rocket launcher. It will have unlimited ammo.

Start the Game with the Colt Python Pistol and Unlimited Ammo: Finish the Arrange game as either Chris or Jill and save their STARS colleagues. In Chris's scenario, save Rebecca and Jill; in Jill's scenario, save Barry and Chris. Watch the ending, then save the data to a memory card. Start a new game using the saved data, and when you check the character inventory, you'll find a Colt Python with unlimited ammo.

RESIDENT EVIL DIRECTOR'S CUT DUAL SHOCK VERSION

Easy Arrange Mode: At the title screen, start a New Game, and at the following screen, **highlight Arrange, press Right** until the word turns green, and **press Start.** During the game you will pick up double ammo and ink ribbons.

Colt Python and Unlimited Ammo: Finish the Arrange game as either Jill or Chris and save their S.T.A.R.S. colleagues. In Jill's scenario, save Barry and Chris; in Chris's scenario, save Rebecca and Jill. Watch the ending, then save the data to a memory card. Start a new game using the saved data and when you check the character inventory, you'll find a Colt Python with unlimited ammo.

Different Character Outfits: In the Original Game mode, finish the game and rescue your buddies in the process (in Jill's scenario, save Barry and Chris; in Chris's scenario, save Rebecca and Jill). After the credit sequence, a screen appears that says, "You've Got the Special Key." Then save the game. Start the game you just saved, and when you go into the room with the giant mirror (you enter this room from the main hallway), you can unlock the door in the back. Now you can change your characters' clothes.

Rocket Launcher and Unlimited Ammo: Finish the Original or Arrange game as Chris or Jill in under three hours. After the credits roll, a rocket fire's into the air. Save the game to a memory card. Start a new game using that data off the memory card. When you check your character's inventory, there is a new weapon—the all-powerful rocket launcher.

RE-VOLT

All Cars and All Tracks: Start a normal game. Enter CARNIVAL as your name to unlock all cars. Enter TRACKER as your name to unlock all tracks.

RIDGE RACER

More Cars: At the Now Loading screen, destroy every enemy ship and get a perfect score. When you start the game, more cars are available to choose from.

RIDGE RACER REVOLUTION

Funky Cars: At the Galaga '88 game, **press and hold L1, R1, Down, Select,** △. This enables a super laser that wipes all enemies off the screen, resulting in a perfect score. Now, when the real game starts, you can race as big-wheeled funky cars.

RIVAL SCHOOLS: UNITED BY FATE

The following hidden game cheats are for the Evolution Disc:

Extra Characters: Each time you finish a one-player game, one hidden fighter will be unlocked. At the Character Select screen, put the cursor on the box under Kyoko, **press** ○, **then press Left or Right** to select any of the unlocked hidden characters.

Home Run Mode: Finish a one-player game playing as Shoma on the highest difficulty setting. At the Evolution Disc game menu, you'll find a new option, Home Run mode

Hidden Character Outfits: Finish the one-player game as the following characters to unlock their corresponding hidden character outfits—Tiffany, Hinata, Batsu, and Kyoko.

Service Mode: Finish a one-player game as Batsu on the highest difficulty setting. At the Evolution Disc game menu, you'll find a new option, Service mode.

Shoot-Out Mode: Finish a one-player game playing as Roberto on the highest difficulty setting. At the Evolution Disc game menu, you'll find a new option, Shoot-Out mode.

Target Mode: Finish a one-player game playing as any character on any difficulty setting. At the Evolution Disc game menu, you'll find a new option, Target mode.

ROBO PIT

Stage Select: At the Menu screen, **simultaneously press and hold L1, L2, R1, R2, and press Select**. A "00" appears in the upper-right corner. **Press Left or Right**, and you can start at any stage.

ROBOTRON X

Power-Up Cheats: Enter the following button presses during gameplay, but not while the game is paused.

Flamethrower: Press Down, Right, Down, Right, ○.

Four-Way Weapon: Press Down, Down, Up, ○.

Pulse Wave: Press Up, ○, **Down, Right,** □.

Shield: Press Down, Left, □, ○.

Speed Up: Press Left, Left, Right, Right, △.

Three-Way Weapon: Press Right, Right, □, ×.

Two-Way Weapon: Press Up, △, **Up,** △.

ROGUE TRIP

Go into Options and enter any of the following at the Password screen.

Battle Boss 1: Press ○, **R2, R1,** □, **L1, R2**.

Double Pickups: Press L1, L2, ○, **L1, R1,** □.

Duke Nukem Time To Kill Movie: Press □, □, ○, ○, △, △.

Enable Alien Saucer: Press R1, □, ×, □, **L2,** ○.

Enable as Goliath: Press △, **L1, R1,** ×, **L2, L2**.

Enable Helicopter: Press L1, △, **R2,** △, △, **R1**.

Enable as Nightshade: Press R1, R2, L1, L1, ×, ○.

Funtopia Level: Press ×, ○, L2, ×, □, **L1**.

Note:You can race on this track only in Challenge mode.

Gulch Level: Press ×, □, ○, **L1, L2,** □.

Note:You can race on this track only in Challenge mode

Increased Armor: Press R1, △, **R1,** △, **L1,** □.

Infinite Jump: Press ○, □, **R2,** ×, △.

Infinite Turbo: Press □, ×, ○, △, **R1, R2**.

Enable Cheat Mode: During gameplay, **simultaneously press and hold L1, R1, R2, Select**. If you entered the code correctly, "Cheat Mode!" will appear at the top of the screen. After you have entered this code, enter any of the button presses listed below during gameplay, and not while the game is paused, to activate the following cheats:

Infinite Weapons: Simultaneously press and hold L1 and R1, then press Up, Down, Up, R2.

God Mode: Simultaneously press and hold L1, R1, R2, then press Up, Down, Left, Right.

Play as Big Daddy: Go into the Options and enter the password △, □, **R2**, ×, △. Start a game in Challenge mode and choose the "Nuke York" level to enable Big Daddy at the player-select screen.

Combo Moves: Enter the following button presses during gameplay and not while the game is paused:

Cash Suck Combo: Press Left, Right, Up.

Drop a Mine: Press Left, Right, Down.

Jump: Simultaneously press L1 and R1.

Stun Combo (Front): Press Right, Left, Up.

Stun Combo (Rear): Press Right, Left, Down.

Tilt on the Two Left Wheels: Press Up, Down, Left.

Tilt on the Two Right Wheels: Press Up, Down, Right.

ROLLCAGE

From the main menu, enter the Options, then go into Password. Enter any of the following passwords to activate these cheats.

Air Horn:	AIRHORNS
All Easy Tracks:	EEFNIEBA
Note: Make sure you choose the Easy difficulty setting.	
All Expert Tracks:	HEMPCMDD
Note: Make sure you choose the Expert difficulty setting.	
All Expert Tracks and an Extra Car, All Deathmatch Modes, And Mirror Tracks:	HHMPNEED
*Note: **Press Select** to honk the horn during a race*	
All Hard Tracks:	EEFPHMBC
Note: Make sure you chose the Hard difficulty setting.	
All Leagues and Mirror Tracks:	MAXCHEAT
See the Testers' Best Lap Times:	BESTLAPS

R-TYPE DELTA

Force Module Power-Ups: Start a game and collect a Laser Crystal, then collect the Force Module that appears. After you've found both items, pause the game and enter any of the following codes. If you enter the code correctly, you'll hear a chime. Unpause the game, and your Force Module will have maximum power.

Blue Power-Up: Press and hold L2. and then press Left, Right, Up, Down, Right, Left, Up, Down, ×.

Red Power-Up: Press and hold L2, and then press Left, Right, Up, Down, Right, Left, Up, Down, □.

Yellow Power-Up: Press and hold L2, and then press Left, Right, Up, Down, Right, Left, Up, Down, ○.

R-TYPES

Stage Select: At the title screen, highlight "R-Type" or highlight "R-Type II" and **quickly press L2, L2, L2, L2, L2, L2, L2, L2, L2, L2, R2, R2, R2, R2, R2, R2, R2, R2, R2, R2, R2**. If you entered the code correctly, you'll hear a confirming sound. Pause the game and you'll find a Stage Select option.

RUSH HOUR

Enter the following at the title screen while the words "Press Start" are flashing.

Backward Track: Press Left, △, R1, ○, L1, Down.

Hidden Cars: Press Up, Left, Right, ×, ○, □.

Sunken City Track: Press ×, **Up,** △, **Down, R1, L1.**

Super Championship: Press Right, □, **Left,** ○, **Up,** ×.

SAMMY SOSA HIGH HEAT BASEBALL 2001

3DO Clouds: At the Stadium Select screen, **press L2, R2, L2, R2,** □, □.

Wacky Clouds: At the Stadium Select screen, **press R2, L2,** □, **L1, R1,** □.

SAMURAI SHODOWN III: BLADES OF BLOOD

Play as Zankuro: Start a game in the Vs. mode. At the character-select screen, **press and hold Start** on controller one, then move the cursor over these fighters in the following order (your cursor starts on Haohmaru): Genjuro, Basara, Kyoshiro, Ukyo, Rimruru, Haohmaru, Shizmaru, Nakoruru, Hanzo, Amakusa, Gaira, Galford, and Shizmaru. **Continue to hold Start, and simultaneously press** × **and** ○. If you did the trick correctly, Zankuro will appear as a selectable character.

SAN FRANCISCO RUSH EXTREME RACING

Race as a European Car: Select your car, then **simultaneously press and hold R1 and R2** until the race begins. When the race starts, you'll be driving a European car.

Race as a Pickup Truck: Select your car, then **simultaneously press and hold L1 and L2** until the race begins. When the race starts, you'll be driving a pickup truck.

Race as a UFO: At the car-select screen, **simultaneously press and hold R1, R2, L1, and L2** and pick your car. **While holding the buttons,** go to the transmission screen and pick your transmission, then **press and hold** △ until the race begins. When the race starts, you'll be in control of a UFO.

S.C.A.R.S

At the Game Select screen, highlight "Options" and **press** ×. At the Options Settings menu, enter the following passwords to activate these cheats.

Activate All Cheats:	ALLVID
Activate the Cheetah Car:	RUNNER
Activate the Cobra Car:	RATTLE
Activate the Panther Car:	MYSTER
Activate the Scorpion Car:	DESERT
Open Challenge Mode:	MASTER
Open the Crystal Cup In Grand Prix Mode:	GLASSX
Open the Diamond Cup In Grand Prix Mode:	ROCKYY
Open the Zenith Cup In Grand Prix Mode:	ZDSPEAK

SHADOW MASTER

Level Select: Start a new game, shoot the two aliens that appear directly ahead of you, then enter the room they emerged from. Once inside the room, **simultaneously press L1, L2, R1, R2, and** △. Quit the game, and when you return to the title screen, you'll find a level-select option.

SHELLSHOCK

Debug Menu: At the title screen, quickly **press Up, Down, Left, Right, Down, Down, Right, Right,** □. If you did the trick correctly, you'll hear a chime and a debug menu screen will appear. Among the options are a level select, CD/sound test, and credits.

Invincibility: Start a game, and **press Start, Select**. Choose to abort the mission to quit the game. Then, at the title screen, **press Up, Up, Up, Down, Down, Down, Right, Right,** △. If you did the trick correctly, you'll hear a chime. Start a new game, and your tank will now be invincible.

SILENT HILL

Extra Options: From the main menu, enter Option, then press L1 or L2 or R1 or R2 to enter the hidden Expand Option menu. Once you beat the game and load the new game, two extra options will appear in the Expand Option menu—View mode: Normal/Self; and Bullet Adjust: x1/x2

SKELETON WARRIORS

To access these cheats, enter the following codes.

Infinite Heartstones: Press Left, Up, ×, □, **Up, Down,** □.

Level Select: Press △, ○, ○, **Left,** ○, **Up, Down.** When you run out of lives, select Options at the title screen. You should see a level-select option at the top of the menu.

Super Sword: Press ○, Left, Down, △, Right, ○, Up, △.

SKULLMONKEYS

Pause the game and enter any of the following button presses.

Change Klaymen's Color: Press L2, ○, ○, Left, Select, L2, Up, Down.

Clean Pause Screen: Press L2, Left, ○, R2, Down, □, △, Down.

Fire Heads, Not Bullets: Press Down, □, △, Down, Down, □, □, Right.

Hyper Speed: Press Left, □, R2, ○, R1, Down, ○, R2.

Secret Stage Password: Enter the password × × □ □ △ △ ○ ○ R1 R1 L1 L1 to access a secret stage, Skullmonkey Gates.

Shadow Klaymen: Press Down, Right, △, L2, Up, Left, △, Select.

Skip to the Next Stage: Press △, L1, L1, □, Right, ○, △, Down.

Slow-Motion: Press L1, △, Left, Down, R2, △, Left, Select.

Small Klaymen: Press R1, Left, □, △, R1, Left, □, △.

SLAM 'N' JAM '96

Shot Percentage: Start a game in any mode. Then, after the second Scouting Report screen, **press and hold L1** until the tip-off. At the tip-off, **press Start** to pause the game. While the game is paused, **release L1**. Then **press Start** to unpause the game. Now, whenever you take a shot, an on-screen percentage shows your chances of scoring.

Small Players: To play the game with small players, start a game in any mode. Then, after the second Scouting Report screen, rapidly **press R1** until the tip-off. At the tip-off, **press Start** to pause the game, then **press Start** again to unpause it. All the players are now pint-sized.

SLAM 'N' JAM '96 STARRING MAGIC AND KAREEM

Small Players: Pick your teams in any mode and start a game. After the Scouting Report screen, **rapidly and alternately press L1 and R1** until the tipoff, then pause the game. **Be sure the last button you press before you pause is L1.** Unpause the game, and all the players will be smaller

SLAMSCAPE

Enter the following at the password screen.

Level 2: Uraniumania
× × × △ ○ × □ △

Level 3: Repsychler:
□ ○ □ □ △ ○ △ △

Level 4: Endless Bummer:
□ ○ □ × △ △ □ ×

Level 5: Viva Los Vagrantes
○ △ × △ × □ □ △

Art Level:
△ ○ × △ × × △ ○

Credits:
○ ○ ○ □, ○ × × △

Endless Bummer Movie:
○ ○ ○ □ □ △ △ ×

Game Over/Lose:
○ ○ ○ ○ △ ○ × ○

Game Over/Win:
○ ○ ○ △ × × △ ○

Hidden Movie:
□ □ × □ □ △ ○ □

Quit:
○ ○ ○ △ △ ○ × □

Repsychler Movie:
○ ○ ○ × △ × □

Uraniumania Movie:
○ ○ ○ △ △ △ □ △

Viva Los Vagrantes Movie:
○ ○ ○ × × × □ □

During gameplay, enter the following button presses.

Full Weapons Power-up: Press and hold Select, and then press Left, □, Right, ○, Up, △.

Invincibility: Press and hold Select, and then press □, □, ○, ○, □, □, △.

SLED STORM

At the main menu, choose Options, then choose Load/Save, then choose Password. Enter any of the following passwords to activate these cheats. If you enter the cheat correctly, the screen will read, "Password Accepted."

All Tracks: Press □, ×, R2, □, ○, R1, ○, △.

Cheap Upgrades: Press ×, L1, ○, △, □, □, △, L2.

Reverse Mode: Press □, L1, ×, □, R2, ×, △, ○.

Sled Storm Gio: Press ○, △, □, L1, R2, L1, ×, △.

Sled Storm Jackal: Press ○, △, □, L2, R2, L1, ×, △.

Sled Storm Jay: Press ○, △ □, ○, R2, L1, ×, △.

Sled Storm Nadia: Press ○, △, □, □, R2, L1, ×, △.

Sled Storm Ryan: Press ○, △, □, R2, R2, L1, ×, △.

Sled Storm Sergei: Press ○, △, □, ×, R2, L1, ×, △.

Sled Storm Tracey: Press ○, △, □, △, R2, L1, ×, △.

Sled Storm Travis: Press ○, △, □, R1, R2, L1, ×, △.

Unlock Jackal: Press L2, L2, ○, R2, □, R1, L1, △.

Unlock Sergei: Press □, L1, □, L2, △, R2, ×, ○.

SMALL SOLDIERS

Enter these passwords to access the following levels:

Mission 2–Dimensional Temple: Press □, ×, ○, □, ×, △, □, ×.

Mission 3–Floating Fortress: Press ○, ×, △, □, □, ○, ○, ×.

Mission 4–Spirit Bog: Press △, ×, ○, □, ×, □, ○, ×.

Mission 5–Canyon Village: Press ×, □, ×, □, ×, ×, ○, ×.

Mission 6–Creepy Caverns: Press □, □, ○, □, ×, △, ○, ×.

Mission 7–Space Ship: Press ○, □, ○, □, ×, ×, △, ×.

Mission 8–Hall of Patriots: Press △, □, □, □, ×, ×, △, ×.

Mission 9–Graveyard of War: Press ×, ○, ×, ×, ×, ×, ○, ×.

Mission 10–Nuclear Mine: Press □, ○, △, □, ×, ×, ×, □.

Mission 11–Launch Center: Press ○, ○, ×, □, ×, ○, △, ×.

Mission 12–Ulhaden Fier: Press △, ○, ×, ×, ×, △, ○, ×.

Mission 13–Garrison Prime: Press ×, △, ○, □, ×, ○, ×, □.

Mission 14–Inner Sanctum: Press □, △, △, ×, ×, ×, ×, □.

SOUL BLADE

Sophitia!: Finish Edge Master mode as Sophitia and collect all eight of her weapons. At the fighter-select screen, put the cursor on Hwang and **press Left once.** You should land on a hidden ?-box, Sophitia!. Now you can play as Sophitia without any armor.

Sophitia!!: Collect eight weapons for every character in Edge Master mode. At the fighter-select screen, put the cursor on Hwang and **press Left once.** You should land on a hidden ?-box, Sophitia!!. Now you can play as Sophitia in a one-piece swimming suit.

Siegfried!: Finish Edge Master mode as Siegfried and collect all eight of his weapons. At the fighter-select screen, put the cursor on Cervantes and **press Right once.** You should land on a hidden ?-box, Siegfried!. Now you can play as Siegfried, who is possessed by the evil power of SoulEdge.

Play as SoulEdge: Finish the game in Arcade mode on any skill setting with all 10 characters. At the fighter-select screen, SoulEdge should appear between Mitsurugi and Siegfried.

Play as Han Myong: First, unlock SoulEdge (see cheat above). Finish Arcade mode as Hwang, then finish Arcade mode again as Seung Mina. At the

fighter-select screen, put the cursor on Hwang, and **press Left** until you find a hidden ?-box, Han Myong. Han's fighting style is similar to Hwang's.

SOUTH PARK

Cheat Menu: At the main menu, choose Enter Cheats. Enter ZBOBBYBIRD as the password. If you entered the password correctly, a Cheats menu where you can toggle cheats on and off and choose levels will become available at the main menu.

SOVIET STRIKE

To access these levels, and cheats enter the following passwords:

Fuel Mileage Is Doubled:	VULTURE
Infinite Ammo:	STRANGELUV
Infinite Ammo, Fuel, and Invincible Chopper:	MIDNIGOIL
Infinite Ammo, Fuel, and Lives:	FUGAZI
Infinite Ammo, Fuel, Lives, And Weapons Twice Their Normal Damage:	THEBIGBOYS
Infinite Armor:	IAMWOMAN
Infinite Fuel:	EARTHFIRST
Infinite Lives:	ELVISLIVES
Level 2:	GRANDTHEFT
Level 3:	GROZNEY
Level 4:	CHERNOBYL
Level 5:	CIVILWAR
Lynch the Chopper:	ANGRYLOCAL
Peaceful World:	QUAKER
Show All Enemies on Map:	NSTHMNDNT
Start With Four Lives:	SADISSA
Start With Seven Lives:	NOSFERATU
Stronger Weapons:	DAVEDITHER
Weapons Do Double the Normal Damage:	DRBENWAY
Worship the Chopper:	GHANDI

SPACE JAM

Cheat Menu: At the Options screen, **simultaneously press and then hold L1, L2, R1, R2, and then press** ×. A full cheat menu will appear.

SPAWN: THE ETERNAL

Pause the game and enter any of the following codes:

Invisibility: Simultaneously press and hold L1 and R1, and then press □, □, ○, ○, △, △, ×. Unpause the game, and you will be invisible.

Level Skip: Simultaneously press and hold L1, R1, L2, and R2, and then press △, ×, □, ○, ○, ○ to skip to the next level.

SPEED PUNKS

Fast Start: Start a normal game. At the beginning of the race, **press and hold** × after the third red light goes on and immediately before the green starting light goes on. If you did it correctly, you'll get a burst of speed and the screen will read "Great Start."

SPEED RACER

Access All Cars: At the Car Select screen, **simultaneously press and hold L1, L2, R1, R2, Select, and Down, and then press** △.

Additional Camera Views: Pause the game any time during a race and **press Right, Right, Right, Right, Right, Left, Left, Left, Left, Left.** Unpause the game and **press R2** to use the new camera views.

Change the Time of Day for the Race: Enter the following presses at the Course Select screen.

Daylight: Simultaneously press and hold L1 and L2.

Night: Simultaneously press and hold R1 and R2.

Twilight: Simultaneously press and hold R1, R2, L1, and L2.

SPICE WORLD

Big Spike Girls: Select a Spice Girl, and at the Mixing Room screen, **press and hold Start and then press** ○, □, ○, □. If you entered the code correctly, your chosen Spice Girl will turn into a giant.

Hidden Screen: Select a Spice Girl, and at the Mixing Room screen, **press and hold Start and then press** ○, △, △, ○, release Start, then simultaneously **press Start, Select, L1, L2, R1, and R2**. If you entered the code correctly, a hidden screen will appear.

SPIDER: THE VIDEO GAME

Refill Power and Weapons: While the game is paused, **press** △, ×, ×, ×, ○, ×, □, △, ×, △, ○ to refill both your power and weapons.

Small Spider: While the game is paused, **press** △, □, ○, △ to shrink your spider.

Enter the following passwords at the Load Game Control Center screen:

Laboratory

Lab Floor:	1FMLC939GPR8F3BF7KT1
Sinks:	CHMLC939GPR8F3LWGTS3
Lab Top:	86MLC939GPR8F3VFQ5S4
70s Room:	FW1MC939GPR8F3BF7KT1

Factory

Boxes:	FW1MC939GPR8F336DTTS3
Conveyors:	BSRMC939GPR8F3VTKKT1
Machine Room:	WDRQC939GPR8F3LM8S95
Tubes:	8WV5L939GPR8F36DTTS3
Mechanical Arm Boss:	8WV5L939GPR8F3G1QJB4

City

Down the Street:	9WV5L939GPR8F3LRT6S4
Side of Building:	6SXXS939GPR8F3LRT6S4
Park:	W9PNT839GPR8F3B9LVS3
Under the Street:	N7KB3Y19GPR8F3V95HR5
Along the Street:	N7KB3Y19GPR8F3GGK4T3

Museum

Display Cases:	P7KB3Y19GPR8F3BPFGC3
Volcano:	G7KB3Y11GPR8F3BPFGC3
Dinosaur Bones:	H7KB3Y1QFPR8F3QXSDS4
Model City:	J7KB3Y1GWPR8F31766D1
Temple:	K7KB3Y1B15S8F3QXSDS4
Museum Boss:	K7KB3Y1B15S8F3BTQBB4

Sewer

The Wells:	V7KB3Y1B15S8F3QS7QC1
Along the Sewer:	W7KB3Y1VBVP8F3LC1M95
Food Cartons:	X7KB3Y1VLN7BF31CH1C3
Up the Well:	Y7KB3Y1VV16QF3QS7QC1
Ryan's World:	Q7KB3Y1LDRTQD3VKCDT1

Evil Lab

Circuit Boards:	Q7KB3Y1LDRTQD3LCQSR3
Lab Top:	R7KB3Y118H56T1WTY4R4
Hard Drives:	S7KB3Y118H56T1TCQSR3
Brian's Folly:	T7KB3Y118H56T1FNY4R4
On the Ceiling:	T7KB3Y118H56T1TC4LD1
Kip's Bonus:	68KB3Y118H56T151P6C4
Brain Boss:	68KB3Y118H56T1TMVM35

SPIDER-MAN

At the main menu, choose Special, then select Cheats. Input any of the following passwords to unlock these cheats. If you entered the password correctly, the screen will shake and the name of the cheat will appear at the top of the screen. Once activated, the Level Select option will appear on the Special screen. The Movie Viewer and Game Covers options are on the Gallery screen. (If you input a dirty word at the Enter Cheats screen, Spider-Man will erase it and replace it with another word.)

Big Head:	DULUX
Invulnerability:	RUSTCRST
Level Select:	XCLSIOR
Unlimited Webbing:	STRUDL
Unlock All Comic Covers:	ALLSIXCC
Unlock All Movies:	WATCH_EM
Unlock Everything:	ELL_NATS
Unlock Neversoft's President:	RULUR

Note: A _ designates a blank space.

SPOT GOES TO HOLLYWOOD

Level Select: At the Start/Options screen, **press** △, **Up, Right, Down, Left,** △, **Left, Down, Right, Up,** △. A new option, Cool, appears. Highlight "Cool" and **press** ×. This takes you to a screen with the words "Open Levels." **Press** × and the words change to "All Levels Open." Exit the screen and start the game. At the screen where you choose New Game or Continue, select Continue and accept the password at the following screen. Then, at the Pirate level screen with the words "Swashbuckling Spot," you should see an arrow to the right. **Press Right**, and you can cycle through all the levels in the game.

Fifty Lives: After activating the level select, pause the game. While the game is paused, **press and**

hold □ and unpause the game. Spot now has 50 lives.

Watch All Cinemas: After activating the level select, at the Pirate level screen with the "Swashbuckling Spot," **press and hold** □, **and then press Start**. Now you can watch all the cinemas.

SPYRO THE DRAGON

99 Lives: Pause the game, highlight Inventory, **press and hold** ×, **and then press** □, □, □, □, □, □, ○, **Up**, ○, **Left**, ○, **Right**, ○. If you entered the code correctly, Spyro's life stock will jump to 99. You can enter this code unlimited times.

Level Select: Pause the game, highlight "Inventory," and **press** ×. **Press** □, □, ○, □, **Left, Right, Left, Right,** ○, **Up, Right, Down**. If you entered the code correctly, every level in the game will appear onscreen. To use the level-select, find Marco the Balloonist, and he'll give you access to every level in the game.

SPYRO 2: RIPTO'S RAGE

Enter the following codes while the game is paused.

2D Spyro: Press Left, Right, Left, Right, L2, R2, L2, R2, □. If you entered the code correctly, you'll hear a bell ring.

All Abilities: Press ○, ○, ○, ○, □. If you entered the code correctly, you will hear a bell ring

Big Head: Press Up, Up, Up, Up, R1, R1, R1, R1, ○. If you entered the code correctly, you'll hear a bell ring.

Change Colors: Press Up, Right, Down, Left, Up, □, **R1, R2, L1, L2, Up, Left, Down, Right, Up**. Then **press** ○ for red, × for blue, □ for pink, △ for green, **Up** for yellow, or **Down** for black.

STAR GLADIATOR

Big Heads: Start a game and, at the Character Select screen, pick a fighter, then immediately **simultaneously press and hold Right, Start,** ○, □ until the match starts. When the match begins, your character has a big head.

Dark Mode: At the Vs screen, **press and hold L2, R2, and Down** until the fight starts.

Play as Bilstein: Start a game in Arcade mode. Then, at the character-select screen, **press and hold Select,** put the cursor on Gore, **press** ×, ○, ×, ○, □, □, □, △, △, △, **simultaneously press** × **and** ○. Bilstein appears. Move the cursor to the right of Gore, and you can play as Bilstein.

Play as Kappah: You must first enter the code to play as Bilstein. Start a game in Arcade mode. Then, at the character-select screen, **press and hold Select,** put the cursor on Hayato, **press** ○, □, △, □, ×, □, △, □, ○, □, **simultaneously press** × **and** △. Kappah appears. Move the cursor to the left of Hayato, and you can play as Kappah.

Play as Blood: You must first enter the codes to play as Bilstein and Kappah. Start a game in Arcade mode. Then, at the character-select screen, **press and hold Select**. Put the cursor on Bilstein and **press** ×, □, ×, □, ×, □. Then move the cursor on Kappah, **press** ○, △, ○, △, ○, △, **simultaneously press L1 and R1**. Now you can play as the boss character Blood

Small Heads: Start a game and, at the Character Select screen, pick a fighter, then immediately **simultaneously press and hold Left, Start,** ○, **and** □ until the match starts. When the match begins, your character has a small head.

STAR TREK: INVASION

Play Credits Movie: At the Mission Briefing screen, **press Left, Right, Up, Down, Left, Right, Up, Down, Left, Right, Up, Down, Left, Right, Up, Down, Left, Right, Up, Down**. If you entered the code correctly, the credits movie will automatically play

Unlock Everything: At the Stellar Cartography (mission selection) screen, **press Up, Left, Down, Right, Up, Right, Down, Left, Up, simultaneously press L1 and R1, simultaneously press L2 and R2**. If you entered the code correctly, the screen will flash and "Cheats On" will appear below the mission name. You can now choose any mission by **pushing Left or Right**. To activate the now-unlocked cheats—one-hit kills, invincibility, and all weapons—pause the game, choose Cheat Screen, then highlight the cheats and **press** ×.

STAR WARS: DARK FORCES

Cheat Menu: During gameplay, **press Left,** ○, ×, **Right,** ○, ×, **Down,** ○, × to access the cheat menu.

Ultimate Passcode: At the title screen, select the Restore Game option and enter the following passcode: `X7P!45QX39`. When you start the game, you can go to any mission in the game.

STAR WARS EPISODE I: THE PHANTOM MENACE

Big Cheat: At the main menu, highlight "Options," then **press** △, ○, **Left, L1, R2,** □, ○, **Left**. After you hear a beep, **simultaneously press and hold L1, Select, and** △. If you entered the code correctly, you'll see a menu that will allow you to choose any level, hear sound bits, play any movie sequence, and turn on invincibility.

STAR WARS: MASTERS OF TERÄS KÄSI

Big-Head Mode: In Arcade, VS., Survival, Team, and Practice modes, select your fighter, then **press and hold Select** until the fight begins. When the fight starts, your character will have a giant head.

No Life or Force Bar: In Arcade, VS., Survival, Team, and Practice modes, select your fighter, then **simultaneously press and hold Select, L1, and R2** until the fight begins. When the fight starts, your life bar and Force bar will be hidden.

Play as Mara Jade: Set the difficulty on Jedi, and at the main menu, put the cursor over Team Mode and **simultaneously press and hold L1, L2, and R1, and then press** ×. If you did the trick correctly, the computer will auto-select your team (Leia, Luke, Chewbacca, and Han) and the words, "Battle for Mara Jade," will appear onscreen. If you beat the computer team, a hidden character, Mara Jade, will now be selectable at the fighter-select screen.

Super-Deformed Mode: In Arcade, VS., Survival, Team, and Practice modes, select your fighter, then **simultaneously press and hold Select, Up, and** × until the fight begins. When the fight starts, your character will be super deformed.

STEEL HARBINGER

Enter the following cheats while the game is paused.

Note: You can do these cheats only a limited number of times

All Weapons: Press ×, △, **R2,** △, ×, **L2, R2, Down, L2,** □, **Right.**

Full Ammo: Press Left, Left, L1, R2, □, **R1, Right, Right.**

Full Health: Press L2, L2, R2, R2, Up, L1, Up, R1.

STREET FIGHTER ALPHA

Play as Akuma

Player One: At the player-select screen, **press and hold L2**, move the cursor over the "?" box in the lower-left corner, and then **press Left, Left, Left, Down, Down, Down, simultaneously press** □ **and** △. Akuma should appear in the box.

Player Two: At the player-select screen, **press and hold L2**, move the cursor over the "?" box in the lower-right corner, and then **press Right, Right, Right, Down, Down, Down, simultaneously press** ○ **and** ×.

Play as Dan

Player One: At the player-select screen, **press and hold R2 or L2,** put the cursor over the "?" box in the lower-left corner, and quickly **press** △, □, ×, ○, △.

Player Two: At the player-select screen, **press and hold R2 or L2**, put the cursor over the "?" box in the lower-left corner, quickly **press** △, □, ×, ○, △.

Play as M. Bison

Player One: At the player-select screen, **press and hold L2,** move the cursor over the "?" box in the lower-left corner, and **press Left, Left, Down, Down, Left, Down, Down, simultaneously press** □ **and** △.

Player Two: At the player-select screen, **press and hold L2,** put the cursor over the "?" in the

lower-right corner, and **press Right, Right, Down, Down, Right, Down, Down, simultaneously press ○ and ×.**

Fight Akuma: To fight the hidden character Akuma, start a new game and pick Arcade mode. At the fighter-select screen, pick any fighter, then immediately **simultaneously press and hold L2, R2, and ×.** Hold the buttons until the match starts. Just before you begin to battle, Akuma jumps in and fight you.

Play as Tough Akuma: To play as a much tougher Akuma character, start a game in Arcade mode. Then, at the fighter-select screen, put the cursor on Akuma, **press and hold Select**, then move the cursor over Adon, Chun-Li, Guy, Rolento, Sakura, Rose, Birdie, Akuma, Bison, Dan, and stop on Akuma. With the cursor on Akuma, **press any button**.

STREET FIGHTER ALPHA 3

Play as Evil Ryu: Start a World Tour game and build your fighter to Level 32. At the Select Player screen, Evil Ryu is now a selectable character (he's under Dhalsim and to the left of Rolento).

Play as Guile: Start a World Tour game and build up your fighter to Level 32. At the Select Player screen, Guile is now a selectable character (he's under Zangief and to the right of Gen).

Play as Powerful Akuma: Start a World Tour game and build up your fighter to Level 32. At the Select Player screen, highlight Akuma and **press L2** to select Powerful Akuma as your fighter.

STREET FIGHTER COLLECTION

Play as Akuma in Street Fighter II Turbo: At the Player Select screen, put the cursor over Ryu, then **simultaneously press L1 and R1** to make Akuma appear. Now you can play as Akuma.

STREET FIGHTER EX PLUS

Hidden Bonus Game: At the Mode Select menu, highlight "Practice" and **press Select, Up, Up, Right, Up, Right, Up, Select**. The words "Here Comes a New Game Mode" should appear at the bottom of the screen. Enter the Practice mode, and you should find a new option, Bonus Game.

Hidden Fighters: Highlight "Practice" mode in the Options menu and **press Select, Up, Right, Down, Right, Select.** If you entered the cheat correctly, the words, "Here Comes a New Challenger" will appear at the bottom of the screen. Now you can play as Evil Ryu, Evil Hokuto, Cycloid Beta, and Cycloid Gamma in any game mode.

Play with Cracker Jack's Aluminum Bat: Select Cracker Jack, then immediately **simultaneously press and hold Up, □, ○, R1, and R2** until the fight starts. When the match begins, Cracker Jack fights with an aluminum bat.

Unlock Garuda: At the Mode Select screen, highlight "Arcade," then **press Select, Select, Select, Right, Select, Select, Down, Select, Select, Select**. If you entered the code correctly, a message will read "A new character is now available."

Unlock Hayate: At the Mode Select screen, highlight "Bonus Game," then **press Select, Select, Up, Select, Select, Select, Select, Up, Select, Left, Select, Select, Select, Select, Select**. If you entered the code correctly, a message will read "A new character is now available."

Unlock Kairi: At the Mode Select screen, highlight "Option," then **press Select, Right, Select, Select, Select, Down, Select, Select**. If you entered the code correctly, a message will read "A new character is now available."

Unlock Shadow Geist: At the Mode Select screen, highlight "Versus," then **press Select, Select, Select, Down, Select, Select, Select, Select, Up, Select, Select, Select**. If you entered the code correctly, a message will read "A new character is now available."

STREET SKATER

Open All Boards: At the main menu, **press Right, Right, R1, R2, Left, Left, L1, L2**. If you entered the code correctly, you'll hear a confirming sound.

Open All Gates and Mirrored Courses: At the main menu, **press Right, ○, □, Left, □, ○, R1, L1**. If you entered the code correctly, you'll hear a confirming sound.

Play as Bonobo: At the main menu, **press Right, ○, Left, Left, ○, ○, □, □**. If you entered the code correctly, you'll hear a confirming sound.

Play as Mikk: At the main menu, **press Left, Right, ○, □, R2, L1, L2, R1**. If you entered the code correctly, you'll hear a confirming sound.

Play as Sarah: At the main menu, **press Left, Left, □, Right, Right, ○, R1, R1**. If you entered the code correctly, you'll hear a confirming sound.

STREET SKATER 2

All Boards: At the main menu, **press ○, ○, □, ○, □, □, ○, R1**. If you entered the code correctly, you should hear a click.

All Characters: At the main menu, **press Left, Left, ○, ○, L2, □, Right, R2**. If you entered the code correctly, you should hear a click.

All Tracks: At the main menu, **press Left, Right, Left, Right, ○, ○, R1, □**. If you entered the code correctly, you should hear a click.

Maximum Status/Trick Level: At the main menu, **press L1, □, Left, Left, R2, Left, R1, Left**. If you entered the code correctly, you should hear a click.

Unlock Movie Option: At the main menu, **press R2, R2, L1, L2, L1, R1, R1, R1**. If you entered the code correctly, a Movie option will become available.

STRIDER 2

Hien Mode in Strider 2: Finish the game on any skill setting and save the game to a memory card. Start a new game with the saved data and, at the title screen, select Game Start. You can now find a new play option, Hien Mode, that enables you to play as Strider Hien.

SUPERCROSS 2000

At the main menu, **press R1** to enter the Cheat menu. Enter any of the following passwords to enable these cheats. **Press ○, then press Up or Down** to scroll through enabled cheats. **Press ×** to toggle the cheats on and off.

Additional Camera Views:	M0R3C4MS
All Riders Block You:	BL0CKM3
Big Bikes:	B1GB1K3S
Big Dirt Sprays:	B1GSPR4Y
Big Riders on Small Bikes:	G14NTS
Headless Rider:	H34DL3SS
Hop:	H0
Note: Press L1 to hop.	
Jupiter Gravity:	JVP1T3R
Mars Gravity:	M4RS
Mercury Gravity:	M3RCVRY
Moon Gravity:	M00N
Neptune Gravity:	N3PTVN3
No Crashes:	N0CR4SH
No Riders:	N0R1D3RS
Pluto Gravity:	PLVT0
Saturn Gravity:	S4TVRN
Uranus Gravity:	VR4NVS
Venus Gravity:	V3NVS

SUPERCROSS CIRCUIT

At the main menu, choose Arcade, then choose Bonus Items. **Press □** to open the password menu, and input any of the following passwords to activate these cheats. After entering a password, **press ×** to toggle the cheat on or off.

Big Helmets:	BIG_HELMETS
Headless Riders:	SLEEPYHOLLOW
Invisible Bikes:	FLOATING

Note: A _ designates a blank space.

SUPER PUZZLE FIGHTER II TURBO

Hidden Characters: The following codes work in all modes except Street Puzzle mode. Enter the following codes at the Player Select screen.

Play as Akuma

Player One: Put the cursor on Morrigan, **press and hold Select, and then press Down, Down, Down, Left, Left, Left, ○.**

Player Two: Put the cursor on Felicia, **press and hold Select, and then press Down, Down, Down, Right, Right, Right, ○.**

Play as Anita

Player One: Put the cursor on Morrigan, **press and hold Select,** and then move the cursor two spaces to the right onto Donovan and **press** ○

Player Two: Put the cursor on Felicia, **press and hold Select,** and then move the cursor one space to the left onto Donovan and **press** ○.

Play as Dan

Player One: Put the cursor on Morrigan, **press and hold Select, and then press Select, press Left, Left, Left, Down, Down, Down,** ○.

Player Two: Put the cursor on Felicia, **press and hold Select, and then press Right, Right, Right, Down, Down, Down,** ○.

Play as Devilot

Player One: Put the cursor on Morrigan, **press and hold Select, and then press Left, Left, Left, Down, Down, Down**. When the timer reaches 10, **press** ○.

Player Two: Put the cursor on Felicia, **press and hold Select, and then press Right, Right, Right, Down, Down, Down**. When the timer hits 10, **press** ○

Play as Hsien-Ko's Sister

Player One: Put the cursor on Morrigan, **press and hold Select,** and then move the cursor one space to the right onto Hsien-Ko and **press** ○.

Player Two: Put the cursor on Felicia, **press and hold Select,** and then move the cursor two spaces to the left onto Hsien-Ko and **press** ○.

SYPHON FILTER

All Weapons and Infinite Ammo: Pause the game, highlight Weapons, and **press and hold Right, press and hold L2, press and hold R2, press and hold** ○, **press and hold** □, **and press and hold** ×. If you entered the code correctly, all the weapons in the game will be added to your inventory.

Hard Difficulty Skill Setting: At the title screen, highlight "New Game," and **press and hold Left, press and hold L1, press and hold R2, press and hold Select, press and hold** □, **press and hold** ○, **and press and hold** ×. If you entered the code correctly, the game will start on the Hard Difficulty skill setting.

Mission Select: Pause the game, highlight "Options," and **press** ×. Highlight "Select Mission," **press and hold Left, press and hold L1, press and hold R1, press and hold Select, press and hold** □, **and press and hold** ×. If you entered the code correctly, all missions in the game will be selectable.

Movie Player: Pause the game during the Georgia Street mission, highlight Map, **press and hold Right, press and hold L2, press and hold R1, and press and hold** ×. If you entered the code correctly, a movie player will appear.

Super Ammo: Pause the game, highlight Weapons, and **press** ×. Highlight Silenced 9mm and **press and hold Left, press and hold L1, press and hold R2, press and hold** □, **and press and hold** ×. If you entered the code correctly, each weapon in your inventory will be fully loaded.

SYPHON FILTER 2

Expert Mode: At the main menu, choose New Game. Highlight "One Player," and **simultaneously press and hold** □, ○, **L1, R2, Select, Up, and** ×.

Level Skip: Pause the game, highlight "Map," and **simultaneously press and hold Right, L2, R2,** ○, □, **and** ×. Choose Options, then Cheats, then select End Level.

Movie Theatre: Pause the game, highlight "Briefing," and **simultaneously press and hold Right, L1, R2,** ○, **and** ×. Choose Options, then Cheats, then select Disc 1 Movies or Disc 2 Movies. Gabe Logan will appear in the lobby of a movie theater. Make him face a picture on the wall—each picture represents a movie—and **press** △ to watch the movie.

T'AI FU: WRATH OF THE TIGER

Finish the first stage, Bamboo Temple (Training Stage), and at the map screen, enter any of the following codes to activate these cheats:

Enable Cheats: Quickly press R2, △, **R2,** △, ○, **Down,** □.

Enable Map Screen Cheats: After entering the Enable Cheats code, **quickly press R2,** △, **R2,** △, ○, □, **Down,** △.

Debug Load Menu: After entering the Enable Map Screen Cheats code, **quickly press R2,** △, **R2,** △, ○, □, **Down,** △, **Up, Right, Left, Down, Up, L1**. If you entered the code correctly, you will be given access to a debug menu.

Watch the Credits: After entering the Enable Map Screen Cheats code, **quickly press R2,** △, **R2,** △, **Down,** □, ○, △, **Up, Down, Left, Right, Up, R1** to watch the game's end credits.

Enter the following cheats during gameplay and not while the game is paused:

Enable Cheats: Quickly press R2, △, **R2,** △, ○, ×, □.

Note: You must enter the Enable Cheats code listed above in order for the following cheats to work.

Crazy Blood: Quickly press R2, △, **R2, Right, Left, Right.**

Double-Size Enemies: Quickly press R2, △, **R2, Left, Right, Up.**

Half-Size Enemies: Quickly press R2, △, **R2, Left, Right, Down.**

Invincibility: Quickly press R2, △, **R2, Left, Right, R2.**

Nine Lives: Quickly press R2, △, **R2, Left, Right,** ×.

TECMO WORLD GOLF

Change the Wind Direction: During a game, go into the Options, and highlight "Function." Select Time, and change the clock to 12:34:56. Then **simultaneously press** □ **and** △. Now you can change the wind direction.

Metallic Character: Select the Customize Player mode and enter the name `R.Mabel` (there is no space between the first initial and the last name). Then pick Bob Taylor for your golfer. Start a game, and, during the Now Loading screen, **press Left, Up, Right, Down, R1**. When the game starts, you'll have a shiny, metallic golfer.

Move Ball During the Game: During a game, go into the Options, and highlight "Function." Select Time, and change the clock to 06:19:56. Then **simultaneously press** △ **and** ×. Now you can move the ball anywhere.

Move Cup Position on the Green: During a game, go into the Options and highlight "Function." Select Time, and change the clock to 15:14:38. Then **simultaneously press** △ **and** ○. Now you can move the cup anywhere on the green.

TEKKEN 2

Play as the Sub-bosses: To play as any of the characters' alter egos, finish the game with any character. To make things easier, set the game to Easy, set the timer to the lowest match time, and set the fights to one round. Be sure to save the hidden characters to the memory card.

Punch-out Mode: First, you must have access to all the bosses and hidden fighters with the memory card. Then, at the character-select screen, **simultaneously press and hold L1 and L2**. Select your fighter. When the match starts, you'll be in first-person view and you'll fight as a wire-frame image of your character.

Super Deformed Characters: To play the game with super deformed fighters, do the hidden fighters trick outlined above. Then, whenever you select a fighter for a one- or two-player game, **press and hold Select** when you pick your fighter. Your character will be larger than normal. If the winner of two rounds continues to hold Select for the next match, his fighter will be even bigger.

TEKKEN 3

Anna's Alternate Outfit: Play as Anna 25 times in Arcade or Vs. mode. At the fighter-select screen, highlight Anna and **press Start**.

Gun Jack's Alternate Outfit: Play as Gun Jack 10 times in Arcade or VS. mode. At the fighter-select screen, highlight Gun Jack and **press Start**.

View Gun Jack's Good Ending: Finish the game as Gun Jack twice in the Arcade mode.

Jin's Alternate Outfit: Play as Jin 50 times in Arcade or Vs. mode. At the fighter-select screen, highlight Jin and **press Start**.

Law's Alternate Outfit: At the fighter-select screen, highlight Law and **press Start**.

Musk and Disc Mode: Once you've collected the movies for Jin, Paul, Law, King, Yoshimitsu, Nina, Lei, Eddy, Hwoarang, Xiaoyu, Kuma/Panda, Julia, Gun Jack, Mokujin, Anna, Bryan, Heihachi, Ogre/True Ogre, Tiger, and Gon, two new options appear: Disc and Music. You can now listen to the music in Tekken 3; and if you own Tekken and Tekken 2, you can watch the movies and listen to the music from those games as well.

Play as Gon: Start a game in Tekken Ball Mode (see tip above). Your opponent will be Gon. If you defeat him, Gon will be added to the lineup of playable fighters.

Play as Tiger: Finish the Arcade mode with 16 different characters. At the fighter-select screen, highlight Eddy Gordo and **press Start**.

Tekken Ball and Theater Mode: Play through the game with each of the 10 main characters. After you finish the game with the tenth regular character, you'll find two new options at the title screen: Tekken Ball Mode and Theater Mode.

Xiaoyu's Alternate Outfit: Play as Xaioyu 50 times in Arcade or Vs. mode. At the fighter-select screen, highlight Xaioyu and **press Start**.

TENCHU: STEALTH ASSASSINS

Enable Ayame's Sexy Armor: Select Ayame as your character. At the Items screen, enter the Unlock All Hidden Items code listed below. Highlight Ninja Armor and **press Left, Left, Down, Down,** □, □, △, ○. If you entered the code correctly, the number under the Ninja Armor will drop from 1 to 0.

Debug Menu: Pause the game, **simultaneously press and hold L1 and R2, and then press Up,** △, **Down,** ×, **Left,** □, **Right,** ○, **release L1 and R2, and then press L1, R1, L2, R2, Start, simultaneously press L2 and R2.** If you entered the code correctly, a debug menu will appear with several options, including access to weapons not featured in the regular game.

Enable Enemy Layout Selection Screen: At the Select Stage screen, **press and hold R1, and then press Left, Left, Down, Down,** □, □, △, ×.

Increase Item Capacity to 99: At the Items screen, **press and hold L1, and then press Left, Left, Down, Down,** □, □, △, □.

Increase Item Inventory: At the Items screen, **press and hold L2, and then press Left, Left, Down, Down,** □, □, △, ×.

Restore Health: Pause the game and **press Left, Left, Down, Down,** □, □, △, □. Unpause the game and your health will be completely restored.

Unlock All Hidden Items: At the Items screen, **press and hold R1, and then press Left, Left, Down, Down,** □, □, △, ○.

Unlock All Levels: At the Select Stage screen, **press and hold R2, and then press Left, Left, Down, Down,** □, □, △, □.

TENCHU 2: BIRTH OF THE STEALTH ASSASSINS

All Items: Start any mission other than the Training Course. At the Items screen at the beginning of the mission, **press** □, □, □, ○, □, ○, ○, **Left, Up, Down, Right, R2, R2**. If you entered the code correctly, all items will now be available.

All Levels: At the title screen, choose Start. At the Mission screen, **simultaneously press and hold** ○, □, **and Select, and then press Right, Right, Right, Up, Left, Down, R2**. If you entered the code correctly, all missions should appear and be selectable.

Increase Number of Items in Inventory: At the Items screen, **simultaneously press and hold R1 and** □, **and then press Right, Down, Left, Up**. If you entered the code correctly, you'll have one more of every item in your inventory.

Play as Tatsumaru: Successfully complete all missions for Ayame and Rikimaru and save the data to a memory card. Start a new game. At the title screen, select Continue using the saved game data. At the Mission screen, **press Left or Right** to cycle through the characters until you find Tatsumaru.

Unlock All Mission Textures and Items in Mission Editor: At the main menu, enter Mission Editor, then enter Edit Mission. At the Edit Mission screen, **simultaneously press and hold R2 and** ○, **and then press Up, Down, Down, Right, Left, Left.** If you entered the code correctly, you will hear a sound. Select Create New Mission. At the Mission Setting screen, highlight "Location," **press Left or Right, then press Start**. You can now create a mission using textures and items from any mission.

Unlock Office Textures and Items in Mission Editor: At the title screen, enter Mission Editor, then enter Edit Mission. At the Edit Mission screen, **press and hold L2, and then press** ○, □, **Left, Right,** ○, □. If you entered the code correctly, you will hear a sound. You can now create a mission using Office textures and items. Select Create New Mission. At the Mission Settings screen, highlight "Location," **press Left or Right** to highlight "Office," **then press Start**. You can now create a mission using Office textures and items.

Unlock All Levels in Mission Editor: First, unlock all mission textures and items (see above). At the Edit Mission screen, highlight "Create New Mission," **press and hold** ○, **and then press Up, Up, Down, Down, Left, Right**. If you entered the code correctly, you'll hear a sound and a CD icon will appear to the left of the memory card icon at the top of the screen. **Press R1** to highlight the CD, then select a mission to edit.

View Full Map: During any mission, **press and hold Select** to view the map, **and then press** ○, ○, ○, ○, ○. If you entered the code correctly, the full map will appear.

TENNIS ARENA

Hidden Court: At the Select a Court screen, **press Left** until you find a new court, the Canyon.

Hidden Players: When the Smart Dog logo appears, **press Up, Down, Left, Right, Start.** If you entered the code correctly, a voice will say "Yeah." At the Player Select screen, you'll find two new players, Mishka Kochev and Nick McKenzie.

TEN PIN ALLEY

Taunts: In Team Play mode, during your opponent's approach, **simultaneously press and hold L1, L2, R1, and R2. Keep the buttons held and press any of the following buttons** to taunt your opponent.

"Choke": Press △. **"Loser": Press** □.

"Miss": Press ○. **"You Suck": Press** ×.

TEST DRIVE 5

Access All Cars: From the main menu, enter Full Race. Then, at the Select Race Type screen, enter Time Trials and input the password `RONE`. Return to the Select Race Type screen and start a race; you can now choose from several additional cars.

Access All Tracks: From the main menu, enter Full Race. Then, at the Select Race Type screen, enter Time Trials and input the password `MTHREE`. Return to the Select Race Type screen and start a race; you can now race on several additional tracks.

Cop Chase Mode: From the main menu, enter Full Race. Then, at the Select Race Type screen, enter Time Trials and input the password `VR-SIX`. Return to the Select Race Type screen, and at the bottom is a new option, Cop Chase.

Fear Factory Video: From the main menu, enter Full Race. Then, at the Select Race Type screen, enter Time Trials and input the password `AUXYRAY`. Return to the main menu, and at the bottom is a new option, Fear Factory Video (a music video).

Three Bonus Cars: From the main menu, enter Full Race. Then, at the Select Race Type screen, enter Time Trials and input the password `NO-LIFE`. Return to the Select Race Type screen and start a race. You can now choose from three additional cars: Chris's Beast, Mighty Maul, and Pitbull Special.

TEST DRIVE 6

At the main menu, choose Race Menu. Enter any of the following passwords as your name to activate these cheats:

Disable Checkpoints:	FFOEMIT
Get $6 Million Cash:	AKJGQ
Unlock All Tracks:	ERERTH

TEST DRIVE LE MANS

Enter any of the following passwords as your name to race these vehicles. If you entered the password correctly, a race will start.

Cheese Car:	FROMAGE
Hippie Bus:	MM5
Hot Dog Car:	HOTDOG
Ice Cream Truck:	MM6
Jet:	MM2
Mad Car:	MM3
Pizza Car:	PIZZA
Pork Pie Car:	PIE
Spaceship:	MM1
Submarine:	MM7
Taxi:	MM4

Unlock All Tracks and Cars: Start a normal game. At the name entry screen, input TATOO as your name. If you entered the password correctly, the screen will shake and you'll hear a clang. At the main menu, choose Arcade. At the Arcade menu, select Quick Race. You can now choose any car and track.

TEST DRIVE OFF-ROAD

At the Enter Name screen, enter the following passwords to gain access to these hidden cheats.

4X4 Buggy:	SPRINTER
All Twelve Tracks:	ALLTRACK
Hot Rod:	FIFTY
Monster Truck:	BEEFY
Stock Car:	LOWRIDER
Track Seven:	FRIENDLY

TEST DRIVE OFF-ROAD 2

Start a World Tour game, choose a car class, and, at the transmission select screen, enter the following codes to access these hidden cars:

Race as the Black Widow Truck: Press and hold Select, and then press R1, L2, L2, Down, Down, Up, L2, L1. If you entered the code correctly, you'll hear a sound. When the race begins, you'll be able to drive as the Black Widow truck.

Race as a School Bus: Press and hold Select, and then press L1, Up, L2, Down, Down, L2, L2, R2. If you entered the code correctly, you'll hear a sound. When the race begins, you'll drive as a school bus.

Race as an Ice Cream Truck: Press and hold Select, and then press R2, L2, L2, Down, Down, L2, L2, R1. If you entered the code correctly, you'll hear a sound. When the race begins, you'll drive as an ice cream truck.

TEST DRIVE OFF-ROAD 3

Enter any of the following passwords as your name to activate these cheats.

All Cheats:	ZAKARY_X
All Tracks:	LEAD_TO_ROME
All Upgrades:	MAD_HOOKUP
Bumper Collisions:	YOKOZUMA
Turn in Mid-Air:	TURN_TRICKS
Unlock All Divisions:	SAD_CLOWN

Note: A _ designates a blank space.

THEME HOSPITAL

Enter the following passwords to open these levels:

Level 2:	× ○ □ △ △ ○ □ ×
Level 3:	○ ○ △ □ × △ ○ △
Level 4:	□ △ ○ □ × × △ ○
Level 5:	○ △ □ ○ × △ ○ □
Level 6:	□ △ □ ○ × □ × ○
Level 7:	□ △ △ ○ × □ △ ○

THRASHER: SKATE AND DESTROY

Bumblebee Suit: Start a game and at the Character Select screen choose Roach. Enter BEESUITGUY as his name. When the game starts, your skater will be wearing a bumblebee suit.

Unlimited Points: During a timed run, pause the game, and **press L1, L2, R1, R2,** ○ to increase your score by 5000 points. You can press the buttons to continue adding 5000 more points, followed by an audible click each time you add points.

THUNDERSTRIKE 2

To access these levels, enter the following passwords.

South America

Level 1:	oNHV0V6VEBDU55Q
Level 2:	2NH70V9VEPDQ592
Level 3:	7RH30V7AEFD64BI
Level 4:	8NH30V8EEJD24PI

Gulf 2—Oil Dispute

Level 1:	VNHR0V0E6JDE531
Level 2:	0RHV0Uo66NDA53A
Level 3:	IFHD0UoU6RDM5P2
Level 4:	NJHP0UKE6VDI5BI

Stealth

Level 1:	o7HP0UoQAUDE45A
Level 2:	U7HL0UNIAUDA5RA
Level 3:	AFHP0UKUA2DM4HI

Central America

Level 1:	FJHL0UGII2CE4KI
Level 2:	G7HH0U72I2CA5R2
Level 3:	2BHP0URQI6CM58A

South China Sea

Level 1:	KRG50URQ26GE4J2
Level 2:	0RGL0UTI3AGA5UI
Level 3:	FRG951CM3EGM521

Panama

Level 1:	93G5SD9UNGGE4oA
Level 2:	VV55HUENGGA4SQ
Level 3:	JNGH4CPUNKGM5TI

Eastern Europe

Level 1:	L3GG4406VoEE5RI
Level 2:	F7GK5S2QV0EA41A
Level 3:	27GK50UMV4EM58Q

Gulf I—Canyon

Level 1:	7FGK48T6R8ME4NI
Level 2:	8JGK48VUR8MA5JQ
End:	T7GK28U2SCMM4oI

Note: Passwords are case-sensitive.

THUNDER TRUCK RALLY

Enter the following codes at the Menu screen. A buzzer will sound if you entered the cheat correctly.

Faster Car: Press L2, Left, Right, Up, Down, R2.

Giant Trucks: Press L1, R2, L2, R1, Up.

Invincibility: Press Left, Left, Left, Up, Down, L1, R2.

TIGER SHARK

Enter the following passwords for these cheats.

Bug Riders Preview Movie:	BUGGY
"Clean" Pause:	RUSSI
Collision Boxes:	DNEPR
No Collisions:	BURAN
Random-Colored Terrain Boxes:	VOLGA
Random-Colored Terrain Polygons:	ROGOV
Reset All Cheats:	MINSK
Sound Test Menu:	KAMOV
Start at Level 2:	AKULA
Start at Level 3:	PASHA
Start at Level 4:	MIRAS
Start at Level 5:	NAKAT

TIME COMMANDO

Fight Computer Opponent: To fight a computer-controlled doppleganger, enter the password COMMANDO.

TIME CRISIS

Cheat Menu: At the title screen, quickly shoot the hole in the letter "R" in the logo twice, then shoot the center of the crosshair to the right of the word, "Time." If you did the trick correctly, a cheat menu will appear, including extra lives, unlimited continues, and no-reload cheats.

TNN MOTOR SPORTS HARDCORE 4X4

Frog Rain: For raining frogs, enter the name RAINFROG in the Edit Names menu. A face will appear in the upper-right corner if you did the trick correctly. When you start a race, it will be raining frogs.

Hidden Game: At the select-race screen, choose Time Trial, then select Start Race. Access the Edit Names screen and enter the name DUTCHMAN. Return to the main menu and select Credits to discover a new game called Roids.

Mother Truck: Go into the Race Type menu, pick Time Trial, then select Start Race. In the Start Race menu, pick Edit Names, and enter MAINLINE. A face will appear in the upper-right corner if you did the trick correctly. When you select your truck, you'll find a new vehicle, the Mother truck.

TOCA TOURING CAR CHAMPIONSHIP

Start a race, and, at the Enter Name screen, input the following names to activate the cheats. If you entered the name correctly, a confirming voice will say, "Cheat mode enabled."

Note: The following cheats work only in Single Race and Time Trial modes

Access All Tracks:	JHAMMO
Disable Collision Detection:	CMNOHITS
Go-Kart Mode:	CMCHUN
Helicopter View:	CMCOPTER
Lock Tracks Back Up:	CMLOCK
Low-Gravity Mode:	CMLOGRAV
"Micro Machines" Mode:	CMMICRO
Multicolored Fog:	CMDISCO
Race as a Tank:	CMGARAGE
Rain Falls from the Ground Up:	CMRAINUP
Starry Sky Mode:	CMSTARS
TOCA Showdown:	PATSCREEM
Turbo Mode:	XBOOSTME
Volcano Track:	CMDISCO

TOKYO HIGHWAY BATTLE

Lots of Money: Start the game, and, when the Jaleco logo appears, **simultaneously press and hold L1, L2, R1, Down, and Start on Controller Two. Hold the buttons** until the title screen appears. Then, when you buy parts for your car, your money will be maxed out.

TOMB RAIDER

Get All Weapons: Start a game and **press Select** to enter the Inventory screen. At the Inventory screen, **press L1, △, R2, L2, L2, R2, ○, L1**. Then **press Down** to go into the Option menu. **Press Up** to go back into the Inventory menu, and you'll have all the weapons, including the machine gun and shotgun.

Level Skip: Start a game, then **press Select** to bring up the inventory screen. At the inventory screen, **press L2, R2, L1, ○, △, L1, R2, L2**. You'll hear Lara moan if you did the trick correctly. When you exit the inventory screen, you'll skip to the next level.

TOMB RAIDER CHRONICLES

All Items: Go to the Inventory screen and highlight the Timex-TMX. **Simultaneously press and hold L1, L2, R1, R2, and Down, and then press △.** If you entered the code correctly, you automatically exit the Inventory screen and resume the game. You now have all attainable items for the current mission.

All Weapons, Infinite Ammo, and Infinite Medipacks: Go to the Inventory screen and highlight the Timex-TMX. **Simultaneously press and hold L1, L2, R1, R2, and Up, and then press △.** If you entered the code correctly, you automatically exit the Inventory screen and resume the game. You now have all weapons available in the current mission, plus unlimited ammo and Medipacks.

Skip to Level 2: At the title screen, when "New Game" is flashing, **simultaneously press and hold L1, and Up, and then press ×.** If you entered the code correctly, level 2 will automatically load.

Skip to Level 3: At the title screen, when "New Game" is flashing, **simultaneously press and hold L2, and Up, and then press ×.** If you entered the code correctly, level 3 will automatically load.

Skip to Level 4: At the title screen, when "New Game" is flashing, **simultaneously press and hold R1, and Up, and then press ×.** If you entered the code correctly, level 4 will automatically load.

Special Features: Go to the Inventory screen and highlight the Timex-TMX. **Simultaneously press and hold L1, L2, R1, R2, Down, and ○, and then press △.** If you entered the code correctly, you automatically exit the Inventory screen and resume the game. Quit the game, and, when you return to the main menu, a Special Features option will now be available. Features include storyboards, concept art, and a preview of the next Tomb Raider game.

TOMB RAIDER II

All Weapons: During gameplay, sidestep left, sidestep right, sidestep left, take one step backward, and take one step forward. Turn Lara completely around three times in any direction, **press jump,** and while in the air, **press Roll**. If you did the trick correctly, you'll have all of Lara's weapons.

Exploding Lara: During gameplay, light a flare and **press and hold Walk.** Take one step forward, one step backward, and spin around three times in any direction. After the three spins, **press Jump**, and while Lara's in the air, **press Jump again.** If you did the trick correctly, Lara Croft will explode.

Level Skip: During gameplay, sidestep left, sidestep right, sidestep left, step backward, and step forward. Turn around three times in any direction, jump forward, and **immediately press Roll** after the jump. If you did the trick correctly, you'll skip to the next level.

No Butler in Training Mode: Enter Lara's house and go into the freezer in the kitchen. Wait for the butler to enter the freezer. When he does, jump over him, leave the freezer, and press the button next to the freezer door to lock him inside.

TOMB RAIDER III: ADVENTURES OF LARA CROFT

Enter any of the following codes during gameplay and not while the game is paused:

All Cinemas: Press L2, L2, L2, L2, L2, R2, L2, L2, L2, R2, L2, R2, L2, L2, R2, L2, L2, R2, L2, L2, R2, L2, L2. If you entered the code correctly, Lara sighs. At the Load Game option, you can access a new option, "Story so far…" that plays all the cinemas from the game.

All Weapons and Items: Press L2, R2, R2, L2, L2, L2, L2, R2, L2, R2, R2, L2, R2, R2, L2, L2, R2, L2, L2, R2. Lara will scream if you entered the code correctly.

Open All Levels: Press L2, R2, L2, L2, R2, L2, R2, L2, R2, L2, L2, L2, L2, R2, L2, R2, R2, R2, R2, L2. If you entered the code correctly, Lara will say "no," and you'll advance to the next level.

Replenish Health: Press R2, R2, L2, R2, L2, L2, L2, L2, L2, L2, R2, L2, L2, L2, R2, L2, L2, L2, L2, L2. If you entered the code correctly, Lara will sigh and her health meter will be full.

Enter the following code while training at Lara's home:

Racetrack Key: Press R2, L2, L2, L2, R2, L2, L2, L2, L2, L2, L2, R2, L2, L2, L2, L2, L2, R2, L2, L2. If you entered the code correctly, Lara will say "no." Check Lara's item inventory, and you'll find the racetrack key. Now you can unlock the door to the quad track and practice Lara's driving skills.

TOMB RAIDER: THE LAST REVELATION

Face exactly north, then go to the inventory screen. At the inventory screen, the red compass needle should be slightly transparent if you're facing exactly north. When this condition is met, enter the following codes to activate these cheats:

All Weapons: Highlight the Small Medipack, then **simultaneously press R1, R2, L1, L2, Up, and △.**

Note: Not all of the weapons are available in the earlier levels.

Skip Levels: Highlight "Load," then **simultaneously press R1, R2, L1, L2, Up, and △.**

Unlimited Items: Highlight the Small Medipack, then **simultaneously press R1, R2, L1, L2, Down, and △.**

TOM CLANCY'S RAINBOW SIX

At the main menu or while the game is paused, press the following buttons to activate these cheats. If you entered the cheat correctly, you'll see a message that it has been activated.

Note: The cheats for main guns, secondary guns, and extra ammunition can be activated only while the game is paused.

All Main Guns: Press and hold L1, and then press ×, ○, ○, △, □, ×, □, ○.

All Secondary Guns: Press and hold L1, and then press ×, △, □, ○, □, ×, △, □.

Extra Ammunition: Press and hold L1, and then press □, □, ○, △, ×, △ ×, △.

Free-for-All (No Victory Conditions): Press and hold L1, and then press ○, △, △, ×, ○, □, ×, △.

Invincible Hostages: Press and hold L1, and then press ○, ○, □, △, ×, △ ×, ○.

Maximum Team Attributes: Press and hold L1, and then press ×, □, △, △, ○, □, ×, ×.

No Terrorists: Press and hold L1, and then press △, ○, ○, △, □, ×, △, ○.

Revive Team Health: Press and hold L1, and then press △, △, ×, ○, ○, ×, □, □.

Unlock All Doors: Press and hold L1, and then press △, □, □, △, ×, ○, □, △.

View Ending Movie: Press and hold L1, and then press □, △, □, □, ○, ○, ×, △.

TOMORROW NEVER DIES

Enter any of the following codes while the game is paused:

All Weapons for Current Mission: Press Select, Select, ○, ○, L1, L1, R1, R1.

Bond Is Invincible and Can Walk Through Walls: Press Select, Select, ○, ○, △, △, △, △.

Invincibility: Press Select, Select, ○, ○, △, Select.

Maximum Health: Press Select, Select, ○, ○, Up, Up, Select.

Minimum Health: Press Select, Select, ○, ○, Down, Down, Select.

Skip to the Next Mission: Press Select, Select, ○, ○, Select, ○.

Turn On Onscreen Display: Press Select, Select, ○, ○, Left, Right, Select.

Mission Select: At the main menu, start a new game, then select the difficulty at the next screen. At the Select Mission screen, press Select, Select, ○, ○, L1, L1, ○, L1, L1. If you entered the code correctly, you'll hear a confirming sound. Press and hold L1, move the cursor onto any mission, and press × to play that mission.

Movie Viewer: From the main menu, enter the Options. At the Options menu, press Select, Select, ○, ○, L1, L1, L1, L1, L1, L1, L1. If you entered the code correctly, you'll hear a confirming sound. Highlight MOV: and press Left or Right to select any cinema cut-scene from the game.

TONY HAWK'S PRO SKATER

Big Cheat: Pause the game and enter the following code to unlock all levels, full-motion video sequences, tapes, full stats, and Officer Dick. Press and hold L1, and then press ○, Right, Up, Down, ○, Right, Up, □, △. If you've entered the code correctly, the screen will shake.

Pause the game and enter the following codes to activate these cheats.

Big Head Mode: Pause your game, press and hold L1, and then press □, ○, Up, Left, Left. The screen will shake if you correctly entered the code. Quit your game and restart the level to skate with a big head.

Special Meter Always Full: Pause your game, press and hold L1, and then press ×, △, ○, Down, Up, Right. The screen will shake if you correctly entered the code.

TONY HAWK'S PRO SKATER 2

Skate as Neversoft Development Team: At the main menu, press and hold L1, and then press Up, □, □, △, Right, Up, ○, △. If you entered the code correctly, the wheel will spin. Choose Create Skater. Input any of the following passwords as the skater's name. If you entered the password correctly, the skater will become that person.

AARON_CAMMARATA
CHRIS_RAUSCH
DARREN_THORNE
GARY_JESDANUN
JASON_UYEDA
JOEL_JEWETT
JOHNNY_OW
JUNKI_SAITA
MICK_WEST
NOEL_HINES
NOLAN_NELSON
RALPH_D'AMATO
RYAN_MCMAHON
SCOTT_PEASE

Note: A _ designates a blank space.

Pause the game and enter any of the following codes to activate these cheats. If you enter a code correctly, the screen will shake.

Add $5000 to Current Skater: Press and hold L1, and then press ×, Down, Left, Right, Down, Left, Right.

Any Level Available: Press and hold L1, and then press Up, △, Right, Up, Down, △, Right, Up, Left, □, □, Up, ○, ○, Up, Right.

Clear Whole Game With Current Skater: Press and hold L1, and then press ○, Left, Up, Right, ○, Left, Up, Right, ×, ○, Left, Up, Right, ○, Left, Up, Right.

Disco Lights: Press and hold L1, and then press Down, Up, □, ○, Up, Left, Up, ×.

Double Moon Physics: Press and hold L1, and then press Left, Up, Left, Up, Down, Up, □, △, Left, Up, Left, Up, Down, Up, □, △.

End Competition With $10,000: Press and hold L1, and then press □, ○, Right, □, ○, Right, □, ○, Right.

Get All Gaps and Unlock Private Carrera: Press and hold L1, and then press Down, Up, Left, Left, ○, Left, Up, △, △, Up, Right, □, □, Up, ×.

Mirror Level: Press and hold L1, and then press Up, Down, Left, Right, △, ×, □, ○, Up, Down, Left, Right, △, ×, Down, ○.

Moon Physics: Press and hold L1, and then press ×, □, Left, Up, Down, Up, □, △.

Perfect Balance: Press and hold L1, and then press Right, Up, Left, □, Right, Up, □, △.

Sio-Nik Mode: Press and hold L1, and then press ○, Up, △, □, ×, △, ○.

Wire-Frame Mode: Press and hold L1, and then press Down, ○, Right, Up, □, △.

Pause the game, then enter any of the following codes to activate these cheats. If the code is entered correctly, the screen will shake. Unpause the game to activate the codes.

Gain Weight: Pause the game, press and hold L1, and then press ×, ×, ×, ×, Left, ×, ×, ×, ×, Left, ×, ×, ×, ×, Left.

Note: You can repeat this code to make your skater even bigger.

Infinite Special Bar: Pause the game, press and hold L1, and then press ×, △, ○, ○, Up, Left, △, □.

Lose Weight: Pause the game, press and hold L1, and then press ×, ×, ×, ×, □, ×, ×, ×, ×, □, ×, ×, ×, ×, □.

Note: You can repeat this to make your skater even thinner

Maximum Stats: After activating the Infinite Special Bar cheat (see above), pause the game, press and hold L1, and then press Up, □, △, Up, Down.

Raise All Stats to 10: Pause the game, press and hold L1, and then press ×, △, ○, □, △, Up, Down.

Speed Up Game: Pause the game, press and hold L1, and then press Down, □, △, Right, Up, ○, Down, □, △, Right, Up, ○.

Toggle Blood: Pause the game, press and hold L1, and then press Right, Up, □, △.

Play as Spider-Man: To unlock Spider-Man as a playable character, you must get 100 percent completion on all levels with a custom-created character.

TOTAL ECLIPSE TURBO

Stage Select: At the title screen, **press Start** to enter the menu with Play Game and other options. Move the cursor to Password and **press and hold Select. While holding Select, press △, L1, □, release Select, press △, L1, □, △, L1, □.** A Round select should appear. You can go to any stage by **pressing Left or Right**.

Ten Continues, Planes, and Plasma Shots: Start a game and pause it. At the Continue/Options screen, select Options. Then, at the screen with Play Game and other options, **press △, □, ○, □, △, □, L1; simultaneously press L1 and R1; then press Select, Select.** The picture to the right should turn into a skull. Now **press △, □, L1, L1, L1, □, △.** The game restarts, and you should have 10 continues, planes, and plasma shots. You can enter this code as often as you like.

TREASURES OF THE DEEP

Enter the following cheats while the game is paused:

Banana Bombs: Press Down, ×, Left, □, Up, Up, △, △, Right, Right, ○, ○, ×, Up, △, Down.

No Currents: Press Down, ×, Left, □, Up, Up, △, △, Right, Right, ○, ○, R1, L1, L2, R2, ×.

Overhead Camera View: Press Down, ×, Left, □, Up, Up, △, △, Right, Right, ○, ○, △, □, ×, □.

Reveal the Entire Map: Press Down, ×, Left, □, Up, Up, △, △, Right, Right, ○, ○, □, ×, ○, ×, □.

Sharks Are Harder to Destroy: Press Down, ×, Left, □, Up, Up, △, △, Right, Right, ○, ○, L2, L2, L2, R1, R1, R1, R2, L1.

Speed Up the Deep Rover: Press Down, ×, Left, □, Up, Up, △, △, Right, Right, ○, ○, R1, R2, R1, R2, R1, R2.

Turn Off All Cross Hairs: Press Down, ×, Left, □, Up, Up, △, △, Right, Right, ○, ○, △, ×, Up, Down.

TRICK'N SNOWBOARDER

Race as Resident Evil 2 Characters: At the title screen, **press △, △, ×, ×, □, ○, □, ○.** If you entered the code correctly, you'll hear a noise. Enter Free mode. At the character selection screen, **press L2 or R2** to select characters. Leon, Claire, and a Zombie will now be available.

TRIPLE PLAY '97

Development Team Members: Enter any of the names of the development team members and you will create a super player with special attributes.

Monster Home Runs: During a game or in the Home Run Derby, **press and hold R1, R2, L1, L2. While still holding those buttons, quickly press Up, Up, △, △, Up, Up, ×, ×.** You will hear a chime if you did the trick correctly. When you hit the ball, it will go out of the park.

Note: This trick is very difficult to do and may require repeated attempts.

Super Batter: Select Custom Player and enter the name Erik Kiss. When you start a game and substitute this player, you'll have a super batter.

Super Pitcher: Select Custom Player and enter the name Jon Spencer. When you start a game and substitute this player, you'll have a super pitcher who throws 159 mph pitches.

TRIPLE PLAY '98

Cheers: To hear the crowd go wild during gameplay, **simultaneously press and hold L1, R1, L2, and R2. Keeping the buttons held, press Down, ×, Down, ×, △.**

Hidden Stadium: At the stadium-select screen, **press L1, R1, L1, R1, □** to access three hidden stadiums: Ebbetts Field, the corn field, and Polo Grounds.

Hidden Team: At the team-select screen, **press L2, R2, L2, R2, ○** to access the EA Dream Team.

Home Run: While at the plate, make your next hit a home run. **Simultaneously press and hold L1, R1, L2, and R2. Keeping the buttons held, press Up, △, Left, Right, □, ○, Down, ×.**

Jeers: To hear the crowd boo during gameplay, **simultaneously press and hold L1, R1, L2, and R2. Keeping the buttons held, press Down, ×, Down, ×, ×.**

Sponsor: To hear the announcer talk about the sponsor during gameplay, **simultaneously press and hold L1, R1, L2, and R2. Keeping the buttons held, press △, ○, △.**

Stadium and Crowd: To hear the announcers talk about the stadium and crowd during gameplay, **simultaneously press and hold L1, R1, L2, and R2. Keeping the buttons held, press □, ○, □.**

Strikeout: While pitching, if the batter fails to hit your first pitch, make the next pitch strike him out. **Simultaneously press and hold L1, R1, L2, and R2. Keeping the buttons held, press ×, Down, ○, □, Right, Left, △, Up.**

Weather: To hear the announcers talk about the weather during gameplay, **simultaneously press and hold L1, R1, L2, and R2. Keeping the buttons held, press ○, ×, ○.**

TRIPLE PLAY '99

Hidden Stadiums: At the Stadium Select screen, **press L2, L1, R1, R2, L1, R1, R2.** If you entered the code correctly, you'll hear a confirming sound. Cycle through the stadiums, and you'll find three new ones: Ancient Rome, Neo-Vancouver, and Anytown, U.S.A.

Enter any of the following button presses during gameplay.

Crowd Applause: Simultaneously press and hold L1, L2, R1, and R2, and then press △, Up, Up, △.

Crowd "Boo": Simultaneously press and hold L1, L2, R1, and R2, and then press ○, Right, Right, ○.

Crowd Cheer: Simultaneously press and hold L1, L2, R1, and R2, and then press Left, Left.

Crowd Comment: Simultaneously press and hold L1, L2, R1, and R2, and then press Up, △, Down, ×.

Crowd "Ohh": Simultaneously press and hold L1, L2, R1, and R2, and then press ×, Down, Down, ×.

Historical: Simultaneously press and hold L1, L2, R1, and R2, and then press Up, △, Right, ○.

Home Run: Simultaneously press and hold L1, L2, R1, and R2, and then press △, △, ○, ×, Left, Right.

Nickname Game: Simultaneously press and hold L1, L2, R1, and R2, and then press ○, Right, Left.

OVST at Bat: Simultaneously press and hold L1, L2, R1, and R2, and then press Left, Up, △.

Sponsor Comment: Simultaneously press and hold L1, L2, R1, and R2, and then press Left, Right, ○.

Stadium Info: Simultaneously press and hold L1, L2, R1, and R2, and then press Down, ×, Right, ○.

Strikeout: Press Up, Down, △, △, ○, ×.

User Camera: Simultaneously press and hold L1, L2, R1, and R2, and then press Right, Left, Up, Down, Right, Left.

Weather Comment: Simultaneously press and hold L1, L2, R1, and R2, and then press ×, Down, △, Up.

TRIPLE PLAY 2000

Automatic Home Run: While standing at the plate, **simultaneously press and hold R1, R2, L1, and L2, and then press △, □, △, ○, ×, □, Left, Right.** If you entered the code correctly, you should hear a click. When you hit the ball, it'll be a home run.

Automatic Strikeout: While standing on the mound, pitching, **simultaneously press and hold L1, R1, L2, and R2, and then press Up, Down, △, □, ○, ×, □.** If you entered the code correctly, when you throw the ball, you'll automatically pitch a strike.

TRIPLE PLAY 2001

Additional Batter Commentary: During gameplay, **simultaneously press and hold L1, L2, R1, and R2**. Keeping them held, **press Left**, □, **Up**, △.

Historical Commentary: During gameplay, **simultaneously press and hold L1, L2, R1, and R2**. Keeping these buttons held, **press Up**, △, **Right**, ○.

Trivia Commentary: During gameplay, **simultaneously press and hold L1, L2, R1, and R2**. Keeping these buttons held, **press Down**, ×, **Right**, ○.

Unlock Dream Team: At the main menu, choose Single Game. At the team-selection screen, **press Left, Right, Left, Right, Left, Right, Left, Right, Left, Right, Left, Right**. If you entered the code correctly, you'll hear a voice say "Triple Play 2001," and the Dream Team will become available.

Weather Commentary: During gameplay, **simultaneously press and hold L1, L2, R1, and R2**. Keeping them held, **press** ×, **Down**, △, **Up**.

TURBO PROP RACING

Start One Race and, at the Name Selection screen, enter the following names to activate the cheats. A horn sounds to confirm that each cheat was entered correctly.

All Boats Are Giant Rubber Ducks:	_QAK
Race as the Hurricane Boat:	HURR
Unlock All Boats:	_BOA
Unlock All Day Tracks:	_DAY
Unlock All Fractal Generator Tracks:	FRAC
Unlock All Mirror Tracks:	PRIM
Unlock All Night Tracks:	_NIT
Watch All Videos:	_STR
Win the Race Regardless of Ranking:	WINR

Note: A _ designates a blank space

TWISTED METAL

Input the following passwords to access these levels.

Assault on Cyburbia:	×	□	△	△	△
Freeway Free for All:	×	□	□	○	△
Invincibility:	□	△	×	_	○
Minion Found:	△	×	○	□	△
River Park Rumble:	×	△	□	○	□
Rooftop Combat:	□	△	×	○	×
Secret Battle:	□	△	○	□	□
Special Helicopter View:	○	○	△	×	
Warehouse District:	○	△	□	○	○

Note: A _ designates a blank space.

TWISTED METAL 2

Advanced Attacks: Press any of the following buttons any time during gameplay.

Freeze Blast: Press Left, Right, Up.

Jump: Press Up, Up, Right.

Land Mines: Press Right, Left, Down.

Napalm: Press Right, Left, Up.

Rear Attack: Press Left, Right, Down.

Shield: Press Up, Up, Right.

Temporary Invisibility: Press Right, Down, Left, Up.

God Mode: To be invincible, start a game, then **simultaneously press and hold L1, L2, R1, R2, and press Up, Down, Left, Right, Right, Left, Down, Up**. If you did the trick correctly, the words "God Mode" appear at the top of the screen.

Note: This cheat works only for a new game in the one-player and two-player co-op Tournament modes

Play as Minion: At the Select Car screen, **press L1, Up, Down, Left**. If you entered the code correctly, you'll hear a gunshot. Cycle through the cars, and you'll find Minion between Shadow and Hammerhead. Minion is maxed out in everything except speed.

Play as Sweet Tooth: At the Select Car screen, **press Up, L1**, △, **Right**. If you entered the code correctly, you'll hear a gunshot. Now, when you cycle through the cars, you'll find Sweet Tooth between Shadow and Hammerhead.

Secret Tracks

Note: The following tricks work only in a two-player Challenge Match

Cyburbia: At the Choose Battleground screen, **press Down, Up, L1, R1**. If you entered the code correctly, you'll hear a gunshot. When the match starts, you'll be in the Cyburbia stage from the first Twisted Metal game.

Jet Moto: At the Choose Battleground screen, **press Up, Down, Right, R1**. If you entered the code correctly, you'll hear a gunshot. When the match starts, you'll be in a stage from the racing game Jet Moto.

Rooftops: At the Choose Battleground screen, **press Down, Left, R1, Down**. If you entered the code correctly, you'll hear a gunshot. When the match starts, you'll be in the Rooftops stage from Twisted Metal.

To access these locales, enter the following codes.

Axel

Moscow:	×	△	×	×	_	
Paris:	○	△	□		△	
Amazonia:	△	△	□	○	○	_
New York:		△	□	□	×	
Antarctica:	×	×	△	□	△	○
Holland:	○	×	○	△	○	○
Hong Kong:	△	×	○	×	×	○
DarkTooth:	△	□	△	□	_	□

Grasshopper

Moscow:	△	×	○	_	_	
Paris:	×	△	○	□	□	○
Amazonia:	_	×	○	○	△	○
New York:	○	△	×	○	_	□
Antarctica:	×	□	□	○	_	△
Holland:	△	△	×	□	○	△
Hong Kong:	○	□	□	□	△	×
Dark Tooth:	×	_	×	□	□	

Hammerhead

Moscow:	_	△	×	×	×	_
Paris:	_	×	△	□	×	△
Amazonia:	△	_	_	_	×	○
New York:	△	△	×	△	×	×
Antarctica:	△	×	△	○	×	□
Holland:	△	□	□	×	□	
Hong Kong:	○	△	○	□	□	△
Dark Tooth:	○	○	○		△	×

Mr. Grimm

Moscow:	△	△	×	×	○	_
Paris:	○	×	△	○	△	×
Amazonia:	×	□	□	△	△	△
New York:	△	_	_	○	×	○
Antarctica:	○	△	×	△	×	_
Holland:	×	×	△		○	×
Hong Kong:	_	×	○	△	□	□
Dark Tooth:		□	△	○	○	△

Mr. Slamm

Moscow:	×	×	△	□	×	_
Paris:	×	_	_	○	×	□
Amazonia:	○	△	□	_	□	×
New York:	△	×	○	□	_	○
Antarctica:	△	_	△	○	△	△
Holland:		○	_	_	○	_
Hong Kong:	□	_	_	△	_	△
Dark Tooth:	□	_	□	△	○	×

Outlaw 2

Moscow:	_	×	○	_	△	_
Paris:	△	△	×	○	△	_
Amazonia:	△	□	□	□	△	_
New York:	○	×	△	△	△	_
Antarctica:	×	△	○	□	△	_
Holland:	×	□	□	_	△	_
Hong Kong:	_	△	×	□	×	×
Dark Tooth:	_	○	×	_	△	

Roadkill

Moscow:	○	×	△	□	□	_
Paris:	△		△	_	_	○
Amazonia:	×	×	△	○	□	△
New York:	○	_	_	×	_	×
Antarctica:	_	△	□	×	○	_
Holland:	×		△	_	□	
Hong Kong:	△	△	□	△	○	△
Dark Tooth:	△	○	×	△	□	×

Shadow

Moscow:	□	_	_	△	△	_
Paris:	×	×	○	_	△	×
Amazonia:	×	△	×	□	○	△
New York:	×		×	○	□	
Antarctica:	○	×	○	○	×	○
Holland:	○	△	□	△	□	

Hong Kong:	○	_	△	_	□	×
Dark Tooth:	○	△		△	○	_
Spectre						
Moscow:	○	△	×	×	△	_
Paris:	_	△	□	○	○	×
Amazonia:	○	×	△	□	△	×
New York:	_	×	○	×	×	△
Antarctica:	×	_	_	_	○	△
Holland:	△			□	×	□
Hong Kong:	×	△	×	△	○	□
Dark Tooth:	×	○	○	○	_	△
Thumper						
Moscow:	○	_	_	△	×	_
Paris:	×	□	□	○	○	△
Amazonia:	△	×	○	_	□	_
New York:	×	×	△	△	×	△
Antarctica:	△	△	□	_	_	_
Holland:	×	△	×	_	□	△
Hong Kong:	△	_	_	□	△	_
Dark Tooth:	△		□	□	×	○
Twister						
Moscow:	×	_	_	△	○	_
Paris:	△	×	○	○	×	△
Amazonia:	_	△	□	×	□	○
New York:	×	△	×	○	×	_
Antarctica:	○	_	_	×	□	△
Holland:	_	×	×			○
Hong Kong:	×	×	△	×	□	_
Dark Tooth:	×	□	_	□	△	○
Warthog						
Moscow:	△	_	_	△	□	_
Paris:	△	□	□	□	×	□
Amazonia:	○	□	□	○	×	×
New York:	×	□	□		×	○
Antarctica:	_	×	○	△	_	□
Holland:	△	×	△	□	_	×
Hong Kong:	○	×	△	○	_	○
Dark Tooth:	○	□	_	○	○	□

Note: A _ designates a blank space.

Hyper Machine Gun: During gameplay, **press and hold R2** and **then press Up, Down, Left, Right, Right, Left, Down, Up.** If you entered the code correctly, your machine guns will fire faster and do more damage.

TWISTED METAL III

From the main menu, enter the Password option and input any of the following codes:

All Weapon Pick-Ups Are Homing Missiles: Press Start, R1, L1, Start, Start.

CPU Cars Ignore Health Pick-Ups: Press Down, L1, Down, Start, △.

Disco Level: Press Left, Left, Left, □, □. Now go to Deathmatch and choose any level and any car. Start the match, and you should automatically go to the Disco level.

Flower Power's "Other" Screen: Press Left, □, □, □, Left and start a one-player game. At the player-select screen, pick Flower Power, highlight "Info," and **press** × to view a hidden graphic of the character.

Freeze Missile: Press △, Up, ○, Right, Start.

Giant Ricochet Bombs: Press Left, Right, Left, Right, Up.

Infinite Special Attacks: Press L1, L1, R1, R1, R1. Now go to Deathmatch and die once. When you start a new round, you should have infinite special attacks.

Invincibility: Press L1, □, ×, R1, Start.

Massive-Force Mode: Press △, ○, Down, Left, Up.

No Health Pick-Ups: Press Select, L1, Select, Start.

No Full-Health Restore Pick-Ups: Press L1, Start, Start, Start, R1.

No Pick-Ups: Press Select, Select, R2, L2, Start.

Play as Minion: Press Right, Right, Right, Left, Left.

Play as Sweet Tooth: Press Left, Left, Left, Right, Right.

Slippery Road: Press Up Up × × Up.

Warehouse Level: Press Up, Up, Up, Left, Left. Now go to Deathmatch and choose any level and any car. Start the match, and you should automatically go to the Warehouse level.

Warehouse Level 2: Press □, □, □, Left, Left. Now go to Deathmatch and choose any level and any car. Start the match, and you should automatically go to the Warehouse 2 level.

From the main menu, enter the Password option and input these cheats for the following characters:

Auger

D.C: Press ×, Start, Left, Left, L2.

Hangar 18: Press Up, Down, △, L1, R1.

North Pole: Press Left, ×, Right, ×, □.

London: Press L1, Right, ×, Start, Left.

Tokyo: Press ○, ○, Left, Right, Left.

Egypt: Press Select, Right, L2, L1, L1.

Blimp: Press ○, L1, △, ×, Down.

Axel

Hangar 18: Press R1, Up, Down, Down, L1.

North Pole: Press ×, △, □, R2, ×.

London: Press Up, L2, ○, □, L1.

Tokyo: Press Up, △, Select, Right, Up.

Egypt: Press Left, Up, L1, Up, R2.

Blimp: Press L1, R1, Up, Left, ○.

Club Kid

D.C: Press Select, R1, Down, ×, Right.

North Pole: Press Right, R1, L2, Right, △.

Tokyo: Press R1, L1, R1, △, Up.

Egypt: Press ×, Up, Select, L2, L1.

Blimp: Press L1, ○, Start, △, Left.

Firestarter

Hangar 18: Press L1, R2, ×, Left, Down.

North Pole: Press ○, R2, R1, R1, R2.

London: Press Select, R1, Right, □, Select.

Tokyo: Press Start, R2, Right, L2, Start.

Egypt: Press Down, Select, ×, △, Left.

Blimp: Press L2, L2, Left, □, R1.

Flower Power

D.C: Press ×, L2, R2, Down, R2.

Hangar 18: Press Select, Start, L1, Down, ×.

North Pole: Press Up, L2, △, ○, L1.

London: Press Left, □, Right, ×, L2.

Tokyo: Press L1, Left, ×, Up, ○.

Egypt: Press ○, □, Left, L2, Down.

Blimp: Press Select, Left, R1, R2, Left.

Hammerhead

D.C: Press ○, Right, ○, ×, Select.

Hangar 18: Press Select, ○, Down, Up, □.

North Pole: Press Start, Up, □, Right, L2.

London: Press Down, △, L2, R2, R1.

Tokyo: Press R2, Up, △, □, ×.

Egypt: Press △, △, R1, Select, Start.

Blimp: Press □, Up, Up, Start, Left.

Minion

D.C: Press Up, Start, Down, L1, □.

Hangar 18: Press Left, R1, Select, ○, Left.

North Pole: Press L1, Start, R2, Down, △.

London: Press ○, R1, Up, L1, R2.

Egypt: Press Start, L1, Right, R1, R1.

Blimp: Press Down, ×, □, Down, Select.

Mr. Grimm

D.C: Press Down, Down, Start, R2, ○.

Hangar 18: Press R2, ×, △, Down, Right.

North Pole: Press △, Down, Right, R2, R2.

London: Press ×, ×, □, ○, ○.

Tokyo: Press Down, L2, Select, Select, Right.

Egypt: Press Up, ○, Up, Up, L1.

Blimp: Press Left, Right, L1, Left, L2.

Outlaw

D.C: Press △, Select, Down, ○, L1.

Hangar 18: Press □, L1, R2, R2, □.

London: Press Up, R2, △, Select, R2.

Tokyo: Press Left, Right, Up, ○, ×.

Egypt: Press L1, R2, ×, Left, Start.

Blimp: Press ○, Left, R1, Up, L2.

Roadkill

D.C: Press Start, Select, L1, △, L2

Hangar 18: Press Down, L2, Start, Right, Select.

North Pole: Press R2, Select, △, R2, Up.

London: Press △, L2, Right, △, L2.

Tokyo: Press △, L2, Right, △, L2.

Egypt: Press □, Select, □, Select, △.

Blimp: Press □, Select, □, Select, △.

Spectre

D.C: Press L1, □, Up, ×, R1.

Hangar 18: Press Select, ×, Down, Right, Start.

North Pole: Press Start, Down, □, L2, Down.

London: Press Down, ×, L2, △, L1.

Tokyo: Press R2, Down, □, ×, Up.

Sweet Tooth

D.C: Press ○, ○, L1, L1, Start.

Hangar 18: Press Right, Right, Down, ○, ×.

North Pole: Press L2, ○, Select, ○, L2.

London: Press R1, Right, R2, Up, Right.

Egypt: Press Select, Up, R1, R1, ○.

Blimp: Press Right, △, Up, □, L2.

Thumper

D.C: Press R2, △, Left, Down, L2.

Hangar 18: Press △, Up, Select, R2, △.

North Pole: Press □, R1, R2, ○, Select.

London: Press Start, Start, Select, Up, L1.

Tokyo: Press Right, R1, △, Up, L2.

Egypt: Press L2, Start, Right, Left, △.

Warthog

D.C: Press Select, L1, Left, Start, Left.

Hangar 18: Press Start, L1, Right, R1, L2.

North Pole: Press Down, L1, Start, L2, □.

London: Press R2, △, △, Start, Left.

Egypt: Press □, □, Start, L1, △.

Blimp: Press R2, L2, Down, ×, Left.

TWISTED METAL 4

At the main menu, enter the Options, then go into Password. Input any of the following codes to activate these cheats:

All Weapon Pick-Ups Are Napalms: Press Right, Left, R1, Right, ○.

Amazon Level: Press ○, L1, Start, L1, Start.

Bedroom Level: Press L1, Right, Left, Left, L1.

Carnival Level: Press ○, Left, Down, R1, L1.

CPU Shoots Only at Player-One: Press Right, △, Right, △, L1.

Crusher: Down, R1, Right, R1, L1.

Infinite Specials: Press △, L1, Down, △, Up.

Invincibility: Press Down, Left, L1, Left Right.

Maze Level: Press Start, R1, Left, R1, R1.

More Powerful Specials: Press Up, Start, ○, R1, Left.

Neon City Level: Press Left, △, Right, Right, Left.

Oil Rig Level: Press Start, Left, Up, Start, ○.

RC Car: Up, Down, Left, Start, Right.

Road Rage Level: Press Start, Start, Down, ○, L1.

Sweet Tooth: Start, R1, Right, Right, Left.

Unlock Minion: Press △, L1, L1, Left, Up.

Unlock Moon Buggy: Press Start, △, Right, L1, Start.

Unlock Super Auger: Press Left, ○, △, Right, Down.

Unlock Super Axle: Press Up, Right, Down, Up, L1.

Unlock Super Slamm: Press Right, L1, Start, ○, Start.

Unlock Super Thumper: Press ○, △, Start, ○, Left.

ULTIMATE FIGHTING CHAMPIONSHIP

At the main menu, select Create Fighter and choose Create a new fighter. At the Name Input screen, enter any of the following passwords as the fighter's first name to unlock these fighters. Enter anything as the fighter's last name. After entering the name, select OK and enter the remaining stats for the fighter as you wish. Select No when asked, "Save this character?" Select No again when asked, "Are you sure you want to end this mode?" You automatically return to the main menu. Start a normal game. If you entered the code correctly, the unlocked character will now be available at the bottom of the fighter-selection screen.

Card Girl:	`Smile`
Freestyle Fighter:	`Punch`
John McCarthy:	`BigJohn`
Karate Fighter:	`Chop`
Kung-Fu Fighter:	`Kung-Fu`
Ninja Fighter:	`Sasuke`
Pro Wrestler:	`Mask`

Note. Passwords are case-sensitive

To unlock the following fighters, follow the above steps, but enter anything as the fighter's first and last names, and enter the corresponding password as the fighter's hometown.

Amateur Wrestler:	`MAT`
Street Fighter:	`STREET`
Sumo Wrestler:	`CIRCLE`
Ulti Man:	`OCTAGON`

Note. Passwords are case-sensitive.

THE UNHOLY WAR

Unlock Hidden Battlefields: Enter the Mayhem menu, highlight Accept Teams, and **simultaneously press ○ and □, and then press Select, Select, Select, Select, Start, Start, Start, □, □, ○, simultaneously press ○ and □.** If you entered the code correctly, "All Levels" will appear in the lower right-hand corner of the screen.

Unlock Hidden Characters: Enter the Mayhem menu, highlight Set Teams, and **simultaneously press ○ and □, and then press Select, Select, Select, Select, Start, Start, Start, □, □, ○, simultaneously press ○ and □.** If you entered the code correctly, "All Players" will appear in the lower right-hand corner of the screen.

UPRISING X

From the main menu, go into the Password option and input any of the following:

All Weapons: Press Left, ○, Right, □, Down, △, Down, ×

Level 2: Press Left, Left, Up, △, △, ×, □, ○.

Level 3: Press Down, Down, □, △, Down, △, Down, △.

Level 4: Press ○, ○, ○, ×, ×, Down, ×, ○.

Level 5: Press Right, Right, △, □, △, Left, Right, △.

Level 6: Press Up, Down, △, □, ×, ○, Left, Left.

Level 7: Press △, □, Left, Left, Right, Up, Down, ○.

Level 8: Press △, △, □, ○, Up, Up, □, ○.

Level 9: Press Left, Left, Right, Up, Up, □, □, ○.

Level 10: Press □, □, Left, ×, □, □, △, ×.

Level 11: Press □, △, △, □, Up, Up, Right, Up.

Level 12: Press Down, Down, Right, □, ×, ×, □, ×.

URBAN CHAOS

Level Select: At the main menu, **simultaneously press R1, L1, Select, and Start.** If you entered

the code correctly, the message "All Levels Cheat Enabled" will appear at the bottom of the screen. When you start a new game, you'll automatically go to a level selection screen. **Press Up, Down, Left, or Right** to choose a level.

VIEWPOINT

Enter these codes while the game is paused.

Invincibility: Press □, □, ○, ○, △, ×, □, Up, Up, Down, Down, L1, R1, Select.

Stage Skip: Press □, ○, △, Right, Left, Down, R1, L2, R2, L1.

VIGILANTE 8

Go into the Options menu, highlight Game Status, **press ×, then press ○**. Enter the following passwords to activate these cheats.

All Drivers and Cars:	WMNNWLHTSCUCLH
Big Wheels:	MONSTER_WHEELS
Invincibility:	I_WILL_NOT_DIE
Play as the Same Character In a Two-Player Game:	SAME_CHARACTER
Reduced Gravity:	REDUCE_GRAVITY
Super-Difficult Mode:	HARDEST_OF_ALL
Watch All Movies:	SEE_ALL_MOVIES

Note: After entering this password, highlight any character at the Game Status screen and **press** ×.

Note: A _ designates a blank space.

VIGILANTE 8: 2ND OFFENSE

At the main menu, enter the Options. Highlight "Game Status," **simultaneously press and hold R1 and L1, and then press ×, ×**. Input any of the following passwords to activate these cheats:

Big Wheels:	GO_MONSTER
High Suspensions:	JACK_IT_UP
Increased Missile Power:	BLAST_FIRE
Increased Ramming Power:	GO_RAMMING
Random Quick Starts:	QUICK_PLAY
Rapid Fire:	RAPID_FIRE
Reduced Gravity:	NO_GRAVITY
Slow Motion:	GO_SLOW_MO

Note: A _ designates a blank space.

At the main menu, enter Options, then choose Game Status. Choose Player 1, highlight any character, and **simultaneously press L1 and R1** to open the password menu at the bottom of the screen. Input any of the following passwords to unlock these cheats. If you entered the password correctly, a voice will say, "Funky."

Invincibility:	ELBICNIVNI
Maximum Stats	LLA_DORTOH

Note: A _ designates a blank space

VMX RACING

Enter the codes during gameplay, but not while the game is paused.

Crazy Track: Press Up, Left, Right, Right, Down, Up, Down, Up, Select.

Disco Track: Press ×, ○, □, ×, ×, △, △, ×, Select.

Paint Mode: Press △, ×, △, □, □, △, ○, ×, Select.

See Coordinates: Press Down, Up, Left, Up, Down, Right, Right, Down, Select.

Techno Music: Press Left, Up, Right, Right, Left, Down, Down, Right, Select.

VR BASEBALL '97

Field of Dreams: At the options screen, highlight the Credits option and **press □, ○, □, ○, △**. Start the game, and you should play in a corn field like in the movie *Field of Dreams*.

V-TENNIS

Play as Aversa: At the Mode Select screen, pick Match mode. Then, at the Player Select screen, highlight any player and **press and hold L1, R2, Up, and □. With these buttons held, press ×**. The player you highlighted is selected, but you should hear a meowing sound. When the match starts, you play as a hidden character named Aversa.

Play as Mattox: At the Mode Select screen, pick Match mode. Then, at the Player Select screen, highlight any player and **press L2, L2, R1, R1, R1, Down, △, △, △, △, ×**. The player you highlighted is selected, but you should hear a yell. When the match starts, you play as a hidden character named Mattox.

WARGAMES: DEFCON 1

Mission Passwords: Enter the Options menu, choose Select Mission, and input any of the following button presses:

Norad Missions

Mission 2 Czech Republic: Press ○, ×, ○, ○, ×, ×, ○, ×, ○.

Mission 3 Russian Urals: Press ×, ×, ○, ×, ×, ×, ×, ○, ○.

Mission 4 Cairo: Press ○, □, ×, ○, ○, △, ○, ×, □.

Mission 5 Cambodia: Press △, ×, ○, ○, ×, ×, □, △, ○.

Mission 6 Swiss Alps: Press □, ○, ○, □, ○, ×, ×, ○, ×.

Mission 7 Libya: Press □, ×, ×, ×, ○, □, ○, ×, □.

Mission 8 Channel Island: Press ○, ○, ×, □, □, △, □, □, ○.

Mission 9 Grenadines: Press □, □, ○, △, ○, △, ×, △, △.

Mission 10 Louisiana: Press ×, △, ○, □, ○, ○, ○, ×, □.

Mission 11 China: Press ○, □, △, ×, □, △, △, △, □.

Mission 12 Saudi Arabia: Press △, □, ○, ×, △, ○, ○, ×, □.

Mission 13 Arctic Circle: Press □, □, △, □, △, □, △, ×, △.

Mission 14 New York City: Press ×, ×, ○, △, ×, △, □, ×, □.

Mission 15 Omaha: Press ○, □, ○, ×, □, ×, △, ○, ×.

W.O.P.R. Missions

Mission 2 Florida Keys: Press ○, ×, ○, ○, ×, ○, ×, ×, ○.

Mission 3 Iran Jaya: Press □, △, ×, △, ×, ○, □, ×, △.

Mission 4 New England: Press ×, △, ○, ×, ×, ○, ○, ○, △.

Mission 5 Russia: Press ○, ○, □, □, ○, ×, △, ×, ×.

Mission 6 Brussels: Press ×, ○, ×, △, △, □, ○, ×, △.

Mission 7 South Africa: Press △, △, ×, ×, □, □, ×, ×, ○.

Mission 8 Hong Kong: Press □, ×, ○, △, ×, ×, □, ○, △.

Mission 9 Mexico: Press □, ○, △, △, ×, ○, ×, ×, ○.

Mission 10 Bering Strait: Press ×, ○, □, △, ○, ×, □, ×, △.

Mission 11 Kremlin: Press □, ○, ×, △, □, △, □, ○, ○.

Mission 12 Polynesia: Press ×, ○, △, ×, ○, □, ×, ○, □.

Mission 13 Congo: Press ×, ○, □, □, ×, ×, ○, ×, ○.

Mission 14 Washington D.C.: Press ○, △, ○, ○, △, □, ×, △, □.

Mission 15 Tokyo: Press △, □, △, ○, ×, □, ○, ○, □.

WARCRAFT II: THE DARK SAGA

Enter the following passwords for these cheats:

Enable God Mode:	TSGDDYTD
End Game Victory:	THRCNBNL
Entire Army Is Upgraded:	DCKMT
Fast Construction:	MKTS
Game Doesn't End:	NVRWNNR
Game Loss:	TPTFLWRM
Game Victory:	NTTCLNS
More Cash:	GLTTRNG
More Lumber:	HTCHTXNS
More Magic:	VRYLTTL
More Oil:	VLDZ
Show Map:	NSCRN

WARHAWK

To access the cheats, enter the following button presses at the Special Access option.

Airship Level:	× △ × □ □ △ □ △
Canyon Level:	○ △ △ × ○ ○ □ ○
Check Special Upgrades:	□ _ ○ □ △ × × □
Desert Level:	△ □ × △ × × □ □
Gauntlet Level:	△ ○ △ ○ △ × □ □
Infinite Weapons:	△ △ ○ △ □ △ △ ×
Kali Mode (Super Swarmers, Ultra Lock-ons):	× ○ ○ □ × △ ○ △
Preview the Epilogues:	□ □ _ ○ □ × □ △
Preview the Movies:	△ × _ ○ ○ × △ □
Stormland:	△ × △ □ ○ × ○ ○
Thor Mode (9999 Flash Bombs):	□ ○ □ □ △ × △ △
Warhawk A-La Mode (Infinite Weapons and Invincibility):	○ ○ ○ × △ × ×
Volcano Level:	□ △ × × × △ ○ □

Note: A _ designates a blank space

WCW MAYHEM

Select Pay-Per-View Password at the main menu screen, then input these passwords to activate the following cheats.

All Backrooms Open:	CBCKRMS
Better Ranking in Quest for the Best mode:	CHT4DBST

*Note: In Quest for the Best mode, **press Right** to move up in ranking*

Fight as Goofy-Looking Billy Kidman:	NGGDYNLN
Fight as Masked Ray Mysterio Jr.:	MSKDLTLRY
Fight as Same Wrestler in Vs. Mode:	DPLGNGRS
Super Created Wrestlers:	MKSPRCWS
Unlock Hidden Wrestlers:	PLYHDNGYS

WCW NITRO

Hidden Characters: At the player-select screen, **press R1, R1, R1, R1, L1, L1, L1, L1, R2, R2, R2, R2, L2, L2, L2, L2, Select.** A sound confirms the code was entered correctly, and you can choose from any of the 48 hidden characters.

Big Stuff: Enter the following codes at the Options menu. A sound confirms each code was entered correctly.

Big Head, Hands, and Feet: Press R2, R2, R2, R2, R2, R2, R2, R1, Select.

Big Head Mode: Press R1, R1, R1, R1, R1, R1, R1, R2, Select.

Swelling Head: Press, L1, L1, L1, L1, L1, L1, L1, L2, Select.

More Rings: At the Options screen, **press L1, L2, R1, R2, L1, L2, R1, R2, Select.** The Graveyard, Spaceship, Circus, Hive, Turbo, Wunderland, Boudoir, Hall of Mirrors, Reck Room, Psychodelic, Disco, Jungle, 1984, Quark, and Texas rings are now selectable.

YMCA Dance: Select the Disco ring, and **press L2** any time during the match to dance like the Village People.

WCW/NWO THUNDER

Enter the following codes at the title screen. You'll hear a sound to confirm that each code was entered correctly

Big-Head Mode: Press R1, R1, R1, R1, R1, R1, R1, Select.

Big Head, Hands, and Feet: Press R2, R2, R2, R2, R2, R2, R2, Select.

Hidden Characters: Press R1, R1, R1, R1, L1, L1, L1, L1, R2, R2, R2, R2, L2, L2, L2, L2, Select. Now you can choose from any of the 96 hidden characters.

Enter the following codes at the Options menu. A sound confirms that each code was entered correctly.

Cage Ring: Select Ring, then highlight Random and **press R1, R2, R1, R2, Select.** If you entered the code correctly, the word "Cage" will appear next to the word "Ring."

Extra Rings: Press R1, R2, R1, R2, Select. Highlight Ring and **press Left or Right** to select the ring of your choice.

View Full-Motion Video Sequences: Press R1, R1, R1, R1, L1, L1, L1, L1, Select. If you entered the code correctly, you'll start a movie player of every full-motion video in the game. To advance ahead one movie, **press and hold Left and press ×**; to skip back one movie, **press and hold Right and then press ×.** To exit the movie player, **press Start.**

WILD 9

Pause the game and enter any of the following codes. You should hear a confirming sound when each code is entered correctly.

10 Additional Grenades: Press R1, ×, R1, Right, □, Right, □.

10 Additional Missiles: Press ×, ○, R1, Right, △, ×, △.

Full Health: Press R1, △, L1, Left, △, ○, ×.

Level Select: Press Up, Left, Down, R2, Right, □, ×. Quit the game, start a new game, and, at the title screen, is a new option, Continue Current Game. Select this new option and you can go to any level in the game.

Red Beam Mode: Press Right, Up, Left, ○, Up, ○, ○.

WILLIAMS ARCADE'S GREATEST HITS

Cheat Menu: Start any of the arcade games and pause. **Press and hold L2 and R2, then simultaneously press Select and Start.** This brings up the bookkeeping screen. At this screen, **press and hold L2 and R2, and simultaneously press Start and Select again.** You then go to a game adjustment screen where you can select the difficulty, number of lives, and more.

WING COMMANDER IV: THE PRICE OF FREEDOM

Level Select: At the copyright screen, **press Up, Down, Down, Up, R2.** This takes you to a level-select screen **Press R1** to advance a level, or **press R2** to go back a level.

Power Laser: After entering the level-select cheat, **simultaneously press L1, L2, □** during battle. This will enable you to fire a laser that kills all on-screen enemies.

WIPEOUT

Go to the player-select screen, highlight "One Player," then enter the codes.

Firestar Track: Simultaneously press and hold R1, L1, Right, Start, ○, and □. While still holding the buttons, press ×.

Rapier Class: Simultaneously press and hold R2, L2, Left, Start, and Select. While still holding the buttons, press ×.

WIPEOUT 3

At the main menu screen, select Options; at the following screen, select Game Setup; and at the next screen, select Default Names. Now, enter your default name as any of the following to activate these cheats.

All Challenges:	THEHAIR
All Circuits:	WIZZPIG
All Teams:	AVINIT
Change Blue Turbo Triangles to White:	BEBEDEE
Don't Slow Down When Hitting Side of Track:	NOWHEELS
Four Prototype Tracks:	CANER_W
Infinite Hyperthrust:	MOONFACE
Infinite Random Weapons:	DEPUTY
Infinite Shields and Hyperthrust:	GEORDIE
Phantom Class:	JAZZNAZ
Unlock Tournaments:	BUNTY

Note: A _ denotes a blank space.

WIPEOUT XL

Infinite Shields: Pause the game during a race. Then **press and hold L1, R1, Select. While holding these buttons, press △, ×, □, ○, △, ×, □, ○.** Unpause the game, and your shields never run out.

Infinite Time: Pause the game during a race. Then **press and hold L1, R1, and Select. While holding these buttons, press △, □, ○, ×, △, □, ○, ×.** Unpause the game, and you have infinite time

Phantom Class: At the setup screen, **press and hold L1, R1, and Select. While holding these buttons, press △, △, △, ○, ○, ○.** The Phantom Class appears at the track/class screen.

Access to All Tracks: At the Essential Options screen, **simultaneously press and hold L1, R1, and Select. With these held down, press** □, ○, △, ○, □.

Funky Vehicles: Press and hold L1, R2, Start, and Select, and turn on the PlayStation. **Hold the buttons** until the Wipeout XL copyright screen. The moment the copyright screen appears, **release the buttons**. When the game starts, all the ships will be replaced by funky characters. If you use the cheat for the Piranha ship with this code, you race as a shark.

Infinite Weapons: Pause the game any time during a race. While the game is paused, **press and hold L1, R1, and Select. With these buttons held down, press** ×, ×, □, □, ○, ○, △. **Press Start** to unpause the game, and you'll have all the weapons.

Machine Gun: Start a game and pause it. While the game is paused, **press** □, ○, ×, □, ○, ×, △. Unpause the game, and you're now armed with a deadly machine gun instead of special weapons.

Piranha Ship: At the Essential Options screen, **simultaneously press and hold L1, R1, and Select. With these held down, press** ×, ×, ×, ×, ○, △, □.

From the Essential Options screen, enter Options. At the Options Mode screen, select the Password option. Enter the following button presses for two new race modes.

Challenge I:	□○□△○△△○□□□△×□
Challenge II:	□○□△○△×□×△△×○○

WU-TANG: SHAOLIN STYLE

All Characters: At the main menu, **press Right, Right, Right, Right, Left, Left, Left, Left,** □, ○, □, ○. If the code is entered correctly, you'll hear a sound. All characters will now be available in Versus mode.

WWF ATTITUDE

Alternate Costumes: At the character select screen, select a wrestler **Press** ×. For additional costumes, **press L1, L2, or R2 and simultaneously press** ×. When the match begins, your wrestler will be wearing one of the following new costumes.

Note: × signifies that button alone; for L1, L2, and R2, you must also press ×

Al Snow: ×: Blue spandex; **L1:** Spandex with job squad shirt; **L2:** Spandex with straps down; **R2:** Job squad suit

Billy Gunn: ×: Blue Mr. Ass shorts; **L1:** Pink Mr. Ass shorts; **L2:** Orange Mr. Ass shorts with Black Bad Ass shirt; **R2:** White Mr. Ass shorts

Boss Man: ×: Black vest; **L1:** Blue vest; **L2:** Blue old Boss Man shirt; **R2:** Blue with a yellow sash old Boss Man shirt

Bradshaw: ×: New blue design Acolyte pants; **L1:** Old brown design Acolyte pants; **L2:** Black trunks with vest; **R2:** Black trunks

Christian: ×: Blue pants; **L1:** Red pants; **L2:** Purple pants; **R2:** Teal pants

D'Lo Brown: ×: Pants with chest protector; **L1:** Pants without protector; **L2:** Pants with chest protector; **R2:** Blue jumpsuit with "D'Lo" down the leg

Dr. Death: ×: Red trunks; **L1:** Red trunks with white V tank; **L2:** Black spandex suit; **R2:** Red spandex suit

Droz: ×: Gray shorts; **L1:** Orange shorts; **L2:** Green shorts; **R2:** Purple shorts

Edge: ×: Purple pants; **L1:** Blue pants; **L2:** Red pants; **R2:** Black pants

Faarooq: ×: New brown design Acolyte pants; **L1:** Old red design Acolyte pants; **L2:** The latest N.O.D. outfit; **R2:** The old N.O.D. outfit

Gangrel: ×: Purple pants; **L1:** Black pants; **L2:** Red pants; **R2:** Blue pants

Godfather: ×: Red pants with white vest; **L1:** Green pants with white vest; **L2:** Yellow pants with black vest; **R2:** White pants with black vest

Goldust: ×: Spider face with shattered-dreams suit; **L1:** Warzone outfit with Goldust along the back; **L2:** Black-and-gold suit with Queen Eyes; **R2:** Super Gold-and-white suit with wig

HHH: ×: Blue pants with HHH on buttocks; **L1:** Green pants with HHH; **L2:** Silver newest outfit with HHH pants; **R2:** DX HHH with purple glittery pants

Jeff Jarrett: ×: Silver-and-red shorts; **L1:** Shorts with "Don't piss me off!" shirt; **L2:** Silver shorts; **R2:** White suit

Kane: ×: Latest suit; **L1:** Latest suit with reversed colors; **L2:** Fully sleeved suit with more slashes; **R2:** Fully-sleeved suit with more slashes and colors reversed

Shamrock: ×: Blue trunks; **L1:** Red trunks; **L2:** Black trunks; **R2:** Blue trunks with red boots

Mankind: ×: White shirt with blue sweatpants (with Mr. Socko as a referee); **L1:** Homemade referee shirt with blue pants (with Mr. Socko); **L2:** Cactus Jack; **R2:** Dude Love

Mark Henry: ×: Blue spandex; **L1:** Black spandex; **L2:** N.O.D. outfit; **R2:** USA spandex

Mosh: ×: Red skirt with green headbanger shirt; **L1:** Purple skirt with striped stockings; **L2:** Blue skirt with green headbanger shirt; **R2:** Green skirt with green headbanger skirt

Owen Hart: ×: Silver-and-red jumpsuit with initials on it; **L1:** Yellow-and-black Danger suit; **L2:** Warzone suit or "???" black jumpsuit with Hart and wings design; **R2:** Slamee award suit

Road Dogg: ×: Neon green; **L1:** Dark blue-and-white pants with "Oh, you didn't know?" shirt; **L2:** Pants with Operation DX shirt; **R2:** Black-and-blue pants with shirt that says "RD" on the chest

The Rock: ×: Dark blue "Bull" trunks; **L1:** Workout suit; **L2:** Bull trunks with red outline; **R2:** Trunks with green design

Blackman: ×: Dark blue pants; **L1:** White ninja shirt and dark blue pants; **L2:** Black ninja shirt and dark blue pants; **R2:** Black ninja shirt and red pants

Stone Cold Steve Austin: ×: Black trunks; **L1:** Black trunks and vest; **L2:** Bloodstone shirt and shorts; **R2:** Rattlesnake shirt and shorts

Thrasher: ×: Yellow headbanger shirt with dark blue skirt; **L1:** Red skirt and yellow headbanger shirt with striped stockings; **L2:** Green headbanger shirt with green skirt; **R2:** Second Warzone outfit

Too Sexy: ×: Zebra pants with "Too Sexy" along the side; **L1:** Zebra pants with zebra vest; **L2:** Green pants with "Too Sexy" along the side; **R2:** Green pants with green vest

Undertaker: ×: Newest suit; **L1:** Suit from Warzone; **L2:** Old Undertaker suit with purple gloves; **R2:** Old undertaker suit with gray gloves

Val Venis: ×: Shorts; **L1:** Towel; **L2:** Black trunks; **R2:** "X" shorts with reversed colors

X-Pac: ×: Red X-Pac suit; **L1:** White-and-green X-Pac suit; **L2:** DX shirt with red X-Pac suit; **R2:** DX shirt with green-and-white X-Pac suit

WWF: IN YOUR HOUSE

During gameplay, press Pause, then enter the following codes.

Auto Super Pins: Press Down, Down, Down, Down, L1.

Big Damage: Press Up, Up, L1, L2, Down.

Combos: Press R1, L2, R2, L2, Right.

No Human Damage: Press R2, L2, R2, L2, R1.

Small Human Damage: Press Down, Up, L2, Right, Left.

Turn Off Computer Players: Press Left, Left, Up, Down, R2.

WWF WAR ZONE

Movie Player: At the title screen, when the words "Press Start" appear, **quickly press Up,** △, **Right,** ○, **Down,** ×, **Left,** □, **Up,** △, **Right,** ○, **Down,** ×, **Left,** □, **Up,** △, **Right,** ○, **Down,** ×, **Left,** □, **Up,** △, **Right,** ○, **Down,** □, **Left,** □, **simultaneously press L1 and R1, simultaneously press L2, R2, simultaneously press L1, R1, and simultaneously press L2, R2.** If you entered the code correctly, "Movie" will appear onscreen. **Press Up or Down** to cycle through

the various movies, and **press** × to play a movie.

Hidden Wrestlers: In Challenge mode, win the WWF World Championship as Mankind. At the main menu, **press L1, R1** to enter the basement and activate the hidden grapplers. Go to the character-select screen and two new fighters, Dude Love and Cactus Jack, are now selectable.

WWF WRESTLEMANIA: THE ARCADE GAME

Invincibility: Pause the game anytime during a match. Then **press** ×, △, **R2, Up**. After entering the code, you see a flash. Unpause the game and your character is invincible.

Powerful Hits: Pause the game anytime during a match. Then **press** ×, △, **L2, Down**. After entering the code, you see a flash. Unpause the game, and your character inflicts more damage.

Reset Cheats: Pause the game anytime during a match. Then **press** □, ○, △, ×. After entering the code, you see a flash. Unpause the game, and any previously entered cheats are canceled.

Stop Timer: Pause the game anytime during a match. Then **press** ×, △, **R2, Left**. After entering the code, you see a flash. Unpause the game, and the clock is stopped.

Weaken Opponent: Pause the game anytime during a match. Then **press** ×, △, **L2, Right**. After entering the code, you see a flash. Unpause the game, and your opponent is weaker.

The Undertaker's Fatality: To perform The Undertaker's fatality move, defeat an opponent, and, when the words "Pin Him" appear, stand behind the opponent and near his waist. **Press Power Punch (△).** The Undertaker crouches, and bats fly out of his opponent's stomach.

Unlimited Combos: At the character-select screen, **press and hold R2 and L1. Then, while still holding these two buttons, press** □, ×, ○, △. The word "Combo" will appear under your character. Now the combo meter never runs dry!

XENA: WARRIOR PRINCESS

Full Shield and Attack: At the main menu, highlight "New Game," then **press** △, □, △, □, □, **Up, Up, Up**. If you entered the code correctly, you'll hear a faint chime.

Invincibility: At the main menu, highlight "New Game," then **press Up, Up, Up,** ○, □, **Up, Right, Left**. If you entered the code correctly, you'll hear a faint chime.

XEVIOUS 3D/G

Play as Heihachi: At the title screen, **simultaneously press and hold Left,** ×, ○, **and Start** until your ship turns into Heihachi.

XG2

At the Game Type screen, go into the Enter Password option. Input any of the following passwords to activate these cheats:

Open All Tracks:	8KLSZKW76ZM7
Wasp Bike:	55HZ1MH3H9H1
Extra Multiplayer Levels:	N31GG76CG9DZ

Note: You must first enter the Wasp Bike password for this cheat to work.

Start an Extreme Contest game and, at the Select Bike screen, **press R** to enter the Customize menu. Highlight "Enter Name" and **press A**. Input any of the following passwords to activate these cheats:

All/Unlimited Weapons:	MISTAKE
Blurry Camera:	FLICK
Infinite Weapons and Shield:	XCHARGE
Jet Mode:	2064
Overhead Camera:	SPYEYE
Random Circuit Tracks:	JUGGLE
Remove Fog:	PIXIE
Spiral Camera:	SPIRAL
"Tron Mode":	NEUTRON
Turbo Mode:	XXX
Wire-Frame Mode:	LINEAR
Unlimited Nitros:	NITROID

X GAMES PRO BOARDER

Enter the Options and input the following passwords to activate these cheats:

Circuit Level: Press ×, ○, ×, △, △, □.

Secret Boarder Ollie B: Press △, ×, □, ×, △, ○.

Super Circuit Level: Press □, △, ×, □, ○, ○.

X-MEN MUTANT ACADEMY

Unlock All Characters, Pictures, and Movies: At the main menu, **press Select, Up, L2, R1, L1, R2**. If you entered the code correctly, you'll hear a strange sound. All 10 characters will be playable, and all pictures and movies in Cerebro mode will be viewable.

X-MEN VS. STREET FIGHTER

Chun-Li's Other Outfit: At the fighter-select screen, put the cursor on Chun-Li. **Press and hold Select, and then press any Punch or Kick button** to play as Chun-Li in her other outfit.

EX Option: At the title screen, highlight Battle Mode and **quickly press** △, △, **Right,** ○, **L1**. If you entered the code correctly, an EX Option screen appears which allows you to play the game's arcade tag-team mode. To enable this mode, however, you must play a game in the Versus Mode and both players must choose the same team of characters but in reverse order (for example, if Player One picks Ken and Akuma, Player Two must pick Akuma and Ken). To charge characters during a fight, perform a Team Super or Team Counter move.

Play as Akuma: At the fighter-select screen, **keep pressing Up** until Akuma appears.

Play as Apocalypse: Finish the game on level 5 or higher without continuing. Save the game data to a memory card. Start a new game using the saved data, and at the fighter-select screen, highlight Akuma, **press and hold Select for five seconds, and press** ×.

Note: You can play as Apocalypse only in the Versus Mode.

Play as SF Alpha Chun-Li: At the fighter-select screen, highlight Chun-Li, **press and hold Select, and press any Punch or Kick button**. You can now play as Chun-Li with her outfit and special moves from Street Fighter Alpha.

ZERO DIVIDE

Tiny Phalanx Game: To play a small version of the shooter Phalanx, turn the game on and wait for the Zoom logo. At the Zoom logo, **press and hold Start and Select** on Controller Two. Now you can play Tiny Phalanx!

Watch Mode: To watch two computer-controlled opponents fight each other at the title screen, **press and hold L1, L2, R1, and R2**. With 1 Player highlighted, **press and hold Down**. The cursor should be on VS Play. **With the four buttons and Down still held down, press Start**. Now you can pick any two fighters you want and watch the computer fight it out.

HEROWINGS

Cheat Mode: At the Press Start screen, **simultaneously press and hold L, R, and then press Start**. If you entered the cheat correctly, a voice will say, "Okay, good." All aircraft and exhibition missions will now be available.

HEROWINGS 2: ADVENTURE

Unlock All Missions and Planes: Start a new game. At the Game Select screen, **press and hold L, and then simultaneously press X and Y**. If you entered the code correctly, you'll hear a sound like "Argh." All missions and planes will now be available.

HOT MEN: GAME'S HEROES

At the main menu, choose Input Code. Enter any of the following passwords to unlock these levels. If you entered a password correctly, the name of the unlocked level will appear.

Bathroom:	TDBWL
Forest:	TLLTRS
Fort Plastro:	GNRLMN
Hoover Mission:	SCRDCT
Kitchen:	PTSPNS
Living Room:	HXMSTR
Riff Mission:	MSTRMN
Sandbox:	HTKTTN
Scorch Mission:	ETTTRT
Showdown:	ZBTSRL
Spy Blue:	TRGHTR
Thick Mission:	BLZZRD
The Way Home:	VRCLN

CONTROL

Level Select and Extra Lives: During the game, **simultaneously press and hold L, R, A, B, X, Y and rotate the analog stick**. If you entered the code correctly, a message at the top of the screen should read "All Levels" and "Get a Life." **Press Start** to choose a level.

CRAZY TAXI

Change Starting Point and Fare Locations: At the character selection screen, **press R, press and hold R, and then press Left or Right** to select a character, and **press A**. If you entered the code correctly, the bottom left corner of the screen should read, "another day."

Change Views: During a game, **press Start on Controller C**. Then, on the same controller, **press Y** for an alternate exterior view or **press B** for a first-person view. **Press A** to switch back to normal view.

Ride Bicycle Taxi: At the character selection screen, **simultaneously press L, R as fast as you can (at least five times), then press A**. If you entered the code correctly, you'll be riding a bicycle taxi when the game starts.

DAVE MIRRA FREESTYLE BMX

Note: The following codes may take a few tries to enter successfully.

All Bikes: At the main menu, choose Proquest. At the bike-select screen, **press Up, Left, Up, Down, Up, Right, Left, Right, Y**. If you entered the code correctly, you'll hear a noise and all bikes will now be available for the rider you selected.

All Levels: At the main menu, choose Proquest. At the level-select screen, **press Up, Up Down, Down, Left, Right, Left, Y**. If you entered the code correctly, you'll hear a noise and all levels will now be available.

All Styles: At the main menu, choose Proquest. At the style-select screen, **press Left, Up, Right, Down, Left, Down, Right, Up, Left, Y**. If you entered the code correctly, you'll hear a noise and all styles will now be available.

DEAD OR ALIVE 2

Hidden Cinema: At the main menu, enter Option, then Game Setting, then Others. Highlight "Your Age" and change it to 21-years-old. Return to the main menu and start a game in Survival mode. Beat enough opponents to get ranked, then enter your name as REALDEMO. Return to the main menu and don't press any buttons. Allow the demo to play, and, during the fifth demo sequence, you should see an extra cinema.

Hidden Images: Insert the game disc into the CD-ROM drive of your computer. When the disc icon appears on your desktop, choose it, and then open the folder entitled, "Bonus," to find hidden images of the girls of Dead or Alive 2.

Taunt Opponent: During gameplay, **press Left, Right, Left, R** to taunt your opponent.

DRACONUS: CULT OF THE WYRM

Cheat Mode: At the Press Start screen, **press X, Y, Y, X, X, Y, Y**. If you entered the code correctly, you will immediately be taken to the main menu. After starting a normal game, you can activate the following cheats while the game is paused:

Regain Health: Simultaneously press and hold L and R, and then press Left.

Skip Levels: Simultaneously press and hold L and R, and then press Down.

Super Cheat: Simultaneously press and hold L and R, and then press Right.

EXPENDABLE

Pause the game and enter any of the following button presses:

3 Extra Lives: Press A, B, X, Y, L, R, Up, Down, Left, Right.

20 Extra Grenades: Press Down, Down, Down, Down, Down, Up, Up, Up, Up, R.

Extra Credits: Press A, B, Left, A, B, Right, B, A, Down, R.

Extra Grenades: Press Down, Down, Down, Down, Down, Up, Up, Up, Up, R.

Extra Lives: Press A, B, X, Y, L, R, Up, Down, Left, Right.

First-Person View: Press L, Left, R, Right, X, X, Down, Down, R, L.

Go to the End of the Game: Press L, R, L, R, Left, Right, Left, Right, Y, X.

Invincibility: Press Up, Down, Left, Right, X, Up, Down, Left, Right, Y.

Level Select: Press Up, Down, Up, Down, Up, Down, Left, Right, Right, Y.

Note: Return to the main menu, and you can find "Select Level" at the bottom of the menu.

Level Skip: Press Y, Y, X, X, L, R, Down, Down, Up, Up

More Credits: Press A, B, Left, A, B, Right, B, A, Down, R.

Over-the-Shoulder View: Press L, Left, R, Right, X, X, Down, Down, R, L.

FERO CHALLENGE

Unlock Tracks: At the main menu, choose Options. At the Options screen, **simultaneously press and hold X and Y** to make a Password option appear. **Still holding X and Y**, choose Password. Input any of the following passwords to unlock these tracks. If you entered the password correctly, the screen will read, "1 new course is now available."

Note: Passwords are case-sensitive

Atlanta Course:	DaysofThunder
Fiorano Course:	CinqueValvole
Laguna Seca Course:	Stars&Stripes
Nurburgring Course:	LiebeFrauMilch
Sepang Course:	KualaLumpur

FIGHTING FORCE 2

Level Select: At the title screen, when the words "Press Start" are flashing, **press Left, Up, X, Up, Right, Y**. If you entered the code correctly, the screen will flash. Start a new game. You'll now be able to choose any level.

FLAG TO FLAG

Rainy Weather: At the main menu choose Arcade. At the transmission selection screen, **simultaneously press and hold L, R, and Down**. Pick your transmission and the track as normal, but keep the above buttons held down until the race starts.

GRAND THEFT AUTO 2

Start a normal game. Input the following passwords as your name to unlock these cheats.

$500,000:	MUCHCASH
$10 Million:	ULTIMATE

99 Lives:	BIGCATS
All Weapons:	BIGGUNS
Blood On:	WOUNDED
Elvis Pedestrians:	ERRHUH
Infinite Double Damage Power-Up:	DBLWAMMY
Infinite Electro Gun:	BIGFRIES
Infinite Energy:	INFINITY
Infinite Flame Thrower:	TOASTIES
Infinite Invisibility:	SCOOBYDO
Maximum Respect:	ALLFREND

Unlock All Levels: Start a normal game. Input SESAME as your name. Highlight "Start Play In Area" or "Bonus Stage" and **press Left or Right** to choose a level.

HIDDEN AND DANGEROUS

Start a normal game. Input TWILLCHEAT as your name. Pause the game and enter any of the following passwords with the Dreamcast keyboard to activate these cheats.

All Items:	ALLLOOT
Big Heads:	FUNNYHEAD
Invulnerable to Bullets:	CANTDIE
Kill All Enemies:	KILLTHEMALL
Open All Doors:	OPENALLDOOR
Restore Health:	GOODHEALTH
View Behind Enemy (Repeat to Cycle Enemies):	ENEMYB
View End Sequence:	SHOWTHEEND
View Front of Enemy (Repeat to Cycle Enemies):	ENEMYF
Wire-Frame Graphics:	DEBUGDRAWWIRE

HOUSE OF THE DEAD 2

Score Display: At the title screen, **press Left, Left, Right, Right, Right, Left, Right, Start**. If you entered the code correctly, a "0" will appear in the upper-left corner of the black screen before the game starts. Now you can see your score during the game.

HYDRO THUNDER

"Clean" Pause: Pause the game and **simultaneously press X and Y**.

Start Race With a Four-Second Boost: Start a normal game. Before the countdown starts at the beginning of the race, **press and hold L**. When "3" appears onscreen, **release L** and then **press and hold R**. When "2" appears onscreen, **release R** and then **press and hold L**. When "1" appears onscreen, **release L** and then **press and hold R**. If you entered the code correctly, you will get a fast start, a four-second boost, and "Booster +4 Secs!" will appear at the bottom of the screen when the race begins.

INCOMING

Cheat Menu: At the Press Start screen, **press Up, Down, Left, Right, X, Up, Down, Left, Right, Y**. If you entered the code correctly, you'll hear a ping. **Press Start**, and at the main menu, **press Up, Down, Left, Right, X, Up, Down, Left, Right, Y**. If you entered the code correctly, a cheat menu will appear.

THE KING OF FIGHTERS DREAM MATCH 1999

Alternate Characters: At the fighter-select screen, highlight the fighters listed below, **press and hold Start, and then press A** to play as that fighter with their special moves from another SNK game:

Character	Game
Andy Bogard:	The King of Fighters '95
Terry Bogard:	The King of Fighters '95
Robert Garcia:	The Art of Fighting 2
Joe Higashi:	The King of Fighters '95
Billy Kane:	Real Bout Fatal Fury 2
Kyo Kusanagi:	The King of Fighters '95
Omega Rugal:	The King of Fighters '95
Ryo Sakazaki:	The Art of Fighting 2
Yuri Sakazaki:	The Art of Fighting 2
Mai Shiranui:	Real Bout Fatal Fury 2

Alternate Costumes: At the character-select screen, highlight the fighters listed below, **press and hold Start, and then press A, B, X, or Y** to play as that with an alternate costume:

Andy Bogard	Terry Bogard	Orochi Chris
Robert Garcia	Joe Higashi	Billy Kane
Kyo Kusanagi	Omega Rugal	Ryo Sakazaki
Yuri Sakazaki	Orochi Shermie	Mai Shiranui
Orochi Yashiro		

Another Survivor: Complete a game in Survivor mode—when you do, you'll see a screen that says "Another Survivor Start + A." At the Mode Select screen, highlight Survivor, **press and hold Start, and then press A** to play a more difficult version of the Survivor mode.

"Clean" Pause: Pause the game, and then **simultaneously press X and Y**.

MISS FRIZZLE CIRCUS—THE NIGHTMARE CHILD

Hidden Music: Turn on the Dreamcast without a disc. At the Dreamcast main menu, choose Music to access the CD player. Insert the game disc and close the lid. If done correctly, an image of the game disc will appear on the screen. Tracks four and higher are music by KISS.

LEGACY OF KAIN: SOUL REAVER

Pause the game, **press and hold L or R**, and enter any of the following codes to activate these cheats. **Use the analog controller to enter Up, Down, Left, Right**. If you enter the code correctly, you'll hear a sound like glass breaking.

All Abilities: Press Up, Up, Down, Right, Right, Left, B, Right, Left, Down.

Aerial Reaver: Press A, Right, Up, Up, Y, Left, Left, Right, Up.

Constricting: Press Down, Up, Right, Right, B, Up, Down.

Fire Glyph: Press Up, Up, Right, Up, Y, X, Right.

Fire Reaver: Press Y, Right, Down, B, Up.

Force: Press Left, Right, B, Left, Right, Left.

Force Glyph: Press Down, Left, Y, Down, Up.

Hurt Raziel: Press Left, B, Up, Up, Down

Kain Reaver: Press A, B, Right, Y, Left, Left, Right, Up.

Maximum Health: Press Right, B, Down, Up, Down, Up.

Maximum Magic: Press Y, Right, Down, Right, Up, Y, Left.

Pass Through Barriers: Press Down, B, B, Left, Right, Y, Up.

Refill Health: Press Down, B, Up, Left, Up, Left.

Refill Magic: Press Right, Right, Left, Y, Right, Down.

Shift Realms Anytime: Press Up, Up, Down, Right, Right, Left, B, Right, Left, Down.

Soul Reaver: Press Down, Y, X, Right, Right, Down, Down, Left, Y, Down, Right.

Sound Glyph: Press Right, Right, Down, B, Up, Up, Down.

Stone Glyph: Press Down, B, Up, Left, Down, Right, Right.

Sunlight Glyph: Press Left, B, Left, Right, Right, Up, Up.

Upgrade Health to Next Level: Press Right, A, Left, Y, Up, Down.

Water Glyph: Press Down, B, Up, Down, Right.

Wall Climbing: Press Y, Down, X, Right, Up, Down.

LOONEY TUNES SPACE RACE

At the main menu, choose Options, then select Cheats. At the Cheats screen, enter the corresponding passwords to unlock the following cheats. If you entered the password correctly, Foghorn Leghorn will say, "There you are. Have fun!"

Master Code:	CHEESFISH
Mirrored Tracks:	SAMRALPH
No Gags:	SUCCOTASH
Unlimited Turbo:	DUCKAMUCK

MARVEL VS. CAPCOM

Hidden Fighters: At the Select Your Heroes! screen, enter any of the following codes to play as these hidden fighters. The codes are the same for both players.

Play as Gold War Machine: Put the cursor on Zangief and **press Left, Left, Down, Down, Right, Right, Down, Down, Left, Left, Up, Up, Up, Up, Right, Right, Left, Left, Down, Down, Down, Down, Right, Right, Right, Right, Up, Up, Left, Left, Down, Down, Right, Right, Up, Up, Up, Up, Up**. If you entered the code correctly, you should land on a new box above Zangief. Put the cursor on this new box, then **press any Punch or Kick button** to play as Gold War Machine.

Play as Morrigan/Lilith: Put the cursor on Zangief and **press Left, Left, Down, Down, Right, Right, Up, Up, Down, Down, Down, Down, Left, Left, Up, Up, Up, Up, Right, Left, Down, Down, Down, Down, Right, Right, Up, Up, Up, Up, Left, Left, Down, Down, Down, Down, Right, Down**. If you entered the code correctly, you should land on a new box under War Machine. Put the cursor on this new box, then **press any Punch or Kick button** to play as Morrigan/Lilith.

Play as Orange Hulk: Put the cursor on Chun-Li and **press Right, Right, Down, Down, Left, Left, Right, Right, Down, Down, Left, Left, Up, Up, Up, Up, Down, Down, Right, Right, Up, Up, Down, Down, Down, Down, Up, Up, Up, Up, Left, Up**. If entered the code correctly, you should land on a new box above Ryu. Put the cursor on this new box, then **press any Punch or Kick button** to play as Orange Hulk.

Play as Red Venom: Put the cursor on Chun-Li and **press Right, Down, Down, Down, Down, Left, Up, Up, Up, Up, Right, Right, Down, Down, Down, Left, Left, Down, Down, Right, Right, Up, Up, Up, Up, Left, Left, Up**. If you entered the code correctly, you should land on a new box above Chun-Li. Put the cursor on this new box, then **press any Punch or Kick button** to play as Red Venom.

Play as Roll: Put the cursor on Zangief and **press Left, Left, Down, Down, Right, Right, Down, Down, Left, Left, Up, Right, Up, Up, Right, Right**. If you entered the code correctly, you should land on a new box to the right of Mega Man. Put the cursor on this new box, then **press any Punch or Kick button** to play as Roll.

Play as Shadow Lady: Put the cursor on Morrigan and **press Up, Right, Right, Down, Down, Down, Down, Left, Left, Up, Up, Up, Up, Right, Right, Left, Left, Down, Down, Right, Right, Down, Down, Left, Left, Up, Up, Right, Right, Up, Up, Left, Left, Down, Down, Down, Down, Down**. If you entered the code correctly, you will land on a new box under Gambit. Put the cursor on this new box, then **press any Punch or Kick button** to play as Shadow Lady.

Switch Starting Fighter: Select your characters, then **simultaneously press and hold LP, MP, and HP** at the VS screen before the fight. If you entered the code correctly, the second character you chose at the Choose Your Heroes! screen will start when the match begins.

Select Special Partner

After selecting your second fighter, quickly enter the following button presses to select your Special Partner manually.

Anita: **Press and hold Start, and then simultaneously press and hold LP, MP, and HP**.

Arthur: **Press and hold Start, and then simultaneously press and hold LP and MP**.

Colossus: **Press and hold Start, and then simultaneously press and hold LP, MP, and MK**.

Cyclops: **Press and hold Start, and then simultaneously press and hold LP, MP, and LK**.

Devilot: **Press and hold Start, and then press and hold MP**.

Iceman: **Press and hold Start, and then simultaneously press and hold MP and MK**.

Jubilee: **Press and hold Start, and then simultaneously press and hold MP, HP, and LK**.

Juggernaut: **Press and hold Start, and then simultaneously press and hold LP and MK**.

Lou: **Press and hold Start, and then press and hold MP**.

Magneto: **Press and hold Start, and then simultaneously press and hold HP and LK**.

Michelle Heart: **Press and hold Start, and then simultaneously press and hold LP and LK**.

Psylocke: **Press and hold Start, and then press and hold MK**.

Pure and Fur: **Press and hold Start, and then press and hold LK**.

Rogue: **Press and hold Start, and then simultaneously press and hold LP, MP, HP, and LK**.

Saki: **Press and hold Start, and then press and hold HP**.

Sentinel: **Press and hold Start, and then simultaneously press and hold MP, HP, and MK**.

Shadow: **Press and hold Start, and then simultaneously press LP, HP, and MK**.

Storm: **Press and hold Start, and then simultaneously press LP, HP, and LK**.

Thor: **Press and hold Start, and then simultaneously press and hold LK and MP**.

Ton-Pu: **Press and hold Start, and then simultaneously press and hold LP and HP**.

Unknown Soldier: **Press and hold Start, and then press and hold LP**.

U.S. Agent: **Press and hold Start, and then simultaneously press and hold HP and MK**.

Clean Pause: Pause the game, then **press and hold Y, and then press X**. If you entered the code correctly, the screen won't darken and the word "Pause" will no longer appear when you pause the game.

[illegible]

Alternate Camera Angles: Pause the game, **simultaneously press and hold L and R, and then press B, A, B, A**.

Full Pause Screen: Pause the game and **simultaneously press and hold X and Y**.

Hidden Artwork/Sounds: Put the game CD in a PC and open the "mdk2" directory.

Kurt in Underwear: At the main menu, **simultaneously press and L and R, and then press X, X, Y, X**.

MORTAL KOMBAT GOLD

Cheat Menu: At the title screen, when the words "Press Start Button" are flashing, **quickly press Up, Up, Down, Down, Left, Left, Right, Right**. If you entered the code correctly, you'll hear someone laugh and then say, "Outstanding." **Press Start**, highlight "Arcade," and then **simultaneously press and hold L and R** to open a cheat menu with the following option.

Note: You must enter the Cheat Menu code in order to enable the following codes

Easy Endings: First, enable the Easy Endings option on the Cheat Menu. Start a game in Arcade mode and defeat one opponent.

Fatality 1: First, enable the Fatal 1 option on the Cheat Menu. Start a game and **press High Punch** to perform your character's first fatality.

Fatality 2: First, enable the Fatal 2 option on the Cheat Menu. Start a game and **press Low Punch** to perform your character's second fatality.

Pit Fatal: First, enable the Pit Fatal option on the Cheat Menu. Start a game and **press and hold Down, and then press High Punch** to perform a stage fatality.

One-Hit Fights: First, enable the Danger option on the Cheat Menu. Start a game; both characters will have very low health bars, and you can end the fight with one hit.

Play as Goro: First, enable the Cheat Menu code. Then, at the Select Your Fighters screen, highlight the Hidden icon at the bottom of the screen. While Hidden is highlighted, **simultaneously press and hold L and R, and then press Up, Left, A**.

Play as Noob Saibot: First, enable the Cheat Menu code. Then, at the Select Your Fighters screen, highlight the Hidden icon at the bottom of the screen. While Hidden is highlighted, **simultaneously press and hold L and R, and then press Up, Up, Left, Left, Left**.

Play as Sektor: First, enable the Cheat Menu code. Then, at the Select Your Fighters screen, highlight the Hidden icon at the bottom of the screen. While Hidden is highlighted, **simultaneously press and hold L and R, and then press Up, Up, Up, Up, Left, Left, Left, Left.**

View Character Biographies: At the main menu, select Options, then select Kombat Theater. Use the directional pad to highlight a clip, then **simultaneously press and hold L and R** to view the character's biography screen.

NBA 2K

At the main menu, choose Options, then Codes. Input any of the following passwords to activate these cheats. Passwords must be in all capital letters.

Note: Passwords are case-sensitive

Beach Ball:	BEACHBOYS
Big Feet:	BIGFOOT
Big Heads:	FATHEAD
Big Players:	MONSTER
Fat Players:	DOUGHBOY
Flat Players:	SQUISHY
Hidden Message:	HIMOM
Tiny Players:	LITTLEGUY
Unlock Superstars Feature:	VC
Unlock Three Superstar Teams:	DEVDUDES

NBA Showtime: NBA on NBC

Play as Mascots or Secret Characters: At the main menu, choose Start Game. At the Choose Option screen, choose Enter Initials. When you are asked whether you want to enter your name for record-keeping, answer "Yes." Input any of the following passwords and PIN numbers to play as that secret character or mascot. Enter the password, highlight and choose End, then enter the four-digit PIN number.

Note: A _ designates a blank space

Characters	Password	PIN
Alex Gilliam:	LEX	0014
Andy Eloff:	ELOFF	2181
Atlanta Hawks Mascot:	HAWK	0322
Beth Smukowski:	BETHAN	1111
Brian Lebaron:	GRINCH	0222
Charlotte Hornets Mascot:	HORNET	1105
Chicago Bulls Mascot:	BENNY	0503
Chris Skrundz:	CMSVID	0000
Clown:	CRISPY	2084
Daniel Thompson:	DANIEL	0604
Dave Grossman:	DAVE	1104
Denver Nuggets Mascot:	ROCKY	0201
Eugene Geer:	E_GEER	1105
Houston Rockets Mascot:	TURBO	1111
Indiana Pacers Mascot:	BOOMER	0604
Isiah Thomas:	THOMAS	1111
Jason Skiles:	JASON	3141
Jeff Johnson:	JAPPLE	6660
Jennifer Hendrick:	JENIFR	1111
Jennifer Hendrick in Alternate Uniform:	JENIFR	3333
Jim Gentile:	GENTIL	1228
Jim Tianis:	DIMI	0619
John Root:	ROOT	6000
Jon Hey:	JONHEY	8823
Kerri Hoskins:	KERRI	0220
Kerri Hoskins in Alternate Uniform:	KERRI	1111
Large Alien:	BIGGY	0950
Larry Wotman:	STRAT	2112
Lia Montelongo:	LIA	0712
Lia Montelongo in Alternate Uniform:	LIA	1111
Mark Guidarelli:	GIUDO	6765
Mark Turmell:	TURMEL	0322
Matt Gilmore:	MATT_G	1006
Mike Lynch:	LYNCH	3333
Minnesota Timberwolves Mascot:	CRUNCH	0503
New Jersey Nets Mascot:	SLY	6765
Nikko the Devil Dog:	NIKKO	6666
Old Man:	OLDMAN	2001
Paul Martin:	STENTR	0269
Paulo Garcia:	PAULO	0517
Phoenix Suns Mascot:	GORILA	0314
Pinto Horse:	PINTO	1966
Pumpkin:	JACKO	1031
Referee:	THEREF	7777
Retro Rob:	RETRO	1970
Rob Gatson:	GATSON	1111
Sal Divita:	SAL	0201
Seattle Sonics Mascot:	SASQUA	7785
Shawn Liptak:	LIPTAK	0114
Tim Bryant:	TIMMYB	3314
Tim Kitzrow:	TIMK	7785
Toronto Raptors Mascot:	RAPTOR	1020
Utah Jazz Mascot:	BEAR	1220
White Horse:	HORSE	1966
Willie Morris:	WIL	0101
Wizard:	THEWIZ	1136

ABA Ball: At the Tonight's Matchup screen, just before the game starts, **press X, X, press A, A, A, B, B, Right**. If you entered the code correctly, the bottom-left corner of the screen will read, "ABA Ball."

Island Court: At the Choose Team screen, select a team, then select your two players. Immediately after selecting your second player, **simultaneously press and hold Right and X**.

Midway Court: At the Choose Team screen, select a team, then select your two players. Immediately after selecting your second player, **simultaneously press and hold Up, A, and B**.

NBC Court: At the Choose Team screen, select a team, then select your two players. Immediately after selecting your second player, **simultaneously press and hold Down, A, and B**.

Street Court: At the Choose Team screen, select a team, then select your two players. Immediately after selecting your second player, **simultaneously press and hold Left, and X**.

Big Head: At the Tonight's Matchup screen, just before the game starts, **press X, X Right**. If you entered the code correctly, the bottom-left corner of the screen should read, "Big Head."

No Replays: At the Tonight's Matchup screen, just before the game starts, **press X, X, X, A, A, A, B, Left**. If you entered the code correctly, the bottom-left corner of the screen should read, "No Replays."

At the main menu, choose Start Game. At the Choose Options screen, choose Enter Initials. You'll be asked if you want to enter your name for record-keeping. Answer, "Yes." Input any of the following passwords and PIN numbers to play as that secret Midway player.

NFL 2K

At the main menu, select Options, then select Codes. Enter any of the following passwords to activate these cheats.

Alternate Text:	SCRAWL
Fat Players:	LARD
High-Pitched Commentary:	SQUEEKY
Play as the Sega Sports Team:	SUPERSTAR
Slow-Motion Mode:	DREAMAN
Turbo Mode:	TURBO

Note: Select Game Options, scroll down to Game Speed, and change the speed to Turbo.

NFL Blitz 2000

See end of Dreamcast section for cheats and/or codes.

NFL Blitz 2001

At the VS screen, you must **press the Turbo, Jump, and Pass buttons** to change the three icons located underneath the helmets. The numbers in the following list indicate the number of times each button is pressed. After the icons have been changed, **press the directional pad in the indicated direction to enable the code**. If you entered the code correctly, you'll see the name of the code and hear a chime. For example, to enter 1-2-3 Left, **press Turbo once, Jump twice, Pass three times, and Left on the directional pad**.

Cheat	Turbo	Jump	Pass	Direction
Allow Stepping Out of Bounds:	2	1	1	Left
Always Quarterback:	2	2	2	Left
Big Football:	0	5	0	Right
Deranged Blitz:	2	1	2	Down
Fast Passes:	2	5	0	Left
Fast Turbo Running:	0	3	2	Left
Headless Team:	1	2	3	Right
Hide Receiver Name:	1	0	2	Right
Hyper Blitz:	5	5	5	Up
Infinite Turbo:	5	1	4	Up

Invisible:	4	3	3	Up
Late Hits:	0	1	0	Up
Mystery Ball:	3	2	3	Left
No CPU Assistance:	0	1	2	Down
No First Downs:	2	1	0	Up
No Head:	3	2	1	Left
No Interceptions:	3	4	4	Up
No Play Selection:	1	1	5	Left
No Punting:	1	5	1	Up
No Random Fumbles:	4	2	3	Down
Power Up Blockers:	3	1	2	Left
Power Up Defense:	4	2	1	Up
Power Up Offense:	3	1	2	Up
Power Up Speed:	4	0	4	Left
Power Up Teammates:	2	3	3	Up
Show Field Goal Percentage:	0	0	1	Down
Show More Field:	0	2	1	Right
Smart CPU Opponent:	3	1	4	Down
Super Blitzing:	0	4	5	Up
Super Blitz Mode:	4	4	4	Up
Super Field Goals:	1	2	3	Left
Super Passing:	4	2	3	Right
Tournament Mode:	1	1	1	Down
Ultra-Hard Blitz:	3	2	3	Up
Unlimited Throwing Distance:	2	2	3	Right
Weather—Rain:	5	5	5	Right
Weather—Snow:	5	2	5	Down

Note: For cheats and/or codes for NFL Blitz 2001, see end of Dreamcast section

NFL QUARTERBACK CLUB 2000

At the main menu, choose Enter Cheat. Input any of the following passwords to activate these cheats. If you entered the cheat correctly, you should hear a high-pitched beep.

Big Football:	BCHBLL
Fat Players:	MRSHMLLW
Flubber Ball:	FLBBR
More Fumbles:	BTTRFNGRS
More Injuries:	HSPTL
Rugby Mode:	RGBY
Slow-Motion Mode:	FRRSTGMP
Smoking Ball:	HSNFR
Thin Players:	TTHPCK

NFL QUARTERBACK CLUB 2001

At the main menu, choose Options, then select Enter Cheat. Input any of the following passwords to activate these cheats. If you entered a code correctly, you'll hear a bell and the cheat will take effect.

Big Football:	BCHBLL
Eight Downs Instead of Four:	DBLDWNS
Flubber Ball:	FLBBR
Large Coin at Coin Toss:	BGMNY
Large Players:	MRSHMLLW
More Fumbles:	BTTRFNGRS
More Injuries:	HSPTL
No Fumbles:	STCKYBLL
Rugby Mode:	RGBY
Skinny Players:	TTHPCK
Smoking Football:	HSNFR

NHL 2K

Big Heads: At the title screen, **press and hold L and R, and then press B, A, B, Y all on Controller D**. If you entered the code correctly, you'll hear a voice say "Oh Blackbox, Baby." When you start the game all players but goalies will have big heads.

NIGHTMARE CREATURES II

Restore Health: During gameplay, **simultaneously press X, Y, and B** to replenish your health.

PHANTASY STAR ONLINE

Extra Costumes: At the Character Select screen, choose any character type. At the Character Creation screen, select Character Name. At the Character Name screen, enter any of the following names according to the character type you chose. If you entered the code correctly, two extra costumes will be available in the costume menu.

Fomarl:	DNEAOHUHEK
Fonewearl:	XSYGSSHEOH
Fonewm:	ASUEBHEBUI
Hucast:	RUUHANGBRT
Humar:	KSKAUDONSU
Hunewearl:	MOUEOSRHUN
Racaseal:	NUDNAFJOOH
Ramar:	SOUDEGMKSG

Hidden Artwork: Insert the game disc into the CD-ROM drive of your computer. When the disc icon appears on your desktop, choose it, and then open the folder entitled, "Extra," to find hidden artwork from Phantasy Star Online.

PLASMA SWORD

Unlock Kaede: At the Character Select screen, highlight Rain and **press Down, Down, Left, Left, Up**. If you entered the code correctly, Kaede will appear at the top-left of the character icons.

Unlock Rai-On: At the Character Select screen, highlight Byakko and **press Up, Down, Left, Left, Right, Left, Up**. If you entered the code correctly, Rai-On will appear at the top-right of the character icons.

POWER STONE

Alternate Costumes: At the Player Select screen, **press B** to choose a character who will then wear their alternate costume.

Bonus Items: If you beat the game using any four characters to unlock a shield, a Gatling gun, a ray gun, and an extending pole.

Extra Options: Beat the Arcade mode with any character on any difficulty setting and a new setting, Extra Options, will be available at the main menu screen.

Play as Kraken: If you beat the game with all eight characters, and Kraken will appear at the fighter-select screen.

Play as Valgas: If you beat the game as Kraken, and Valgas will appear at the fighter-select screen.

READY 2 RUMBLE BOXING

Unlock Class Fighters: At the main menu, select Championship mode, then select New Game and enter any of the following as a Gym Name. When you go to choose your character, the corresponding class of boxers should be unlocked.

Note: A _ designates a blank space.

Bronze Class:	RUMBLE_POWER
Champ Class:	POD_5!
Gold Class:	MOSMA!
Silver Class:	RUMBLE_BUMBLE

Hidden Arenas: At the main menu, select Arcade mode, then select Two Player. At the character-select screen, enter any of the following codes listed below while selecting a boxer to fight in any of the hidden arenas.

Championship Arena: Press and hold R.

Gym Ring: Simultaneously hold L and R.

Two-Tier Arena: Press and hold L.

Alternate Costumes: At the character-select screen, **simultaneously press X, and Y** to change boxers into their alternate costumes.

Leprechaun Cornerman: At the character-select screen, **press and hold X, and then press L, R** while selecting a boxer.

Restore Energy: When your opponent is knocked down, **rapidly press L, R** to restore some energy.

READY 2 RUMBLE BOXING: ROUND 2

Unlock Outfits: Put the CD in the Dreamcast, leaving the CD lid open, and turn on the Dreamcast. At the Dreamcast menu, choose Settings, then set the date to any of the following to unlock these outfits. Close the CD lid and start a normal game. If you entered the date correctly, the character will be wearing that outfit when you start a match.

J.R. Flurry in Skeleton Costume:	10/31/2001
Joey T as Baby New Year:	01/01/2001
Referee as Leprechaun:	03/17/2001
Selene Strike as Christmas Elf:	12/25/2001

TE-VOLT

At the main menu, choose Start Race, then Single Race. Input any of the following passwords as your name to activate these cheats:

All Cars:	CARTOON
All Tracks:	TRACTION
Change Cars in Mid-Race (By Pressing Up or Down):	CHANGER
Higher-Resolution Cars:	GOATY
Tiny Mode:	MAGGOT

Edit Progress Table: Input your name as GOATY. **Press B** several times to go back to the main menu. Choose Progress Table. You can now change the results on the Progress Table by moving the cursor and **pressing X**.

Mirrored Tracks: Input your name as TRACTION to unlock all tracks. At the Select Track screen, **simultaneously press L, R, and Down** to select a mirrored version of the highlighted track.

SAN FRANCISCO RUSH 2049

At the Start Game screen, highlight Options, then **simultaneously press L, R, X, and Y**. You must **press all four buttons at exactly the same time**—it may take a few tries. If you did it correctly, a Cheats option will appear at the bottom of the screen. Enter Cheats, highlight any of the following cheats on the Cheats menu, then **press the appropriate button combinations as quickly as possible** to unlock that cheat. If you entered the cheat correctly, you will now be able to toggle it on and off.

Brakes: Press Y, Y, Y, simultaneously press L, R, A, and X.

Demolition Battle: Simultaneously press and hold L and A, and then press Y, X. Release the buttons, simultaneously press and hold R and A, and then press Y, X.

Invisible Track: Press R, L, Y, X, A, A, X, Y, simultaneously press and hold L and R, and then press A.

Mass: Press and hold A, and then press X, X, Y. Release A, press L, R.

Random Weapons (In Battle Mode): Simultaneously press and hold L and A, and then press X, Y. Release X and Y, simultaneously press and hold R and A, and then press X, Y.

Super Tires: Press and hold R, and then press X, X, X. Release R, press and hold L, and then press A, A, Y.

Track Orientation: Simultaneously press and hold L and R, and then press X. Release Land R, press A, X, Y. Simultaneously press and hold L and R, and then press X.

SEAMAN

Hidden Message: Insert the game disc into a CD player to hear a hidden message from Seaman.

Seaman Evolves Faster: Seaman evolves in real-time based on your Dreamcast's internal clock, so set it a day ahead every time you play to make him evolve at an accelerated rate. Turn on your Dreamcast without a disk in it. When the Dreamcast menu appears, choose Settings, choose Date/Time, and move the date a day ahead.

STREET RACER 2

Constant 30 Frames Per Second: At the Press Start Button screen, **press Up, A, Down, Down, Left, Right, B, B, Up**. If you entered the code correctly, you'll hear a chime.

No Background Objects or Visual Effects: At the Press Start Button screen, **press Up, Down, Down, Left, Right, B, B, Down**. If you entered the code correctly, you'll hear a chime.

SLAVE ZERO

For the following cheats, first **simultaneously press L, and R, and then the following on Controller B**:

Enemy Firing On/Off: Press A.

Health and Ammo Power-Ups: Press X.

Invincibility/Unlimited Ammo: Press B.

SPEED DEMONS

All Cars and Tracks: While in a race, **press B, Right, B, Right, Up, B, Up**. If entered the code correctly, a message will appear on your screen.

Infinite Nitros: While in a race, **press Down, Up, Down, Up, A, X, A**. If you entered the code correctly, a message will appear on your screen.

Skip Current Class: While in a race, **press Down, Right, Down, Right, A, X, A**. If you entered the code correctly, a message will appear on your screen.

STAR WARS EPISODE I: RACER

At the main menu, choose Options. At the Options screen, choose Preferences. At the Preferences menu, **simultaneously press L and R** to open a password-entry line at the bottom of the screen. Enter any of the following codes to unlock these cheats. If you entered the code correctly, you'll hear an explosion.

Note: A _ indicates a blank space.

All Characters:	WATTO_SECRET
Invincibility:	RAISE_THEM
Low Gravity:	LO_GRAV_OH

STREET FIGHTER III: DOUBLE IMPACT

Extra Option Menu: At the Mode Select screen, **simultaneously press and hold L and R**, and then choose Option. While **still holding L and R**, highlight "Game Option" and **press Left, Left, X, X, Right, Right, Down, Left, Left, Y, Y, Right, Right, Down, Left, Left, X, Y, Right, Right, Down, Left, Left, Y, X, Right, Right**. If you entered the code correctly, Extra Option will appear below Sound.

STUNT GP

Manually Control Ball: Pause the game, and **press Up, Up, Down, Down, Left, Left, Right, Right, L, L, L, R, L, R, L**. If you entered the code correctly, you'll hear a chime. **Press Start** to resume the game. You can now control the ball by **simultaneously pressing and holding L and R, and then pressing Left or Right** to move the ball.

TEST DRIVE 6

At the main menu, choose Race Menu. Enter any of the following passwords as your name to activate these cheats:

Disable Checkpoints:	YPOMEIT
Get $6 Million Cash:	AKJGQ
Unlock All Tracks:	BEERTH

THE MOTORCYCLE MARCHAL HEAT

At the mode-selection screen, input the following codes for these cheats.

Additional Color Scheme: Press Down, Left, Up, Right, X, Y, L, R.

Fighter Jet: Press Left, Right, Down, X, X, X, X.

LE-2001 Truck: Press Y, X, Right, Left, Right, Left, Down, Down, Up, Up.

TOMB RAIDER CHRONICLES

Skip to Level 2: At the main menu, **simultaneously press and hold L and R, and then press and hold Up**. Hold all three buttons until Level 2 loads.

Skip to Level 3: At the main menu, **simultaneously press and hold L and R, and then press and hold Left**. Hold all three buttons until Level 3 loads.

Skip to Level 4: At the main menu, **simultaneously press and hold L and R, and then press and hold Right**. Hold all three buttons until Level 4 loads.

Special Features: Pause the game and select Inventory. At the Inventory screen, select the Timex-TMX. At the Statistics screen, **press and hold Y** until Secrets Found reads 36/36. Quit the game, and, at the main menu, select Options. If you entered the code correctly, Special Features will now be available in the Options menu.

TOM CLANCY'S RAINBOW SIX

During gameplay, input any of the following codes to activate these cheats. If you entered the code correctly, a message will appear at the bottom-left corner of the screen. Inputting the code again will turn off most codes.

2D Characters: Simultaneously press Down on the analog stick, Down on the directional pad, and Y.

A.I. Off: Simultaneously press Up on the analog stick, Down on the directional pad, and Y.

Big Heads: Simultaneously press Up on the analog stick, Down on the directional pad, and X.

Godhopper Mode: Simultaneously press Left on the analog stick, Down on the directional pad, and B.

God Mode: Simultaneously press Up on the analog stick, Down on the directional pad, and A.

Heavy Breathing: Simultaneously press Down on the analog stick, Down on the directional pad, and A.

Polska Mode: Simultaneously press Down on the analog stick, Down on the directional pad, and X.

Rude Mode: Simultaneously press Down on the analog stick, Down on the directional pad, and B. Everyone near you will die.

Skip Level: Simultaneously press Up on the analog stick, Down on the directional pad, and Start

Stumpy Mode: Simultaneously press Left on the analog stick, Down on the directional pad, and Y.

Team God Mode: Simultaneously press Left on the analog stick, Down on the directional pad, and A.

Victory Conditions Off: Simultaneously press Up on the analog stick, Down on the directional pad, and B.

TONY HAWK'S PRO SKATER

Choose Starting Spots: Start a game in Career mode. Pause the game, **press and hold L, and then press X, B, A, Up, Down**. If you entered the code correctly, the screen will shake and a new option, Skip to Restart, will appear in the pause menu. Choose this new option and select one of the new starting locations to start the level in a new spot.

Start a game in Career mode. Pause the game, **press and hold L, and then press the following buttons** to unlock these cheats. If you entered the code correctly, the screen will shake.

All Stats to 13: Press A, X, X, Y, Up, Down.

Big Head: Press X, B, Up, Left, Left.

Cheat Mode: Press B, Right, Up, Down, B, Right, Up, X, Y.

Slow Motion: Press X, Left, Up, X, Left.

Special Meter Is Always Full: Press X, Y, B, Down, Up, Right.

TONY HAWK'S PRO SKATER 2

Blood Mode: Pause the game, **press and hold L, and then press Right, Up, X, Y**. If you entered the code correctly, the text will shake. When you resume the game, blood will be toggled off; repeat the code to turn it back on.

Full Stats: Pause the game, **press and hold L, and then press A, Y, B, X, Y, Up, Down**. If you entered the code correctly, the text will shake. When you resume the game, you'll have full stats.

Turbo Mode: Pause the game, **press and hold L, and then press Down, X, Y, Right, Up, B, Down, X, Y, Right, Up, B**. If you entered the code correctly, the text will shake. When you resume the game, it will play faster.

Big Cheat: Start a normal game. Pause the game, **press and hold L, and then press A, A, A, X, Y, Up, Down, Left, Up, X, Y, A, Y, B, A, Y, B**. If you entered the code correctly, the on-screen text will shake. Resume the game, pause it, and choose End Run. The game will now list all the cheats, modes, characters, and levels you have unlocked:

80's Tony	Sim Mode
Always Special Cheat	Skate Heaven Level
Big Head Mode	Skip To Restart Cheat
Chopper Drop Level	Slow-nic Mode
Disco Mode	Smooth Cheat
Kid Mode	Spider-Man
Level Flip Cheat	Stud Mode
Moon Physics Cheat	Weight Cheat
Officer Dick	Wireframe Mode
Perfect Balance Cheat	

At the main menu, choose Options. At the Options menu, choose Cheats to toggle on and off the now-unlocked cheats and modes.

TOY COMMANDER

Pause the game and enter any of the following codes. If you enter the code correctly, you'll hear a confirming sound.

99 Rounds of Heavy Ammunition: Press and hold L, and then press A, B, X, Y, B, A.

Heavy Weapons: Press and hold L, and then press X, A, Y, B, A, X.

Open All Rooms: Press and hold L, and then press A, Y, X, B, Y, X.

Repair Toy: Press and hold L, and then press A, X, B, Y, A, Y.

Unlimited Machine-Gun Ammo: Press and hold L, and then press B, A, Y, X, A, B.

TRICKSTYLE

At the main menu, enter the Options, then go into Enter Cheat. Input any of the following codes to activate these cheats:

Always Win:	TEAROUND
Big Heads:	INFLATEDEGO
Infinite Power-Up Moves:	TRAVOLTA
Infinite Time:	IWISH
Win Everything:	CITYBEACONS

Quick Start: During the countdown before the start of a race, **press and hold R** when the word "Go" appears to perform a quick start.

ULTIMATE FIGHTING CHAMPIONSHIP

999 Skill Points: At the main menu choose Career, then select Make New Fighter. Highlight "Settings" and change the fighter's first name to `Best` and his last name to `Buy` (case sensitive). If you entered the password correctly, you'll now have 999 Skill Points to improve your fighter.

VIGILANTE 8: 2ND OFFENSE

At the main menu, choose Options, then choose Game Status. Select a player, highlight a character, and **press L, R**. Input any of the following passwords to activate these cheats:

Note: A _ designates a blank space

Big Wheels:	GO_MONSTER
Faster Cars:	MORE_SPEED
Faster Shooting:	RAPID_FIRE
Heavier Cars:	GO_RAMMING
High Suspensions:	JACK_IT_UP
No Gravity:	NO_GRAVITY
Super Missiles:	BLAST_FIRE

At the main menu, enter Options, then choose Game Status. Choose Player 1, highlight any character, and **simultaneously press L and R** to open the password menu at the bottom of the screen. Input any of the following passwords to unlock these cheats. If you entered the password correctly, a voice will say, "Funky."

Note: A _ designates a blank space.

Fast Action:	QUICK_PLAY
Invincibility:	ELBICNIVNI
No Enemies:	HOME_ALONE
No Wheel Attachment Icon:	DRIVE_ONLY
Slow Motion:	GO_SLOW_MO
Unlock Movies:	LONG_MOVIE
Unlock Original Levels:	OLD_LEVELS

VIRTUA FIGHTER 3TB

Play as the Alphabet Man: Start a game in Normal mode, and, at the Select a Character screen, highlight Akira and **press Start**; highlight "Pai" and **press Start**. Choose any character, and, when the fight begins, your fighter should be comprised of letters from the alphabet.

VIRTUA STRIKER 2

F.C. Sega Team: Start a game. At the Team Select screen, highlight "France" and **press Start**; highlight "Chile" and **press Start**; highlight "South Africa" and **press Start**; highlight "England" and **press Start**; highlight "Germany" and **press Start**; highlight "Argentina" and **press Start**. If you enter the code before the timer expires, you'll be able to play as the F.C. Sega team.

MVP Yuki Chan Team: Start a game. At the Team Select screen, highlight "Yugoslavia" and **press Start**; highlight "USA" and **press Start**; highlight "Korea" and **press Start**; highlight "Italy" and **press Start**. If you enter the code correctly before the timer expires, the MVP Yuki Chan team can be selected.

Royal Genki Team: Start a game. At the Team Select screen, highlight "Yugoslavia" and **press Start**; highlight "USA" and **press Start**; highlight "Korea" and **press Start**; highlight "Italy" and **press Start**. Highlight "Yuki Chan," **press and hold Start, and then press A**. If you enter the code correctly before the timer expires, the Royal Genki team will be selectable.

Unlock Stadiums: At the main menu, choose Match Play and start a game as normal. At the stadium selection screen, **press and hold Start and then press A**. If you entered the code correctly, you will play in a new stadium. To unlock a second stadium, highlight the Diva Geo Stadium, **press and hold Start, and then press A**.

VIRTUA SUMMER

Underhand Serve: Start a normal game. When you are serving from the bottom half of the court, **simultaneously press Down, A, and X**. If you're serving from the top half of the court, **simultaneously press Up, A, and X**. If you pressed the three buttons at exactly the same time, you will serve the ball underhanded. It may take a few tries, and you should use the digital pad.

WACKY RACES

Start a new game. In the hub, run into the sign on the grassy hill. When the Wacky Races menu appears, select Cheats. At the Cheats screen, select Enter Cheat Code, and input the following codes to unlock the corresponding cheats. If you enter a code correctly, that cheat will appear on the Code Collection screen. To activate a cheat, go to the Code Collection screen, highlight the cheat, and **press A**.

All Abilities:	BARGAINBASEMENT
All Cars:	WACKYSPOILERS
All Challenges and Tracks:	WACKYGIVEAWAY
Super Difficult Mode:	CRACKEDNAILS

WILD METAL

During the game, press the following buttons to activate these cheats:

All Weapons: Press A, A, Right, Y, A, Right.

Full Health: Press Down, Down, A, X, B, X.

Invincibility: Press Y, Right, B, Left, X, Down.

Reveal All Tokens: Press Y, B, A, Left, Down, Down.

Speed Boost: Press Up, X, Down, B, A, Y.

NFL BLITZ 2001

At the VS screen, you must press the Turbo, Jump, and Pass buttons to change the three icons located under the team helmets. The numbers in the following list indicate the number of times each button should be pressed. After the icons have been changed, you'll need to press the directional pad in the indicated direction to enable the code. If you entered the code correctly, you will see the name of the code and hear a chime. For example, to enter "1-2-3 Left," press Turbo once, Jump twice, Pass three times, and Left on the directional pad.

Note: More than one code may be activated per game

Cheat	Turbo	Jump	Pass	Direction
Can Step Out of Bounds:	2	1	1	Left
Always Quarterback:	2	2	2	Left
Big Football:	0	5	0	Right
Big Head:	2	0	0	Right
Fast Turbo Running:	0	3	2	Left
Fast Passes:	2	5	0	Left
Green Bay Packers Playbook:	1	2	2	Left
Hide Receiver Name:	1	0	2	Right
Huge Head:	0	4	0	Up
Note: Both players must enter the Hyper Blitz Code				
Hyper Blitz:	5	5	5	Up
Infinite Turbo.	5	1	4	Up
Invisible:	4	3	3	Up
Late Hits:	0	1	0	Up
Muddy Field:	5	2	5	Down
Note: Both players must enter the No CPU Assistance code.				
No CPU Assistance:	0	1	2	Down
No First Downs:	2	1	0	Up
No Head:	3	2	1	Left
No Interceptions:	3	4	4	Up
Note: Both players must enter the No Play Selection code.				
No Play Selection:	1	1	5	Left
No Punting:	1	5	1	Up
No Random Fumbles:	4	2	3	Down
Power Up Blockers:	3	1	2	Left
Power Up Defense:	4	2	1	Up
Power Up Offense:	3	1	2	Up
Note: Both players must enter the Power Up Speed code.				
Power Up Speed:	4	0	4	Left
Power Up Teammates:	2	3	3	Up
Show Field Goal Percentage:	0	0	1	Down
Note: Both players must enter the Show More Field code				
Show More Field.	0	2	1	Right
Note: Only one player can enter the Smart CPU Opponent code				
Smart CPU Opponent:	3	1	4	Down
Super Blitzing:	0	4	5	Up
Super Field Goals:	1	2	3	Left
Team Has Big Beads:	2	0	3	Right
Note: The Tournament Mode code works only in a two-player game				
Tournament Mode:	1	1	1	Down
Wet Field:	5	5	5	Right

AEROFIGHTERS ASSAULT

F-15J Eagle: At the title screen, **press left-C, bottom-C, right-C, top-C, left-C, right-C, bottom-C.** Select Main Game at the game mode screen, and the F-15J Eagle is in the plane lineup.

More Colors: At the plane-selection screen, **press R** to change the color of your aircraft.

AERO GAUGE

Extra Machines: At the title screen, when it says "Push Start," **simultaneously press Up, bottom-C, L, R, and Z three times** on Controller Two, then **press Start** on Controller One. If you entered the code correctly, you can race as five new machines: Vengeance, Prowler, Reaper, Dominator, and the Nintendo 64 Control Pad.

ALL-STAR BASEBALL

At the Main Setup menu, enter either of the following passwords to activate these cheats:

Paper Players:	PEPTAPLTR
Players Have Big Heads, Hands, and Bats:	GOTHELIUM

ALL-STAR BASEBALL '99

Play Alien Team: At the Main Setup menu, select the Enter Cheats option and input the password ATEMYBUIK to play against a team of aliens.

ALL-STAR BASEBALL 2001

At the main menu, choose Options, then select Enter Cheats. Input any of the following passwords and **press Start** to activate these cheats:

Aluminum Bats:	HOLLOWBATS
Baseball Trails:	WLDWLDWST
Big Baseball:	BCHBLKTPTY
Blackout Mode:	WTOTL
Blurred Graphics:	MYEYES
Players Fly to Dugout:	FLYAWAY
Small Players:	TONTHUMB

ARMORINES: PROJECT S.W.A.R.M.

Unlock Cheats and Skip Levels: At the main menu, enter the Options, go into Cheats, then into Enter Cheats. Input GOLDENPIE to unlock all cheats on the Cheats menu. Go back to the Cheats screen and click on the cheats you want. To unlock all missions, enter SKIPPY in the Enter Cheats screen.

ARMY MEN: AIR COMBAT

Unlock All Levels and Helicopters: At the main menu, enter Password. **Press R, left-C, Right, Up, then press A** to accept the password. **Press A** again to continue. If you entered the code correctly, you will immediately go to the campaign-selection screen. Choose 1P Campaign or 2P Campaign. Highlight "Briefing" and **press Left or Right** to choose any level. Highlight "Helicopter" and **press Left or Right** to choose any helicopter.

ARMY MEN: SARGE'S HEROES

At the main menu screen, select Input Code, then enter these codes to access the following cheats and level passwords:

Cheats

All Weapons:	NSRLS
Maximum Ammunition:	MMLVSRM
Mini Mode:	DRVLLVSMM
Play as Plastro:	PLSTRLVSVG
Play as Tin Soldier:	TNSLDRS
Play as Vikki:	GRNGRLRX

Level Passwords

Attack:	LNLCRMM
Spy Blue:	TRGHTR
Bathroom:	TDBWL
Riff Mission:	MSTRMN
Forest:	TLLTRS
Hoover Mission:	SCRDCT
Thick Mission:	STPDMN
Snow Mission:	BLZZRD
Sharp Mission:	SRFPNK
Fort Plastro:	GNRLMN
Scorch Mission:	HTTTRT
Showdown:	ZBTSRL
Sandbox:	HTKTTN
Kitchen:	PTSPNS
Living Room:	HXNSTR
The Way Home:	VRCLN

ARMY MEN: SARGE'S HEROES 2

At the main menu, choose Input Code. Enter any of the following passwords to unlock these cheats and levels. If you entered a password correctly, Sarge will say something and the name of the cheat or level will appear. The Tin Soldier cheat will take effect when you start a new game. After unlocking a level, **press B** to return to the main menu, highlight "PlayMode Campaign," and **press Start**. You should start the game on the level you most recently unlocked.

Bed:	GTSLP
Blue Town:	SMLLVLL
Bridge:	FLLNGDWN
Cashier:	CHRGT
Castle:	FRNKNSTN
Desk:	DSKJB
Freezer:	CHLLBB
Fridge:	GTMLK
Graveyard:	DGTHS
Inside Wall:	CLSNGN
Pinball Table:	WHAWZRD
Pool Table:	FSTNLS
Revenge:	LBBCK
Rockets:	RDGLR
Tan Base:	BDBZ
Tin Soldier:	TNMN
Train:	NTBRT

ASTEROIDS HYPER 64

Cheat Menu: Pause the game, **press and hold L, and then press left-C, left-C, right-C, right-C, B, A, top-C, top-C, bottom-C, bottom-C, Start.** If you entered the code correctly, a cheat menu will appear where you can choose to warp to any zone and to turn off collision.

Classk Asteroids, Credits, and Relentless Mode: At the main menu, **press and hold L, and then press left-C, right-C, top-C, bottom-C, A, top-C, bottom-C, left-C, right-C, Start.** If you entered the code correctly, an option for Classic Asteroids will appear on the menu, along with a Credits option. Relentless mode will also be available when you start a normal game.

BANJO-TOOIE

Go to the Code Chamber in Mayahem Temple. Throw eggs at the letters to enter the following codes. By entering these passwords, you do not need to collect the required number of Cheato pages to unlock these cheats. If you entered the code correctly, you'll hear a noise and the cheat will be described onscreen.

Banjo Moves Faster:	CHEATOSUPERBANJO
Double Egg Capacity:	CHEATOSGGE
Double Feather Capacity:	CHEATOSREHTAEF
Eggs Home on Target:	CHEATOGNIMOH
Enemies Move Faster:	CHEATOSUPERBADDY
Infinite Air and Health:	CHEATOKCABYENOH
Infinite Eggs and Feathers:	CHEATONESTKING
Jiggy Hints in JiggyWiggy's House:	CHEATOYGGIJTEG
Jukebox On in Jolly Roger:	CHEATOXOLHEXUJ
Level Select:	CHEATOJIGGYWIGGYSPECIAL
No Falling Damage:	CHEATOFOORPLLAF
Unlock All Cinemas.	CHEATOPLAYITAGAINSON
View Ending Sequence:	CHEATOJIGGYSCASTLIST

BASS HUNTER 64

Pause the game, choose Options, then choose Enter Cheat Code. Input any of the following passwords to activate these cheats. If you entered the cheat correctly, you'll hear a sound.

Active Fish:	HAPPYFISH
Big Head:	HEADADBIGA
Catch Al Linder:	FISHMAN
Easy to Catch Fish:	SUPERLURE
Extra Money:	ALLDCASH
Funny Noises:	SILLYSOUND

Large Fish:	MONDOFISH
No Competitors:	NOCOMP
No Penalties (Tournament):	NOPENALTY
No Snags:	BAGDSNAG
Scarce Fish:	WHEREDFISH
Stock Live Well with Fish:	GIMMIEDFISH
Unbreakable Line:	SUPERSTRING
Unlock All Lakes:	ALLDLAKES
Unlock All Lures:	ALLDLURES
Unlock Bathtub Boat:	RUBADUBDUB
Unlock Fast Boat:	HYPERBOAT
Unlock Slow Boat:	WHATADRAG
Win Tournament:	IWINIWIN

BATTLETANX

At the Game Setup screen, highlight "Input Code" and **press A**. Enter the following passwords to activate these cheats:

Campaign Mode Cheat Passwords

All Gangs Are Selectable:	LTSLTGANG
All Weapons:	PLVRZM
All-Women Storm Ravens Gang:	WMNRSMRTR
Frog Mode:	FRGZ
Invincibility:	ESTSRVV
Invisibility:	CRSTLCLR
Psychedelic View:	CRCTHFIN
Spinning View:	HVRL
Unlimited Ammunition:	LTSFULLTS
Unlimited Lives:	LVFRVR
Watch All Story-Mode Cinemas:	CDPLT

Campaign Mode Stage Passwords

Area 51:	WHSNKNFGE
Armageddon Highway:	WSMBCPVRWS
Bonus 1:	BPJMKGMCJV
Bonus 2:	HHRBKPVWGB
Bonus 3:	SPLJTFLRFS
Crimson Gate:	TMFNJMKJGF
Fremont St.:	CRFPHGCTKF
Heartland:	LPGCVBBJCF
Lake Shore Drive:	LPFFLMHJJP
Stranglehold Bridge:	RCJRWPCLGM
State St.:	CTMGPRWGBH
Times Square:	LHTTTBKRLS
The Tunnel:	LHTSPMFRGS
The Wharf:	WFHMKCFWLB

Suicide: During gameplay, **simultaneously press and hold left-C, right-C, top-C, and bottom-C**.

BATTLETANX: GLOBAL ASSAULT

At the main menu, choose Input Code. Enter any of the following passwords to activate these cheats. If you entered the code correctly, you'll see an on-screen confirmation

All Levels:	DOYDS
All Weapons:	RCKTSRDGLR
Invincibility:	HPPYHHPPY

BATTLEZONE: RISE OF THE BLACK DOGS

Free Buildings: At the main menu, **press and hold Z, and then press A, B, A, B**.

Free Satellite: At the main menu, **press and hold Z, and then press B, left-C, bottom-C, A**.

Infinite Ammo: At the main menu, **press and hold Z, and then press L, R, L, R**.

Infinite Armor: At the main menu, **press and hold Z, and then press Up, Right, Down, Left**.

Mission Select: At the Mission Select screen, **press and hold Z, and then press top-C, right-C, bottom-C, left-C, Start. Press Left or Right** to choose a mission.

Note: The above code works only in Pilot and Commander modes.

BEETLE ADVENTURE RACING

Note: The following codes can be accessed only while racing on the Coventry Cove track in Championship mode.

Cheats Menu: Find the shortcut with the barn and two hay piles on the right side of the road. If you run into the hay pile closest to the road, you should hit a box. You'll hear someone say "Groovy!" if you were successful. Finish the race, then enter Options where you'll find the category, Cheats. Select it to access the Cheats menu.

Handicap Mode: Drive over the small wooden drawbridge at the beginning of the course. After the bridge, and just before the white crane, is a white stone wall on the left. Follow the wall until you see an opening. Drive through the opening to find a flower crate. Hit the crate and finish the race. Now when you enter the Cheats menu (see cheat above), you'll find Handicap-Two Player, which enables you to adjust the handicap.

BODY HARVEST

Start a new game and enter ICHEAT as your name. Enter the following button presses during gameplay and not while the game is paused:

Adam Has Black Armor: Press left-C, right-C, A, bottom-C, right-C, Left.

Adam Is Short: Press Down, left-C, A, Right, Z.

Adam Is Tall: Press B, A, top-C, A, top-C, A.

Aliens Have Fat Legs: Press Left, A, Right, Down.

All Artifacts: Press Up, bottom-C, right-C, Z, Up, Left.

Commit Suicide: Press B, Left, right-C, right-C, Down.

Extra Smart-Bomb: Press A, top-C, top-C, Up, Left.

Get All Weapons: Press A, Right, bottom-C, right-C, top-C, A, Left.

Restore Health: Press Down, Up, Right, A, B, Left, right-C.

Surreal Mode: Press bottom-C, Up, Right, Right, right-C, A, Left.

Weak Bosses: Press Z, right-C, right-C, B, Left, right-C.

BUCK BUMBLE

Select Mission: At the title screen, **press and hold Z, and then press Right, Down, Down, Right. Release Z, and then press Right, Up, Down, Left, Left, Up, Right, Right**. If you entered the code correctly, a Select Mission screen will appear.

BOMBERMAN 64

Extra Stages in Battle Mode: At the screen where you select from Adventure, Battle, Custom, and Options, rapidly **press Start** until you hear a chime. When you enter the Battle mode, you can play on four additional stages: Gutter, Sea Sick, Blizzard Battle, and Lost at Sea.

BUST-A-MOVE 2: ARCADE EDITION

Another World: At the main menu with Game Start, Time Attack, and Options, **press L, Up, R, Down.** If you entered the code correctly, a tiny character will appear in the lower-right corner of the screen. Select Game Start, and at the following screen the words "Another World" will appear under Puzzle Game. Highlight Puzzle Game and **press A** to play on another world.

Extra Characters: Start a new Puzzle Game, and at the screen where you choose your path, **press Left, Left, Up, Down, L, R, L, R, simultaneously press L and R.** If you entered the cheat correctly, a Character Select screen will appear. Now you can play as more characters.

CHOPPER ATTACK

Debug Menu: At the title screen, when "Push Start Button" is flashing, **press and hold Z, and then press Right, Left, Up, Down, A, B, Start.** If you entered the code correctly, a debug menu will appear with a stage select and other cheats.

CLAY FIGHTER 63 1/3

Enter the following codes at the fighter-select screen:

Play as Boogerman: Press and hold L, and then press Up, Right, Down, Left, Right, Left. If you entered the code correctly, Boogerman will appear in the right box at the bottom of the screen.

Play as Dr. Kiln: Press and hold L, and then press B, left-C, top-C, right-C, bottom-C, A. If you entered the code correctly, Dr. Kiln will appear in the middle box at the bottom of the screen.

Play as Sumo Santa: Press and hold L, and then press A, bottom-C, right-C, top-C, left-C, B. If you entered the code correctly, Sumo Santa will appear in the left box at the bottom of the screen.

Random-Select Option: Simultaneously press and hold L and R for your character to be chosen at random.

Secret Options: Press and hold L, and then press top-C, right-C, left-C, bottom-C, B, A. If the code is entered correctly, the screen will flash. When you select Options at the title screen, you'll find a new option, Secret Options, above Controls.

COMMAND AND CONQUER

All Missions: At the "Press Start" screen, **press B, A, R, R, A, right-C, Up, Down, A. Press Start,** choose Replay Mission, and then **press L.** If you entered the code correctly, all missions will now be available.

CRUIS'N USA

Hidden Cars: At the Choose Car screen, **simultaneously press and hold top-C, left-C, and bottom-C. While holding these buttons,** put the cursor on any of the cars except the Ferarri on the far right. If you entered the code correctly, the cars on the jacks will change into different cars, including a jeep and a school bus.

CYBERTIGER

Start a normal game. Choose a player, then select Edit Name. Input any of the following passwords as the player's name to unlock the following characters:

Alien:	UFO
Biker:	DELVIS
Billy in Black Sweater:	CYBERTW
Billy in White Shirt:	WILLI
Chip with Goggles:	ICE
Cindy:	INSTYLE
Ghost Miner:	GOLDDGH
Inga in 1960s:	RETRO
Kimmi:	RAPPER
Little Mark in 1970s:	BRAT
Little Mark in 1980s:	MARKO
Tiger:	TIGERRRR
Tiger Woods in 1970s:	LITTIGER
Tiger Woods in 1980s:	PRODIGY
Trad in Leopardskin:	NEARX

DARK RIFT

Hidden Fighters: Enter the following codes at the title screen to play as these hidden fighters:

Demitron: Press A, B, R, L, bottom-C, top-C.

Sonork: Press L, R, top-C, bottom-C, left-C, right-C.

Character Endings: Enter any of the following codes at the title screen for these character endings.

Aaron: Press Up, Left C, R, Right, Down, R, R, left-C.

Demitron: Press Up, Left C, R, Right, Down, L, L, bottom-C.

Demonka: Press Up, Left C, R, Right, Down, R, R, top-C.

Eve: Press Up, left-C, R, Right, Down, R, R, right-C.

Gore: Press Up, left-C, R, Right, Down, R, R, bottom-C.

Morphix: Press Up, left-C, R, Right, Down, R, R, B.

Nikki: Press Up, left-C, R, Right, Down, R, R, A.

Scarlet: Press Up, left-C, R, Right, Down, L, L, left-C.

Sonork: Press Up, left-C, R, Right, Down, L, L, top-C.

Zenmuron: Press Up, left-C, R, Right, Down, L, L, right-C.

DEADLY ARTS

Play as Gouriki: At the title screen, **press Up, Up, Down, Down, Left, Right, Left, Right, B, A, Start.** If you entered the code correctly, you'll find a new character at the Player Select screen—Gouriki.

DIDDY KONG RACING

Magic Codes: Enter the codes at the Magic Codes option:

All Balloons Are Blue:	ROCKETFUEL
All Balloons Are Green:	TOXICOFFENDER
All Balloons Are Rainbow-Colored:	OPPOSITESATTRACT
All Balloons Are Red:	BOMBSAWAY
All Balloons Are Yellow:	BODYARMOR
All Characters Are Big:	ARNOLD
All Characters Are Small:	TEENYWEENIES
Bananas Reduce Speed:	BOGUSBANANAS
Character Taunts Replace the Horn:	BLABBERMOUTH
Disable Bananas:	NOYELLOWSTUFF
Disable Weapons:	BYEBYEBALLOONS
Display the Game Credits:	WHODIDTHIS
Enable Music Test In the Options:	JUKEBOX
Four-Wheel Drive:	OFFROAD
Hard A.I.:	TIMETCLOSE
Maximum Power-Up In Track Mode:	FREEFORALL
No Balloons:	BYEBYEBALLOONS
Start Track Mode With 10 Bananas:	FREEFRUIT
Turn Off Zippers:	ZAPTHEZIPPERS
Two-Player Adventure Mode:	JOINTVENTURE
Two Players Can Select the Same Driver:	DOUBLEVISION
Unlimited Bananas:	VITAMINB
Vehicles Have	

DISNEY'S TARZAN

Level Select: At the main menu, **press Left, Left, Right, Right, Up, Down, Left, Right, Up, Up, Down, Down.** Highlight "Character Screens" and **press Down.** If you entered the code correctly, a Cheats option will appear. Choose Cheats, then select a level.

DOOM 64

Password Cheat: At the password screen, enter ?TJL BDFW BFGV JVVB and start the game. Pause the game at any time, and you'll find a new option, Features, at the bottom of the Pause menu. Select Features, then choose any of the cheats, which include God mode, level skip, health boost, and access to all weapons.

DUKE NUKEM 64

Cheats Menu: At the title screen, **press Left, Left, L, L, Right, Right, Left, Left.** If you entered the code correctly, a new option, Cheats, will appear at the bottom of the screen.

Note: The Cheats Menu trick must be entered for the following codes to work.

All Weapons and Items: At the title screen, **press R, right C, Right, L, left C, Left, right C, Right.** Enter the Cheats menu and you can now turn off and on the weapons and items.

Invincibility: At the title screen, **press R, R, R, R, R, R, R, Left.** Enter the Cheats menu and you can now turn off or on invincibility.

No Monsters: At the title screen, **press L, left C, Left, R, right C, Right, Left, Left.**

Level Select: First, enter the Cheats Menu code. At the title screen, **press L, L, L, right-C, Right, Left, Left, left-C.** Enter the Cheats menu, and you can now start at any level.

DUKE NUKEM: ZERO HOUR

At the Press Start screen, input any of the following button presses to enable these cheats. If you entered the cheat correctly, you'll hear a horse neigh. At the main menu, go to the Cheats menu to toggle cheats on and off.

.30-.30 Rifle: Press top-C, bottom-C, left-C, right-C, L, R.

Action Nukem Mode: Press Down ,Down, A, Z, Z, Left, A.

First-Person Mode: Press Down, Up, L, B, Z, Left, top-C, right-C, left-C, Z.

Unlock Multiplayer Characters: At the Press Start screen, input any of the following codes to unlock the multiplayer character sets. To access these characters, start a multiplayer game, and at the character-select screen, **press Left or Right** on the analog stick to choose a character.

Character Set 1: Press A, L, R, Left, B, Down, Up.

Character Set 2: Press B, A, A, R, L.

Character Set 3: Press L, L, Up, Down, R, B, A.

Character Set 4: Press B, B, B, R, Left, A.

Character Set 5: Press Right, B, Left, L, A, Z.

Character Set 6: Press Up, Down, B, A, A, Left.

Debug Menu: At the Press Start screen, **press top-C, Up, left-C, Right, bottom-C, Down, right-C, R, A, B.** If you entered the code correctly, you'll hear a horse neigh. When you start a normal game, a debug menu will appear at the top-left corner of the screen. **Press Start** on Controller Two to cycle through the debug menus. **Press the following buttons** on Controller Two to activate these cheats at the appropriate menu.

Cheat Menu
All Items: Press L.

All Keys: Press R.

All Weapons: Press Z.

Invincibility: Press A.

Level Warp Menu
Choose Selected Level: Press Z.

Cycle Through Levels: Press L or R.

Skip to Next Level: Press B.

Player Menu
Cycle Through Player Skins: Press L or R.

SFX Menu
First-Person Mode: Press B.

Third-Person Mode: Press A.

At the Press Start screen, input any of the following button presses to activate these cheats. If you enter the code correctly, you'll hear a horse neigh. At the main menu, choose Cheats, then Others to toggle these cheats on and off.

Big Gun: Press top-C, left-C, Z, B, L, Z, A.

Big Head: Press B, Up, Down, Down, A, Z, A, Right.

Flat Shading: Press Down, Up, Left, Left, A, Right, Down.

High-Speed Zombies: Press A, A, Z, A, R, bottom-C, B.

Ice Skin: Press B, Z, Up, L, A, right-C, A.

Weather: Press Z, A, L, B, Down, Up, R.

EXCITEBIKE 64

At the main menu, **simultaneously press L, right-C, bottom-C, and A** to open the cheat menu. Input any of the following passwords to activate these cheats:

All Stunts:	TRICKSTER
Big Heads:	BLAHBLAH
Invisible Riders:	INVISRIDER
Mirror Mode:	YADAYADA
Stunt Bonus:	SHOWOFF

EXTREME-G

Extreme Contest Mode Player Passwords: Start a game in the Extreme Contest mode, and at the screen where you select a vehicle, **press R** to bring up the player menu. Highlight "Name" and enter any of the following passwords:

All Vehicles Are Invisible:	stealth
Infinite Weapons:	arsenal
Race Upside-Down:	military
No Transparency Effects:	uglymode
Race on Boulders:	roller
Race on Wireframe Tracks:	wired
Track Polygons Are Transparent:	ghostly
Unlimited Turbos:	nitroid
Vehicle Is Harder to Steer:	banana
View From Up High and Behind Your Vehicle:	Fisheye

Race as the Game Programmers: Enter the password XGTEAM then re-enter any of the following names: ash greg justin john shawn

Shoot-Em-Up Mode Code: Enter the Single Player mode, then select Shoot-Em-Up. After selecting a track, **press R** at the screen where you select a vehicle to make the player menu appear. Enter the name FERGUS and all your opponents will have the face of Probe Software's director

Ultimate Password: Select Extreme Contest, start a game on the Critical Mass or Meltdown courses, and enter the password 81GGD5 to unlock all the tracks and hidden vehicles.

F1 WORLD GRAND PRIX

Race as the Gold Driver: Enter Exhibition and then select Drivers. Cycle through the drivers until you find the driver Williams. Select Edit Name and change the driver's last name to PYRITE. Return to the title screen, then re-enter Exhibition and select Drivers. Cycle through the drivers until you find a new one—Gold Driver. You can race as this hidden driver in Exhibition, Time Trial, and Two-Player modes.

Race as the Silver Driver: Enter Exhibition and then select Drivers. Cycle through the drivers until you find the driver Williams. Select Edit Name and change the driver's last name to CHROME. Return to the title screen, then re-enter Exhibition and select Drivers. Cycle through the drivers until you find a new one—Silver Driver. You can race as this hidden driver in Exhibition, Time Trial, and Two-Player modes.

Race on the Hawaii Track: Enter Exhibition and then select Drivers. Cycle through the drivers until you find the driver Williams. Select Edit Name and change the driver's last name to VACATION. Return to the title screen, then re-enter Exhibition and select Courses. Cycle through the tracks until you find the bonus track—Hawaii. You can race on this track in Exhibition, Time Trial, and Two-Player mode.

FIFA ROAD TO WORLD CUP '98

From the main menu, select Customize Squad and then choose the Player Edit option. Enter any of the following codes to activate these cheats:

Bitmap Mode: Pick Zone 6–CONCACAF, select Canada, and enter MARC as the player's name.

Ghost Players: Pick Zone 4–UEFA, select Slovakia, and enter LASKO as the player's name.

Invisible Players: Pick England, select Sheffield W, and enter WAYNE as the player's name.

No Stadium: Pick any team and enter CATCH22 as the player's name.

Small Players: Pick USA, select Vancouver, and enter KERRY as the player's name.

Upside-Down Field: Select Zone 2–OFC, select Australia, and enter NWODEDISPU as the player's name.

FORSAKEN

Enter any of the cheats below at the title screen when the words, "Press Start," scroll by:

Gore Mode: Press Z, Down, top-C, left-C, left-C, left-C, left-C, bottom-C.

Psychedelic Mode: Press A, R, Left, Right, Down, top-C, left-C, bottom-C.

Turbo-Crazy Mode (Unlimited Nitro Boosts): Press B, B, R, Up, Left, Down, top-C, left-C.

Wire-Frame Mode: Press L, L, R, Z, Left, Right, top-C, right-C.

FORSAKEN 64

Gore Mode: At the title screen, **press Z, Down, top-C, left-C, left-C, left-C, left-C, bottom-C.** If you entered the code correctly, "Gore Mode On" will appear on the screen.

Infinite Primary Gun Ammo: At the title screen, **press A, R, Z, Right, top-C, right-C, bottom-C, bottom-C.** If you entered the code correctly, "Infinite Primary On" will appear on the screen.

One Shot Kills Enemy: At the title screen, **press B, B, B, L, R, Left, Down, Down.** If you entered the code correctly, "One Shot Enemies On" will appear on the screen.

Psychedelic Mode: At the title screen, **press A, R, Left, Right, Down, top-C, left-C, bottom-C.** If you entered the code correctly, "Psychedelic On" will appear on the screen.

Unlimited Nitro: At the title screen, **press B, B, R, Up, Left, Down, top-C, left-C.** If you entered the code correctly, "Turbo Crazy On" will appear on the screen.

Wire Frame Mode: At the title screen, **press L, L, R, Z, Left, Right, top-C, right-C.** If you entered the code correctly, "Wire Frame On" will appear on the screen.

FOX SPORTS COLLEGE HOOPS '99

From the main menu, go into Setup Options, then enter the Options. Enter any of the following passwords in the Secret Codes option to activate these cheats:

Crazy Commentary:	MONKEY
Disable the Shot Clock:	BUZZZ
More Fouls Are Called Against the Home Team:	HOMIE
Play a 60-Second Game:	THIRTY
Play as the Z-Axis Design Team:	TEAM-Z
Players Have Big Heads:	NOGGIN
Play on the Z-Axis Court:	Z-WOOD
Trail Follows the Ball:	TRAILS
Translucent Players:	GHOST
Turn the Crowd Off:	NOFANS

F-ZERO X

All Courses, Cars, and Difficulty Settings: At the Select Mode screen, **press L, Z, R, top-C, bottom-C, left-C, right-C, Start**. If you entered the code correctly, the background will wave. Now you have access to all cars, courses, and difficulties.

GEX 64: ENTER THE GECKO

99 Lives and All Remotes: At the main menu, choose Load Game, then Password. Input `M758FQRW3J58FQRW4!` as the password. If you entered it correctly, you'll immediately start a new game with 99 lives and all remotes.

GLOVER

Pause the game and enter any of the following button presses to unlock these cheats:

All Check Points Open: Press bottom-C, bottom-C, right-C, left-C, top-C, top-C, bottom-C, left-C.

Big-Ball Spell: Press bottom-C, bottom-C, top-C, bottom-C, bottom-C, left-C, right-C, bottom-C.

Boomerang Ball: Press right-C, top-C, top-C, top-C, top-C, left-C, left-C, bottom-C.

Death Spell: Press top-C, left-C, left-C, left-C, left-C, top-C, right-C, top-C.

Fish-Eye View: Press left-C, right-C, left-C, right-C, left-C, right-C, left-C, right-C.

Frog Spell: Press bottom-C, left-C, bottom-C, bottom-C, left-C, bottom-C, top-C, left-C.

Hercules Spell (Big Glover): Press bottom-C, bottom-C, bottom-C, left-C, left-C, bottom-C, right-C, left-C.

Infinite Lives: Press top-C, top-C, top-C, top-C, top-C, right-C, bottom-C, right-C.

Invisible Ball: Press bottom-C, bottom-C, left-C, left-C, top-C, top-C, bottom-C, top-C.

Level Select: Press top-C, top-C, top-C, left-C, left-C, right-C, left-C, right-C.

Note. After entering the Level Select code, quit the game and at the screen with Start, Practice, Options and Time Trial, press Up, A to activate the level-select.

Locate Garibs: Press left-C, top-C, right-C, bottom-C, left-C, top-C, left-C, left-C.

Low Gravity: Press left-C, left-C, top-C, left-C, right-C, top-C, top-C, top-C.

Open Portals: Press top-C, right-C, right-C, bottom-C, left-C, bottom-C, top-C, right-C.

Power-Ball Spell: Press top-C, bottom-C, top-C, bottom-C, top-C, bottom-C, left-C, top-C.

Rotate Camera 45 Degrees Counterclockwise: Press right-C, bottom-C, right-C, bottom-C, top-C, top-C, right-C, left-C.

Secret Cheat: Press bottom-C, top-C, right-C, right-C, bottom-C, left-C, right-C, right-C.

Speed-Up Spell: Press left-C, left-C, right-C, top-C, right-C, left-C, bottom-C, bottom-C.

Summon Ball: Press top-C, left-C, left-C, top-C, right-C, left-C, bottom-C, top-C.

Turn Off All Cheats: Press bottom-C, bottom-C, bottom-C, bottom-C, bottom-C, bottom-C, bottom-C, bottom-C.

Turn Into a Frog: Press top-C, right-C, bottom-C, right-C, top-C, left-C, left-C, top-C.

GOLDENEYE 007

All Weapons: During gameplay, **simultaneously press L, R, and Down; simultaneously press L and left-C; simultaneously press L and right-C; simultaneously press L, R, and left-C; simultaneously press L and Down; simultaneously press L and bottom-C; simultaneously press R and left-C; simultaneously press L, R, and right-C; simultaneously press R and Up; simultaneously press L and left-C**. If you entered the code correctly, a message will appear at the bottom-left corner of the screen, and all weapons will be available.

Invindbility: During gameplay, **simultaneously press L and Down; simultaneously press R and right-C; simultaneously press R and top-C; simultaneously press L and Right; simultaneously press L and bottom-C; simultaneously press R and top-C; simultaneously press L and Right; simultaneously press R and Down; simultaneously press L and Left; simultaneously press L, R, and right-C**. If you entered the code correctly, a message will appear at the bottom-left corner of the screen, and you'll now be invincible.

Invisibility: During gameplay, **simultaneously press R and left-C; simultaneously press L, R, and top-C; simultaneously press L, R, and Left; simultaneously press L, R, and Up; simultaneously press R and Up; simultaneously press L and left-C; simultaneously press R and top-C; simultaneously press L and bottom-C; simultaneously press L, R, and Left; simultaneously press R and Right**. If you entered the code correctly, a message will appear at the bottom-left corner of the screen, and you'll now be invisible to the enemy.

Line Mode: During gameplay, **simultaneously press R and bottom-C; simultaneously press L, R, and Down; simultaneously press L and Right; simultaneously press R and top-C; simultaneously press L, R, and right-C; simultaneously press R and Up; simultaneously press L and Down; simultaneously press L and Right; simultaneously press R and left-C; simultaneously press R and top-C**. If you entered the code correctly, the graphics will become white with black lines instead of textures.

Maximum Ammunition: During gameplay, **simultaneously press L, R, and right-C; simultaneously press R and Up; simultaneously press R and Down; simultaneously press R and Down; simultaneously press L, R, and right-C; simultaneously press L, R, and Left; simultaneously press R and Down; simultaneously press R and Up; simultaneously press L, R, and right-C; simultaneously press R and Left**. If you entered the code correctly, a message will appear at the bottom-left corner of the screen, and you will have the maximum amount of ammunition.

More Characters in Multiplayer Mode: Start a Multiplayer game and at the Select Character screen, **simultaneously press and hold L and R and then press left-C; press and hold L and then press top-C; simultaneously press and hold L and R and then press Left; press and hold L and then press Right; press and hold R and then press Down; simultaneously press and hold L and R and then press left-C; press and hold L and then press top-C; simultaneously press and hold L and R and then press Right; simultaneously press and hold L and R and then press bottom-C; press and hold L and then press Down**. If you entered the code correctly, several hidden characters will appear, including Jaws, May Day, and other famous James Bond villains.

Paintball Mode: Select an agent and choose Cheat Options. In the cheat menu, **simultaneously press L and Up; press top-C; simultaneously press R and Right; simultaneously press L, R, and left-C; simultaneously press L and Up; simultaneously press R and bottom-C; simultaneously press L and bottom-C; simultaneously press L, R, and bottom-C; simultaneously press L, R, and Up; simultaneously press L and bottom-C**. If you entered the code correctly, you'll hear a faint beep. Exit the cheat menu, go back into it, and the Paintball mode should be available.

Unlock Levels: At the main menu, choose an agent, then choose Select Level. At the level selection screen input any of the following button presses to unlock the corresponding level. If you entered the code correctly, an image of the unlocked level will appear.

Archives: Simultaneously press R and Left; simultaneously press L, R, and Up; simultaneously press L, R, and bottom-C; simultaneously press R and Left; simultaneously press L, R, and right-C; simultaneously press L and Left; simultaneously press L, R, and Right; simultaneously press L, R, and bottom-C; simultaneously press L and Up; simultaneously press R and bottom-C.

Bunker: Simultaneously press L and bottom-C; simultaneously press R and Right; simultaneously press L and right-C; simultaneously press R and left-C; simultaneously press L and bottom-C; simultaneously press L, R, and Left; simultaneously press L and right-C; simultaneously press L, R, and Up; simultaneously press R and right-C; simultaneously press L and Up.

Bunker II: Simultaneously press L and Down; simultaneously press R and Down; simultaneously press L, R, and top-C; simultaneously press L and Left; simultaneously press L,R, and Right; simultaneously press L and left-C; simultaneously press R and Right; simultaneously press L and top-C; simultaneously press L and Left; simultaneously press L and bottom-C.

Caverns: Simultaneously press L and Down; simultaneously press R and bottom-C; simultaneously press L, R, and Up; simultaneously press L and Right; simultaneously press R and top-C; simultaneously press R and left-C; simultaneously press R and Up; simultaneously press L and left-C; simultaneously press Left and Up; simultaneously press R and left-C.

Control Center: Simultaneously press L and bottom-C; simultaneously press R and Down; simultaneously press L and Right; simultaneously press R and right-C; simultaneously press R and bottom-C; simultaneously press R and Left; simultaneously press R and Left; simultaneously press R and top-C; simultaneously press R and Left; simultaneously press L, R, and top-C.

Cradle: Simultaneously press L, R, and top-C; simultaneously press L and Left; simultaneously press R and Down; simultaneously press L and Down; simultaneously press L and top-C; simultaneously press L and Down; simultaneously press R and Right; simultaneously press R and top-C; simultaneously press L and left-C; simultaneously press R and Right.

Depot: Simultaneously press L and Down; simultaneously press L and Down; simultaneously press R and bottom-C; simultaneously press L and right-C; simultaneously press L,R, and Right; simultaneously press R and left-C; simultaneously press L and Down; simultaneously press L and left-C; simultaneously press L and right-C; simultaneously press L and Up.

Facility: Simultaneously press L, R, and top-C; simultaneously press R and left-C; simultaneously press L and Left; simultaneously press R and top-C; simultaneously press L and Left; simultaneously press R and bottom-C; simultaneously press L and right-C; simultaneously press R and Right; simultaneously press L, R, and top-C; simultaneously press L and Right.

Frigate: Simultaneously press R and top-C; simultaneously press L and Down; simultaneously press R and right-C; simultaneously press L and Left; simultaneously press L, R, and Up; simultaneously press L, R, and bottom-C; simultaneously press R and right-C; simultaneously press R and Up; simultaneously press L, R, and bottom-C; simultaneously press R and Up.

Jungle: Simultaneously press R and bottom-C; simultaneously press R and Left; simultaneously press L, R, and Up; simultaneously press R and Right; simultaneously press R and Down; simultaneously press R and Down; simultaneously press R and Up; simultaneously press R and left-C; simultaneously press R and top-C; simultaneously press L, R, and Left.

Runway: Simultaneously press L, R, and Left; simultaneously press R and Left; simultaneously press L and top-C; simultaneously press L and Left; simultaneously press R and top-C; simultaneously press R and bottom-C; simultaneously press R and right-C; simultaneously press R and Right; simultaneously press L and Down; simultaneously press R and left-C.

Silo: Simultaneously press L and Up; simultaneously press R and bottom-C; simultaneously press L and Left; simultaneously press R and Down; simultaneously press L and left-C; simultaneously press L, R, and right-C; simultaneously press L and top-C; simultaneously press R and Right; simultaneously press R and Right; simultaneously press R and right-C.

Statue: Simultaneously press L, R, and bottom-C; simultaneously press L, R, and bottom-C; simultaneously press L and Right; simultaneously press L, R, and Left; simultaneously press R and Left; simultaneously press R and right-C; simultaneously press L, R, and Left; simultaneously press R and top-C; simultaneously press R and bottom-C; simultaneously press R and Right.

Streets: Simultaneously press L, R, and left-C; simultaneously press L and right-C; simultaneously press L and Up; simultaneously press L, R, and bottom-C; simultaneously press R and right-C; simultaneously press R and bottom-C; simultaneously press R and Left; simultaneously press R and bottom-C; simultaneously press R and top-C; simultaneously press L and Down.

Surface: Simultaneously press R and left-C; simultaneously press L, R, and top-C; simultaneously press L and Left; simultaneously press R and Up; simultaneously press R and Left; simultaneously press L and Up; simultaneously press R and bottom-C; simultaneously press L and Right; simultaneously press L and right-C; simultaneously press L, R, and Down.

Surface II: Simultaneously press L and bottom-C; simultaneously press L, R, and right-C; simultaneously press R and right-C; simultaneously press R and top-C; simultaneously press R and left-C; simultaneously press L and Right; simultaneously press L, R, and top-C; simultaneously press L and top-C; simultaneously press L, R, and Down; simultaneously press L and right-C.

Train: Simultaneously press R and Left; simultaneously press R and bottom-C; simultaneously press R and right-C; simultaneously press L, R, and Left; simultaneously press L and Right; simultaneously press R and bottom-C; simultaneously press L and Left; simultaneously press L, R, and left-C; simultaneously press L and Up; simultaneously press L and top-C.

HEXEN

Pause the game and **press top-C, bottom-C, left-C, right-C**. If you entered the code correctly, a new option, Cheat, will appear. Move the arrow next to Cheat, and **press A**. To access the cheats, press the following buttons.

Butcher: Press bottom-C, top-C, left-C, left-C.

Clipping: Press top-C 20 times, bottom-C.

God Mode: Press left-C, right-C, bottom-C.

Health: Press left-C, top-C, bottom-C, bottom-C.

Visit: Press left-C, left-C, right-C, right-C, bottom-C, top-C.

Enter the sub-menu, Collect, and press the following buttons:

All Artifacts: Press top-C, right-C, bottom-C, bottom-C.

All Keys: Press **bottom-C, bottom-C, top-C, left-C, right-C**.

All Puzzle Items: Press **top-C, left-C, left-C, left-C, right-C, bottom-C, bottom-C**.

All Weapons: Press **right-C, top-C, bottom-C, bottom-C**.

HOT WHEELS: TURBO RACING

Enter the following codes at the main menu. If you entered the code correctly, you'll hear a confirming sound.

Infinite Turbos: Press **right-C, Z, top-C, bottom-C, R, left-C, Z, right-C.**

Race at Night: Press **top-C, top-C, bottom-C, bottom-C, left-C, right-C, left-C, right-C.**

Stealth Mode: Press **left-C, Z, Z, top-C, left-C, R, bottom-C, top-C.**

Tow Jam Car: Press **top-C, bottom-C, Z, R, left-C, right-C, top-C, bottom-C.**

Wire-Frame Mode: Press **top-C, Z, bottom-C, left-C, top-C, Z, bottom-C, left-C.**

IGGY'S RECKIN' BALLS

At the title screen where it says Start, Training, and Options, **simultaneously press Z and R** to make the Enter Cheat menu appear. Input any of the following passwords to activate these cheats:

2X Turbo Time:	2TIMES
Access All Characters:	HAPPYHEADS
Access All Tracks:	THEUNIVERSE
Access Level Select:	JUMPAROUND

Note. To use the Access Level Select cheat, pause the game, highlight "Cheat Menu," and **press A** *to select a level.*

Gooey Platforms:	GOOEYGOOEY
Ice Platforms:	ICEPRINCESS

INTERNATIONAL SUPERSTAR SOCCER 64

Big-Head Code: At the title screen, **press top-C, top-C, bottom-C, bottom-C, left-C, right-C, left-C, right-C, B, A, press and hold Z, and then press Start**. Start a game and all the players will have big heads.

JEREMY MCGRATH SUPERCROSS 2000

Cheats Menu: At the main menu, **press L, top-C, L, top-C, L, bottom-C, top-C, bottom-C**. If you entered the code correctly, a Cheats menu will appear.

KEN GRIFFEY JR.'S SLUGFEST

Hidden Teams: At the Create Player screen, enter the following names to access the cheats below. You will hear a confirming sound when you enter each code correctly.

Big Feet:	BIGFOOT
First Name	LASTNAME
Flat Team:	STEAMROLLED
Invisible Team:	INVISIBLEMAN
Small Team:	LIDDLELEAGUE
Thin Team:	TOOTHPICK
Tick Team:	THETICK
Weeble Team:	WEEBLEMAN

View Fireworks: Select Exhibition mode, and at the Stadium Select screen, highlight any stadium and **press Z** for a Stadium Fly Through. Rotate the view so you're facing home plate, then **simultaneously press R and Z** to watch some fireworks.

KILLER INSTINCT GOLD

New Colors for Fighters: Go to the title screen, and let the game run until the fighter-profile screens appear. Then **press Z, B, A, Z, A, L**. You'll hear a laugh. Go to the fighter-select screen, highlight any fighter, and **press Up**. If you entered the code correctly, you'll find new colors: white, gold, and even a "shadow" color.

Play as Gargos: Go to the title screen, and let the game run until the fighter-profile screens appear. Then **press Z, A, R, Z, A, B**. If you entered the code correctly, you'll hear a laugh. When you start a game, the boss character Gargos is in the lineup of selectable fighters.

KNOCKOUT KINGS 2000

Big Gloves Mode: Pause the game and **press top-C, bottom-C, top-C, top-C, bottom-C**. If you entered the code correctly, the bell will ring five times. Unpause that game, and the boxers will have big gloves.

Big Head Mode: Pause the game and **press left-C, right-C, left-C, left-C, right-C**. If you entered the code correctly, the bell will ring five times. Resume the game, and the boxers will have big heads.

Easy Training: Start a game in Career mode. At the Career Rankings screen, select Training mode, then select Offense. While training, use the following moves to hit the blue opponent: **Simultaneously press Down and A; simultaneously press Down and A; simultaneously press Down and B; simultaneously press Down and B**. Repeat the sequence until you've hit your opponent 30 times.

KOBE BRYANT IN NBA COURTSIDE

Big Head Mode: Pause the game and **press Right, Right, Left, R, Z, Start, A, Start, A, Start, Z**. If you entered the code correctly, all the players will have big heads when you unpause the game.

Disco Floor: Pause the game and **press A, top-C, Down, Up, bottom-C, R, R, B, right-C, right-C, Z.** If you entered the code correctly, the court will have a disco floor when you unpause the game.

Nintendo, Left Field Productions, N64 Teams: At the Main Menu, **press and hold L, and then press A.** If you entered the code correctly, you'll find three new teams: Nintendo, Left Field Productions, and N64 at the Pre-Season Matchup screen.

Enter the following codes at the main menu:

Kid Players: Press **right-C, right-C, B, R, R, bottom-C, Up, Down, top-C, A, Z**. If you entered the code correctly, all players will be pint-sized when you start a game.

Alien Heads for the Left-Field Team: Press **top-C, bottom-C, left-C, right-C, Start, Start, A, B, A, R, Z. Press B** until you return to the main menu. **Press and hold L, and then press A** to enter Pre-Season mode. Select Special Teams, then select Left Field, and start a game. If you entered the code correctly, all players on the Left-Field team will have alien heads when the game begins.

MACE: THE DARK AGE

Play as Ned: At the fighter-select screen, put the cursor over Koyasha and **press Start,** put the cursor over the Executioner and then **press Start,** put the cursor over Lord Deimos and then **press Start,** and put the cursor over Xiao Long and then **press Quick Attack.** If you entered the code correctly, Xiao Long's name will be replaced by Ned. When the fight begins, you'll play as the broom-wielding janitor, Ned.

Play as War Mech and Ichiro: Turn on the power, and at the Parental Advisory screen, **rotate the analog stick or the control pad counter-clockwise** until you hear a noise. If you entered the code correctly, you'll find two new characters at the top of the menu—War Mech and Ichiro—at the fighter-select screen.

Vs. Mode Codes

Note: You must do the code to play as War Mech and Ichiro for any of the following cheats to work.

Bunny Slippers: At the fighter-select screen, put the cursor over Ragnar and **press Start,** put the cursor over Dregan and **press Start,** and put the cursor over Koyasha and **press Start.** Select your fighters, and when the match begins, they should be wearing bunny slippers.

Switch Heads: At the fighter-select screen, put the cursor over Al' Rashid and then **press Start,** put the cursor over Mordos Kull and then **press Start,** put the cursor over Xiao Long and then **press Start,** and put the cursor over Namira and then **press Start**. Select two fighters, and when the match begins, they should have each other's head.

MADDEN 64

Play as the Tiburon Team: Select Create Season and choose the Front Office. Select Create Player, and enter the name TIBURON. Save and exit. Start a game in Exhibition mode and you can play as the Tiburon team.

MADDEN NFL '99

At the main menu, go into Code Entry and enter the following passwords to access these cheats:

'60s Greats:	PEACELOVE
'70s Greats:	BELLBOTTOMS

80s Greats:	SPRNLSHUFL
'90s Greats:	HEREANDNOW
75th Anniversary All-Time Team:	THROWBACK
1999 Cleveland Browns:	WELCOMEBACK
AFC Pro Bowl:	AFCBEST
All-Time Stats Leaders:	IMTHEMAN
All Madden Team:	BOOM
All-Time Greats:	TURKEYLEG
EA Sports Team:	INTHEGAME
NFC Pro Bowl:	BESTNFC
NFL Equipment Team:	GEARGUYS
Tiburon Stadium:	OURHOUSE
Tiburon Team:	[illegible]

MADDEN NFL 2000

Always Win Coin Toss: At the coin toss screen, **press Start rapidly**.

Cheat Codes: At the main menu, select System Options and **press Left or Right** until you come to Secret Codes. Enter these codes to activate the following cheats:

5-Yard First Downs:	FOFWARDS
20-Yard First Downs:	FIRSTIS20
10-Point Touchdowns and 7-point Field Goals:	DRBENWAY
100-Yard Passes:	PIGSKINSFLY
All-Madden Team:	TEAMMADDEN
All '70s Team:	SIDEBURNS
All '80s Team:	MEANMACHINES
Ball Spotted in Different Places:	REFISBLIND
Better Passes:	QBINTHECLUB
Big Versus Small Players:	MICEANDMEN
Camera Follows the Football:	BETHEBALL
Clowns Team:	SCARYCLOWN
Curved Space and Time:	EMC2
Dodge City Stadium:	WILDWEST
EA Sports Stadium:	ITSINTHEGAME
EA Sports Team:	WEARETHEGAME
Floating Heads:	GUILLOTINE
Industrials Team:	INTHEFUTURE
Marshall's Fantasy Team:	COWBOYS
More Injuries:	PAINFUL
More Interceptions:	PICKEDOFF
Quick Fatigue:	CHAINSMOKER
Super Jump:	MOONBALL
Tiburon Stadium:	WEPUTITTHERE
Tiburon Team:	SHARKATTACK
X-Mas Rush Stadium:	XMASGIFT

MARIO GOLF

Alternate Outfits: At the Character Select screen, when selecting a golfer, **press and hold either top-C, left-C, bottom-C, or right-C**. While holding the button, **press A** to select a golfer. If you entered the code correctly, your golfer will be wearing an alternate outfit when the game starts.

Cancel Swing: Press A to swing at the ball and immediately **press B** to cancel the swing. This allows you to start your swing all over again.

Compliment Your Opponent: During your opponent's turn, **press either Up, Left, Down, or Right**.

Left-Handed Golfer: At the Character Select screen, **press and hold L or Z** when selecting a golfer. If you entered the code correctly, a window marked "Lefty?" will appear in the top left-hand corner of the screen. Start a game, and your selected golfer will be a lefty.

Play Left Handed: At the Character Select screen, **press and hold L**, then select a player. If you entered the code correctly, an "L" will appear next to the player's name.

Push the Ball: When the ball lands on the ground, alternatively **press Z and A** rapidly to move the ball a little bit farther.

Replay Hole: Pause the game when it's your turn, select the Save and Quit option, and save the game. At the main menu, select Continue, and you should begin at the last hole where you teed off.

Taunt Your Opponent: During your opponent's turn, **press either top-C, left-C, bottom-C, or right-C**.

MICKEY'S SPEEDWAY USA

Fast Start: At the beginning of the race, when the third red light glows, **press A**. If you timed it correctly, you'll burn rubber on your wheels and get a fast start.

MICRO MACHINES 64 TURBO

Change Vehicle Into a Funky Object: Pause the game and **press Down, Down; Up, Up, Right, Right, Left, Left**. If you entered the cheat correctly, you will hear a confirming sound.

Hyper-Turbo Mode: Pause the game and **press left-C, bottom-C, right-C, left-C, top-C, bottom-C, bottom-C, bottom-C, bottom-C**. If you entered the cheat correctly, you'll hear a confirming sound.

Jump Higher: Pause the game and **press left-C, Right, Right, Down, Up, Down, Left, Down, Down**. If you entered the cheat correctly, you'll hear a confirming sound.

Slow CPU Racers: Pause the game and **press right-C, top-C, left-C, bottom-C, right-C, top-C, left-C, down-C**. If you entered the cheat correctly, you'll hear a confirming sound.

Win Every Race: Pause the game and **press left-C, Up, Down, Down, left-C, right-C, right-C, top-C, bottom-C**. Unpause the game and **simultaneously press Z and bottom-C** to win the race automatically.

MIKE PIAZZA'S STRIKE ZONE

Enter the following codes at the Today's Game screen before the game:

Alternate Sides: Press L, R, L, R, right-C, A, Z, top-C, L, R, Z.

Aluminum Bats: Press L, R, L, R, R, A, Z, B, A, L, L.

Crazy Ball: Press L, R, L, R, right-C, A, Z, B, A, L, L.

Devil's Thumb Stadium: Press L, R, L, R, Right, A, top-C, L, A.

Low Gravity: Press L, R, L, R, R, A, L.

Multicolored Bats: Press L, R, L, R, Z, B, R, A.

Red Bats: Press L, R, L, R, R, Down, B, A, Right.

Turbo Game: Press L, R, L, R, L, A, Z, R, B, A, L, L.

MISSION: IMPOSSIBLE

Enter the following cheats at the mission-select screen. Ethan will say, "Ah, that's better," after you enter each code correctly.

9mm with 30 rounds: Press R, L, bottom-C, top-C, top-C.

Big Feet: Press bottom-C, R, Z, right-C, left-C.

Big Head: Press bottom-C, R, top-C, L, left-C.

Kid Mode: Press bottom-C, top-C, R, L, Z.

Turbo Mode: Press top-C, Z, top-C, and then press Z rapidly until you hear a sound.

Mini-Rocket Launcher with 30 Rockets: Press R, L, left-C, right-C, bottom-C.

Uzi with 30 Rounds: Press right-C, left-C, right-C, bottom-C, R.

MONSTER TRUCK MADNESS 64

Level Passwords: At the main menu, select Codes. Enter any of the passwords listed below to warp to these tracks.

Beginner Difficulty Tracks

Rules:	[illegible]
Junk Yard:	J*XQYN4G
The Heights:	[illegible]
Aztec Valley:	YYC5D2L3F →89↓8→B7

Intermediate Difficulty Tracks

Rules:	[illegible]
Junk Yard:	JNJMQL7S
The Heights:	MJMPT→XRN
Voodoo Island:	PJPSWR0*89R
Wasteland:	[illegible]
Alpine Challenge:	1N1483C6KL JDH89↑G4N

Expert Difficulty Tracks

Junk Yard:	JGJKLJP*
The Heights:	MSMN→M7QW
Voodoo Island:	PKPQRP↑T793
Greenhill Pass:	SKST*SDW↑C61R
Wasteland:	VOVWXVGZDF9463R
Alpine Challenge:	101231M5JL F↑C979S0D
Death Trap:	404564P8M→ ←DFC↑CV32KC

Other Passwords

Low-Rider Trucks:	YRDR
Turbo Mode:	CFFNYN

MORTAL KOMBAT 4

Big Head Kombat Kode: Start a two-player game, and at the Vs. screen before the fight, **both players should each press Low Punch three times, Block twice, and Low Kick once** (321-321). If the code is entered correctly, both fighters will have big heads when the match begins.

Cheat Menu: At Options, highlight Continues, **and simultaneously press and hold Run and Block**. If you entered the code correctly, a new Cheats menu will appear.

Play as Goro: At the Choose Your Fighter screen, highlight the Hidden box at the bottom of the screen, then **press Low Punch, Up, Up, Up, Left, and simultaneously press Run and Block.** If you entered the code correctly, you'll control the four-armed Goro when the match begins.

Play as Noob Saibot: At the Choose Your Fighter screen, highlight the Hidden box at the bottom of the screen, then **press Low Punch, Up, Up, Left, and simultaneously press Run and Block.** If you entered the code correctly, you'll control the hidden character Noob Saibot when the match begins. To play as Noob Saibot in a different outfit, at the Choose Your Fighter screen, highlight the Hidden box at the bottom of the screen, then **press Low Punch, Up, Up, Left, press and hold Start, press Block, release Start, and simultaneously press Run and Block.** If you entered the code correctly, you'll play as Noob Saibot in a different outfit when the match begins.

MORTAL KOMBAT MYTHOLOGIES: SUB-ZERO

Enter the following passwords for these missions and cheats:

Mission 2:	TFWMSB
Mission 3:	CNSZDG
Mission 4:	ZVRKDM
Mission 5:	JYPPHD
Mission 6:	RGTKCS
Mission 7:	QFTLWN
Mission 8:	XJKNZT
Infinite Lives:	GTTBHR
Invincibility:	TDFCLT
Unlimited Urns:	NXCVSZ
View Credits:	CRVDTS

MORTAL KOMBAT TRILOGY

Fight Khameleon: On the Star Bridge stage in a two-player game, perform an uppercut to make the "toasty" man in the lower-right corner appear. When he does, the person performing the uppercut must **simultaneously press Down and Start**. If you did the cheat correctly, the words "Prepare Yourself!" will appear. You'll then be taken to the Living Forest stage to fight Khameleon.

Kombat Cheats: At the screen where the words "For nine generations Mortal Kombat…" scroll up the screen, quickly **press left-C, top-C, right-C, bottom-C, A, B, B, B, A, A**. If you entered the code correctly, you'll hear a confirming sound. Start a game and choose Options. Highlight the red "?" box, and a Kombat Cheats menu appears, which includes unlimited fatality time and one-round matches.

More Kombat Menu: At the story line screen where the words scroll from the bottom to the top, **press Run, Block, Block, Run, High Punch, Low Punch**. If you entered the code correctly, you'll hear Shao Kahn say, "Outstanding." **Press Start**, and, at the screen with the different game modes, **press and hold Up, and then press Start**. Cycle through the various options until you reach the dark blue "?" and **press A**. This is a More Kombat menu that enables you to play as Khameleon and Human Smoke.

Play as Motaro: At the fighter-select screen, put the cursor on Sonya, **press and hold Up, and then press Start**. If you entered the code correctly, the screen will shake. Select any fighter, then choose to fight at the Wastelands, Jade's Desert, or Motaro's Lair. Pick the stage, then **simultaneously press and hold Left, High Kick, and Low Kick** until the match starts. When the fight begins, your fighter explodes into the boss Motaro.

Play as Shao Kahn: At the fighter-select screen, put the cursor on Sonya, **press and hold Up, and then press Start**. If you entered the code correctly, the screen will shake. Select any fighter, then choose to fight at Pit 3, Kahn's Kave, or the Rooftop. Pick the stage, then **simultaneously press and hold Down, High Punch, and Low Punch** until the match starts. When the fight begins, your fighter explodes into the boss Shao Kahn.

Secret Endurance Ladders: At the fighter-select screen, put the cursor over Kano, **press and hold Down, and then press Start**. If you entered the code correctly, you'll hear a thud, and the screen will shake. Start a one-player game, and, at the "Choose Your Destiny" screen, each of the towers has several endurance matches.

NBA COURTSIDE 2: FEATURING KOBE BRYANT

Bonus Teams: At the main menu, highlight Quick Play or Arcade Play, then **simultaneously press right-C and A**. If you entered the code correctly, you'll hear the sound of a basket. At the Team Select screen, the Nintendo Gamers, Left-Field Lefties, and Nintendo Plumbers will have opened up.

Cheats: At the main menu, **simultaneously press top-C and bottom-C** to display the Secret Room screen. Enter the following button presses to activate these cheats:

Away Team Has Big Heads: Press top-C, top-C, bottom-C, left-C, right-C, A.

Away Team Has Small Players: Press top-C, right-C, A.

Both Teams Have Big Heads: Press top-C, top-C, bottom-C, right-C, bottom-C, A.

Both Teams Have Long Necks: Press top-C, top-C, bottom-C, top-C, bottom-C, A.

Both Teams Have Small Players: Press top-C, right-C, bottom-C, A.

Home Team Has Big Heads: Press top-C, top-C, bottom-C, A.

Home Team Has Small Players: Press top-C, bottom-C, A.

Clone Players: At any team select screen, **press top-C seven times, and then press bottom-C** the following number of times to clone the following players. If the code is entered correctly, the home team will have all of the same players. To clone players for the away team, **press Z** at any team select screen, then **press top-C seven times, and then press bottom-C** the number of times indicated to clone the following players:

Player	Press Bottom-C
Kobe Bryant:	3
Ken Griffey Jr.:	4
Random NBA Player:	5
Minoru Arakawa:	10
Tim Bechtel:	11
Steve Bolender:	12
John Brandwood:	13
David Bridgham:	14
Scott Bush:	15
Marc Doyal:	16
Mike Fukuda:	17
Jeff Godfrey:	18
Ken Griffey Jr.:	19
Roger Harrison:	20
Chick Hearn:	21
Robert Hemphill:	22
Jim Holdeman:	23
Mike Knauer:	24
Kevin Kraus:	25
Chris Lamb:	26
Michael Lamp:	27
Stu Lantz:	28

Howard Lincoln:	29
Ken Lobb:	30
James Maxwell:	31
Umrao Mayer:	32
Arnie Myers:	33
Dan Owsen:	34
Colin Plamer:	35
Tom Prata:	36
Ed Ridgeway:	37
Henry Sterchi:	38
Noah Stein:	39
Faran Thomason:	40
Gail Tilden:	41
Russell Truelove:	43
Erich Waas:	43
Phil Watts:	44
Armond Williams:	45

NBA HANG TIME

Enter the following codes at the Tonight's Matchup screen:

Baby Mode:	025
Fast Passing:	120
Goal Tending:	937
Hyper Speed:	552
Maximum Power:	802
Maximum Speed:	284
No Music:	049
No Pushing:	390
Quick Hands:	709
Stealth Turbo:	273
Unlimited Turbo:	461

Rooftop Court: Press and hold Left, and press Turbo, Turbo.

Shot Percentage: Rotate the joypad once 360 degrees.

Secret Characters: Start a game and, at the Choose Option screen, choose the Enter Name option. Input any of the following names and PIN numbers:

Name	PIN
Ahrdwy	0000
Amrich	2020
Bardo	6000
Carlos	1010
Cliffr	0000
Daniel	0604
Danr	0000
Davidr	0000
Divita	0201
Dream	0000
Eddie	6213
Elliot	0000
Eugene	6767
Ewing	0000
Ghill	0000
Glennr	0000
Egrant	0000
Jamie	1000
Japple	6660
Jason	0729
JC	0900
Jfer	0503
Jonhey	6000
Johnsn	0000
Kemp	0008
Kidd	0000
Kombat	0501
Malone	0000
Marty	1010
Mednik	6000
Miller	0100
Minife	6000
Morris	6700
Mortal	0004
Motumb	0400
Munday	5432
Murphy	0000
MXV	1014
Nick	7000
Nfunk	0101
Patz	2000
Perry	3500
Pippen	1000
Quin	0330
Rice	0400
Rodman	0000
Root	2000
Shawn	0123
Smits	0700
Sno	0103
Stackh	1000
Starks	0000
Turmel	0122
Webb	0000
Wallace	0700

NBA JAM '99

Pause the game and enter any of the following cheats:

Giant Players: Press L, L, right-C, L, L, right-C, L, L, right-C, Z. If you entered the code correctly, all players will be giant-sized when you unpause the game.

Tie Scores: Press L, L, Down, L, L, Down, L, L, Down, Z. If you entered the code correctly, the game will be tied when you unpause it.

Tiny Players: Press L, L, left-C, L, L, left-C, L, L, left-C, Z. If you entered the code correctly, the players will be tiny when you unpause the game.

NBA SHOWTIME: NBA ON NBC

At the main menu, start a game, enter Enter Initials, select Yes for record keeping, select corresponding team, and then enter these names and pin numbers to play as the following mascots:

Team	Name	PIN
Hornets:	BUZZ	3105
Nuggets:	ROCKY	0201
Raptors:	RAPTOR	1023
Sonics:	SASQUA	7785

THE NEW TETRIS

Musk Kaleidoscope: At the main menu, select Options, and at the Options screen, choose Audio. At the next screen, highlight Song, choose Haluci, then **press A**. Now select Music Mode, scroll down to Choose, and then **press A**. Return to the main menu and select One Player. At the Single screen, choose New Name, then input HALUCI as the name and **press A**.

Turbo Mode: At the main menu, select One Player, select Single, and choose New Name. At the next screen, input the name 2FAST4U. Select OK and **press A** to start a new game.

NFL BLITZ

Note: See end of Nintendo 64 section for cheats and/or codes

NFL BLITZ 2000

Note: See end of Nintendo 64 section for cheats and/or codes

NFL BLITZ 2001

At the VS screen, you must **press the Turbo, Jump, and Pass buttons** to change the three icons located underneath the helmets. The numbers in the following list indicate the number of times each button is pressed. After the icons have been changed, **press the directional pad in the indicated direction to enable the code**. If you entered the code correctly, you'll see the name of the code and hear a chime. For example, to enter 1-2-3 Left, **press Turbo once, Jump twice, Pass three times, and Left on the directional pad**.

Cheat	Turbo	Jump	Pass	Dir.
Allow Stepping Out of Bounds:	2	1	1	Left
Always Receiver:	2	2	2	Right
Bonus Section:	3	0	3	Up
Big Football:	0	5	0	Right
Fair Passes:	2	3	0	Up
Fast Turbo Running:	0	3	2	Left
Fog On:	0	3	0	Down
Headless Team:	1	2	3	Right
Hide Passing Meter:	1	0	3	Right
Huge Head:	0	4	0	Up
Hyper Blitz:	3	5	5	Up
Infinite Turbo:	5	1	4	Up
Invisible:	4	3	3	Up
Late Hits:	0	1	0	Up

No CPU Assistance:	0	1	3	Down
No First Downs:	2	1	0	Up
No Head:	3	2	1	Left
No Interceptions:	3	4	4	Up
No Play Selection:	1	1	3	Left
No Punting:	1	5	1	Up
No Random Fumbles:	4	2	3	Down
Power Up Blockers:	3	1	2	Left
Power Up Defense:	4	3	1	Up
Power Up Offense:	3	1	2	Up
Power Up Speed:	4	0	4	Left
Power Up Teammates:	2	3	3	Up
Show Field Goal Percentage:	0	0	1	Down
Smart CPU Opponent:	3	1	4	Down
Super Blitzing:	0	4	3	Up
Super Field Goals:	1	2	3	Left
Super Passing:	4	1	3	Right
Team Big Heads:	2	0	3	Right
Team Tiny Players:	3	1	0	Right
Tournament Mode:	1	1	1	Down
Turn Off Stadium:	5	0	0	Left
Weather—Clear:	2	1	2	Left
Weather—Snow:	5	2	5	Down

NFL QUARTERBACK CLUB '98

Select the Enter Cheats menu and enter the following passwords for these cheats:

Acceleration Attribute Is Maxed Out:	2CRLLWYS
Agility Attribute Is Maxed Out:	WLTRPYTN
All Defensive Players Have Maximum Attributes:	BGBFYDF
All Player Attributes Are Zero:	PWHYRMN
All Players are 5'6" and 145 Lbs.:	BNLMDGT
All Players are 77" and 400 Lbs.:	GLYTHMD
All Players are 77" and 145 Lbs.:	BBMNTBL
All Players are 5'6" and 400 Lbs.:	JPNSMWR
All Players Fumble the Ball:	GTNHNDS
Ball Carrier Spins Until Tackled:	BGTWSTRS
Defensive Player Attributes at Zero:	LLDFSCK
Discipline and Awareness Attributes Maxed Out:	YNSTYNS
Hands Attribute Maxed Out:	STYCKYHDS
No Turnovers During Game:	TGHTGRP
Passes Teleport to Receivers:	LDSTRTJK
Play as Iguana and Acclaim Teams:	STNTXTM
Players Always Tackle:	BNKLRTCKL
Players Always Tip the Ball in the Air on Passes:	LWYSTPSS
Player Attributes Are Maxed Out:	SPRTMMD
Players Can't Tackle Ball Carrier:	NBCTCKLS
Players Crawl During Game:	PRYBYMD
Players Dive Longer Distances:	BGSPRDV
Players Do "Up and Over" Dive Every Three Seconds:	MNFLDMD
Player Gets Eight Downs:	8DWNDRV
Players Move Like Electric Football Game:	YLCTRCFB
Quarterback's Accuracy Is at Zero:	TRNTDLFR
Quarterback Throws 100-Yard Passes:	SPRBGRMS
Quarterback's Pass Accuracy is Maxed Out:	BRDWYNMTH
Sled Mode:	SNWSLDS
Slow-Motion Mode:	FRMBYFRM
Speed Attribute Maxed Out:	MCHLJNSN
Strength Attribute Maxed Out:	RNLDSWZNGR
Super-Slippery Field:	SPRSLYD
Turbo Mode:	SPRTRBMD
Turn Off All Cheats:	LLCHTSFF

NFL QUARTERBACK CLUB '99

From the main menu, select the Enter Cheat option and enter the following passwords:

Alien Stadium:	SCLLYNLDN
Always Fumble:	BTTRFNGRS
Big Coin in the Coin Toss:	BGMNY
Big Players:	MRSHMLLW
Cheat Teams:	XTRTMS
Eight Downs:	DBLDWNS
Electric Football Mode:	XTRVLTG
Football Is Made of Flubber:	FLBBR
Huge Pylons:	PWRPYLNS
Land-Mine Mode:	PPCRNRTRNS
Mega Injuries:	HSPTL
No Fumbles:	STCKYBLL
Players Bounce Like Pinballs:	PNBLL
Racquetball Mode:	RCQTBLL
Rugby Mode:	RGBY
Slow-Motion Mode:	FRRSTGMP
Smoking Football:	HSNFR
Super Kickers:	PWRKCKR
Super-Size Football:	BCHBLL
Super-Slippery Mode:	SLPNSLD
Toothpick Players:	TTHPCK
Unlimited Turbo:	TRBMN

NFL QUARTERBACK CLUB 2001

At the main menu, choose Options, then select Enter Cheat. Input any of the following passwords to activate these cheats. If you entered the code correctly, you'll hear a high-pitched beep and the cheat will automatically be activated.

Big Football:	BCHBLL
Flubber Ball:	FLBBR
More Fumbles:	BTTRFNGRS
More Injuries:	HSPTL
Rugby Mode:	RGBY

NHL BREAKAWAY '98

Cheat Menu: At the main menu screen, **press left-C, right-C, left-C, right-C, R, R.** If you entered the code correctly, a Cheat Menu will appear at the bottom of the screen.

NIGHTMARE CREATURES

Ultimate Password Cheat: From the main menu, go into Enter Password. Input the following password to activate a level-select, the option to play as a monster, and invincibility: **Press Left, Up, top-C, left-C, Down, Left, left-C, Up.**

NUCLEAR STRIKE 64

At the main menu, choose Options, then Codes. Input any of the following passwords to activate these cheats. If you entered the code correctly, the cheat name will appear.

Armor Increased by 50 Percent:	PCHHL
Invincibility:	CPPLM
Quadruple Damage:	RDGYT

OFF-ROAD CHALLENGE

Hidden Tracks: Enter the following codes at the Choose a Track screen:

El Cajon Track: Simultaneously press L, R, and Up. If you entered the code correctly, you'll hear the sound of a drill. Highlight the El Paso track, **press and hold Z, and then press A.** When the race begins, you'll race on the El Cajon track.

Flagstaff Track: Simultaneously press and hold L and Left. If you entered the code correctly, you'll hear the sound of a drill. Highlight the Mojave track, **press and hold Down, and then press A.** When the race begins, you'll race on the Flagstaff track.

Guadalupe Track: Simultaneously press and hold R and Down. If you entered the code correctly, you'll hear the sound of a drill. Highlight the Vegas track, **press and hold Z, and then press A.** When the race begins, you'll race on the Guadalupe track.

PAPERBOY

From the main menu, select Options, then select Secret Codes. Highlight Enter New Code and **press A.** Input the following passwords into the Type-O-Matic to activate these cheats.

Big Newspapers:	SUNDAY
Frame-by-Frame Mode:	UNTIMED
Note: To advance to the next frame, press right-C during the game.	
Infinite Papers on All Levels:	NOBUNDLE
Invincibility:	INVINC
Invisible Obstacles:	JUMBLE
Near-Sighted Mode:	MAGOO
Rocket Boosters:	GOFAST
Screaming Obstacles:	SCREAM
Slow-Motion Mode:	WAKING
Small Paperboy/Papergirl:	LITTLE
Super Jump:	MOON
Super Jump Springs:	ALLJUMP
Throw Papers Backward:	BACKWARD
Turbo Mode:	RUSH
View All Headlines:	HEADLINE

POKÉMON PUZZLE LEAGUE

All Puzzles in Puzzle University: At the Press Start screen, **press and hold Z, and then press A, B, R, A, A, B, R, A**. If you entered the code correctly, you'll hear a beep. **Press Start**, and, at the Puzzle Village screen, choose Puzzle University. Choose a name, and all puzzles will now be available.

High-Speed Marathon Mode: At the Press Start screen, **press and hold Z, and then press B, A, L, L**. If you entered the code correctly, you'll hear a beep. **Press Start**, and, at the Puzzle Village screen, choose Marathon. Choose a name and a game mode, then highlight "Speed Level" and **press Right** to set the level at 99

QUAKE

Debug Menu: From the Main menu, select the Load option, enter the password QQQQ QQQQ QQQQ QQQQ, and **press A**. You should be told your password is invalid. Exit the Password menu and select Options. Above Audio is a new option, Debug, that includes a level select, God mode, unlimited weapons, and more.

QUAKE II

Anti-Gravity in Multiplayer Mode: At the main title screen, select Start, then at the Mode screen, select Single. At the Start Game screen, select Load, and at the C-Pak screen, select Do Not Use if you don't have a Controller Pak inserted or select To Exit if you do. Enter the password S3TL 0WGR V1TY ????. If you entered the code correctly, you'll hear a confirming sound and "Cheats!" will flash at the bottom of the screen. Start a new multiplayer game, and when you jump, you'll float in the air for a short distance.

Change Background Color: At the main title screen, select Start, then at the Mode screen, select Single. At the Start Game screen, select Load, and at the C-Pak screen, select Do Not Use if you do not have a Controller Pak inserted or select To Exit if you do. Enter the password S3TC 00LC 0L0R S???. If you entered the code correctly, you'll hear a confirming sound and "Cheats!" will flash at the bottom of the screen. Start a new single- or multiplayer game, and the backgrounds will be a different color.

Unlimited Ammo in Multiplayer Mode: At the main title screen, select Start, then at the Mode screen, select Single. At the Start Game screen, select Load, and at the C-Pak screen, select Do Not Use if you don't have a Controller Pak inserted or select To Exit if you do. Enter the password S3T1 NF1N 1T3S H0TS. If you entered the code correctly, you'll hear a confirming sound and "Cheats!" will flash at the bottom of the screen. Start a new multiplayer game, and when you pick up a weapon, you'll have unlimited ammo.

RAMPAGE: WORLD TOUR

To access the hidden stages below, at the city screen, rapidly press the button indicated for the character you're playing: **Press Punch** for Lizzie, **press Kick** for Ralph, and **press Jump** for George. If you pressed the button quickly enough, you'll warp to the following hidden stages.

City Screen	Hidden Stage
Atlanta:	Suburbia
Casablanca:	Palace
Fairbanks:	Underworld
Kiev:	Exchange
Kodiak:	Snow City
London:	Big Ben
Louisville:	Scientific Experiment
Moab:	Game Refuge
Nashville:	Downtown
Phoenix:	Area 69
Rio de Janeiro:	Sunset City
San Diego:	Caleb's City
Washington D.C.:	The Capitol

RAMPAGE 2: UNIVERSAL TOUR

At the title screen, **press Start**, then select the Password option and enter the following codes:

Alternate Mystery Tech Kill attributes:	BIGAS
Cheats Menu:	BVGGY

READY 2 RUMBLE BOXING

At the main menu, select Championship mode, then start a new game. Enter any of the following passwords to activate these cheats:

Bronze Class:	BRONZE
Champ Class:	CHAMP
Gold Class:	GOLD
Silver Class:	SILVER

RESIDENT EVIL 2

Infinite Ammo: At the main menu, choose Load Game. **Press Up, Up, Up, Up, Right, Right, Right, Right, right-C, left-C**. If you entered the code correctly, you will automatically go back to the main menu.

Invincibility: At the main menu, choose Load Game. **Press Down, Down, Down, Down, Left, Left, Left, Left, L, R, R, L, top-C, bottom-C**. If you entered the code correctly, you'll automatically go back to the main menu.

RE-VOLT

All Cars and Tracks: At the main menu, **press B, A, Z, Z, L, A, top-C**. If you entered the code correctly, you'll hear a car horn and all the cars and tracks will be available.

ROAD RASH 64

All Levels: At the main menu, **press top-C, left-C, left-C, right-C, L, R, bottom-C, Z**. If you entered the code correctly, you will hear a beep Choose Thrash, highlight Level, and **press Right** to cycle through all levels. **Press A** to choose.

Cop Mode: At the main menu, **press Z, left-C, bottom-C, left-C, Z, L, R, bottom-C**. If you entered the code correctly, you'll hear a beep. Choose Thrash, highlight Level, and **press Right** until Cop mode appears, then **press A** to choose Cop mode. When you start the game, you will play as a cop trying arrest the other riders.

Insanity Level: At the main menu, choose Thrash. **Press top-C, left-C, left-C, right-C, L, R, bottom-C, Z**. If you entered the code correctly, you will hear a beep. Highlight Level and **press Right**, until Insanity appears. **Press A** to choose Insanity Level. You and all the other riders will have motorcycles with the maximum performance ratings.

Scooter Mode: At the main menu, **press bottom-C, right-C, top-C, left-C, Z, Z, L, left-C**. If you entered the code correctly, you'll hear a beep. Choose Thrash, highlight Level, and **press Right** until Scooters appears. **Press A** to choose Scooters. When you start the game, you and all other riders will be on scooters.

ROADSTERS

At the main menu, choose Roadster Trophy, Quick Race, or Time Trial. At the driver selection screen, enter any of the following passwords as the driver's name to activate these cheats. If you entered the password correctly, you'll hear a voice say, "Congratulations." After entering a password, you can change the driver's name, or enter additional passwords.

Note: A "_" designates a blank space and passwords are case sensitive

Big Wheels:	BigWheels
Helicopter View:	Chopper
High-Flying Wings:	Soaring
Hi-Res Mode (in Options Mode With Expansion Pak):	Extra_rez
Race Any Car, Any Track, And Any Division:	Gimme_ALL
Race Any Track in Backward Or Mirrored Mode:	Anyway
Radio-Controlled Style Cars:	Car_Radio
Star Wars Speeder–Style Cars:	Skywalker
Turn Off Annoying Cheats:	CheatsOff

The following cheats are available only in Roadster Trophy mode:

Race in Any Division:	_Trophies
Start With $250,000:	fastBUCKS
Start With $1,000,000:	EasyMoney

ROBOTRON 64

Enter the following button presses at the Setup menu:

50 Lives: Press Up, Up, Down, Down, Left, Right, Left, Right, left-C, right-C, left-C, right-C.

Game Boy Mode: Press Up, Down, Right, left-C, Down, Up, Left, right-C, Up, Down.

Level Select: Press Down, Up, left-C, Down, left-C, right-C, Down, right-C.

Enter the following cheats during gameplay, and not while the game is paused:

Flamethrower: Press Down, Right, Down, Right, right-C.

Four-Way Fire: Press Down, Down, Up, right-C.

Radiation Spray: Press Up, Down, right-C, left-C.

Shield: Press Down, Left, left-C, right-C.

Speed Up: Press Left, Left, Right, right-C, top-C.

Three-Way Fire: Press Right, Right, left-C, bottom-C.

Two-Way Fire: Press Up, top-C, Up, top-C.

ROCKET: ROBOT ON WHEELS

Pause the game and input any of the following button presses to activate these cheats. If you entered the cheat correctly, the game will automatically unpause and the cheat will be active.

All Vehicles: Press Up, Down, Z, R, Left, Up, Down, Left, Down, Down.

Heavy Rocket: Press Up, Right, Right, R, Right, R, Z, R, R, Up.

Low Friction: Press Up, R, R, Left, Z, Z, Down, Left, Up, Right.

Low Gravity: Press Z, R, Z, R, Down, R, R, Right, Right, R.

Super Grab: Press Down, Left, Right, Z, Down, Right, Down, Down, Down, Left.

Super Grapple: Press R, R, Right, Up, Z, Left, R, Z, Left, Up.

Super Jump: Press Down, Up, Down, Z, Up, Up, Up, R, Up, Z.

Super Speed: Press Z, Right, Down, Up, Down, R, Up, Down, Left, Up.

RUSH 2 EXTREME RACING U.S.A.

Cheat Menu: At the Start Game menu, highlight "Setup" and **press A.** At the Setup menu, **simultaneously press L, R, Z, top-C, bottom-C, left-C, and right-C.** If you entered the code correctly, a new option, Cheats, will appear at the bottom of the screen. Highlight "Cheats" and **press A** to enter the Cheats menu.

Note: You must access the Cheat menu (see above) before entering any of the following codes.

Adjust Gravity: Highlight "Gravity," **press and hold Z, and then press top-C, bottom-C, top-C, bottom-C, top-C, bottom-C.**

Auto-Abort: Highlight "Auto-Abort," **press top-C, top-C, top-C, top-C.**

Car Collision: Highlight "Car Collisions," then **simultaneously press these buttons five times in a row: L, R, Z, top-C, bottom-C, left-C, and right-C.**

Change the Fog Color: Highlight "Fog Color," **press and hold Z, and then press bottom-C, top-C, bottom-C, top-C, bottom-C.**

Change the Frame Scale: Highlight "Frame Scale," **press and hold bottom-C, then press and hold top-C, simultaneously release bottom-C and top C, press and hold top-C, then press and hold bottom-C.**

Change the Track Orientation: Highlight "Track Orientation," **press and hold Z, and then press top-C, right-C, bottom-C, left-C, bottom-C, right-C, top-C, left-C.**

Cones Become Mines: Highlight "Cone Mines," and **press L, R, L, R, L, R.**

Different Masses: Highlight "Mass," **simultaneously press and hold L and R, and then press top-C, right-C, bottom-C, left-C, bottom-C, right-C.**

Do the Dew: Highlight "Do the Dew," **simultaneously press these buttons six times in a row: R, L, Z, top-C, bottom-C, right-C, and left-C.**

Drive a Burning Wreck: Highlight "Burning Wreck," **press and hold top-C, and then press Z, Z, Z, Z.**

Invincibility: Highlight "Invincible," **simultaneously press L and R, press top-C, simultaneously press L and R, press top-C, simultaneously press L and R, press top-C.**

Race Against New York Cabs: Highlight "New York Cabs," **simultaneously press and hold these buttons six times in a row: top-C, bottom-C, Z, L, and R.**

Resurrect in Place: Highlight "Resurrect in Place," **press and hold Z, and then press and hold left-C, right-C, release left-C and right-C, press and hold right-C, and then press and hold left-C.**

Stunt Mode: Highlight "Stunts," **simultaneously press and hold top-C, bottom-C, left-C, and right-C, and then press R, A, Z, L.**

Suicide Mode: Highlight "Suicide Mode," **press and hold Z, and then press top-C, right-C, bottom-C, left-C, bottom-C, right-C.**

Super Speed: Highlight "Super Speed," **simultaneously press and hold L and R, and then press top-C, right-C, bottom-C, left-C, bottom-C, right-C.**

Turn Brakes On/Off: Highlight "Brakes," **simultaneously press and hold L, R, top-C, bottom-C, left-C, and right-C, and then press Z, Z, Z.**

Turn Car Inside Out: Highlight "Inside-Out Car," **simultaneously press and hold top-C, bottom-C, left-C, and right-C, simultaneously press L and R, and then press Z, simultaneously press L and R, and then press Z.**

Turn Cars Into Mines: Highlight "Car Mines," **press right-C, right-C, Z, bottom-C, top-C, Z, left-C, left-C.**

Turn Car Invisible: Highlight "Invisible Car," **simultaneously press and hold L and R, and then press top-C, bottom-C, top-C, bottom-C, top-C, bottom-C, top-C, bottom-C, top-C, bottom-C.**

Turn Damage On/Off: Highlight "Damage," **simultaneously press L and R, press bottom-C, simultaneously press L and R, press bottom-C, simultaneously press L and R, press bottom-C, simultaneosuly press L and R.**

Turn Game Timer On/Off: Highlight "Game Timer," **press and hold Z, press and hold bottom-C, press and hold top-C, simultaneously release top-C and bottom-C, press and hold top-C, press and hold bottom-C.**

Turn Killer Rats On/Off: Highlight "Killer Rats," **simultaneously press and hold R and L, and then press Z, Z, Z, Z.**

Turn Levitation On/Off: Highlight "Levitation," **simultaneously press and hold R, L, and Z, and then press top-C, top-C, top-C, top-C.**

Turn Super Tires On/Off: Highlight "Super Tires," **simultaneously press and hold L and R, and then press top-C, right-C, bottom-C, left-C, top-C, right-C, bottom-C, left-C.**

Turn Tire Scaling On/Off: Highlight "Tire Scaling," **press and hold left-C, press and hold right-C, simultaneously release left-C and right-C, press and hold right-C, press and hold left-C.**

Turn Track Invisible: Highlight "Invisible Track," **simultaneously press and hold L and R, and then press bottom-C, top-C, bottom-C, top-C, bottom-C, top-C, bottom-C, top-C, bottom-C, top-C.**

SAN FRANCISCO RUSH

Enter all the following button presses at the Setup screen:

Auto-Abort Disable: Press top-C, top-C, top-C, top-C. If the code is entered correctly, a small icon with "00.06" will appear along the bottom of the screen. Repeat the code to turn off this option.

Change Gravity: Press and hold Z, and then press Up, Down. Release Z, press Up, Down, Up, Down. If you entered the code correctly, a weight icon will appear. Repeat the code to switch among four gravity choices.

Change Track Textures: Press and hold right-C, then press and hold L. Release both buttons, then press Z. Press and hold right-C, and then press L. Release both buttons, then press Z. If you entered the code correctly, a small palette pattern will appear underneath the menu. Repeat the code to switch among normal, psychedelic, or no textures.

Infinite Time: Press and hold Z, press and hold bottom-C, then press and hold top-C. Release the C buttons, but continue holding Z. Press and hold top-C, then press and hold bottom-C. If you entered the code correctly, a small clock which gives you infinite time will appear. Repeat the code to disable it.

Respawn In Place: Press and hold Z, then press and hold left-C, then right-C. Release the C buttons, but continue holding Z. Press and hold right-C, then left-C. If you entered the code correctly, a small "R" with a line through it will appear. When you crash in a race, you respawn in roughly the same spot you wrecked. Repeat the code to deactivate this option.

Turn Cones Into Mines: Quickly press L, R, L, R, L, R. If you entered the code correctly, a cone will appear at the bottom of the screen. Traffic cones will now be replaced with bright orange explosive mines. Repeat the code to deactivate this option.

Upside-Down Tracks: Press Up, Right, Down, Left, Down, Right, Up, Left. If you entered the code correctly, the blueprints will invert, and the race and replays will be upside-down. Repeat the code to return to normal.

Enter the code below at the Select Car screen.

Change Car Size: Press and hold bottom-C, and then press and hold top-C. Release both buttons. Press and hold top-C, and then press and hold bottom-C. Release both buttons and your car should change size. Repeat the code to see all the sizes.

Change Fog Color: Press and hold Z, and then press bottom-C, bottom-C, bottom-C. If you did the trick correctly, a trumpet will blare and the color of the fog in the viewing window will change. Repeat the code to see all the colors.

Drive a Flaming Wreck: Press and hold top-C, and then press Z, Z, Z, Z. If you entered the code correctly, the car in the window will appear as a wreck. Repeat the code to switch between a flaming wreck, a burnt-out wreck, and a normal car.

Resize Front Tires: Press and hold left-C, and then press and hold right-C. Release both buttons. Press and hold right-C, and then press and hold left-C. When you release both buttons, your car's front tires will change size. Repeat the code to see the different tire sizes.

Resize Rear Tires: Press and hold right-C, and then press and hold left-C. Release both buttons. Press and hold left-C, and then press and hold right-C. When you release the buttons, your car's rear tires will change size. Repeat the code to see the different tire sizes.

Hidden Alcatraz Track:

Note: Remove the Controller Pak before entering this code.

At the main menu, select Circuit, and at the following menu, choose Just Play. In the Circuit menu, select the Enter Code option and input the following password:

8DP5KG5L4G59P

G92WVCQY0DRDQ

After you enter the password, select Continue Circuit and start a race. When the race starts, let the time run out. After the race, go to the Select Car screen, **press and hold left-C, and then press Z, release both buttons, and press Left.** Go to the Setup menu, **press and hold top-C, and then press Z, release both buttons, and press Up.** Go to the Track Select screen, **press and hold right-C, and then press Z, release both buttons, and press Right.** Go to the Select Car screen, **press and hold bottom-C, and then press Z, release both buttons, press Down, L, R.** If you entered the code correctly, a trumpet will sound. When you enter the Select Track menu, you'll find Track 7, Alcatraz.

SAN FRANCISCO RUSH 2049

Cheats Menu: At the main menu, highlight "Options" and **simultaneously press and hold L, R, top-C, and bottom-C, and then press Z.** If you entered the cheat correctly, a Cheats option will appear at the bottom of the menu. Choose Cheats, then highlight a cheat and input the corresponding code to unlock it. If you entered the code correctly, the cheat status will change color and you can toggle it on or off.

Brakes: Press bottom-C, bottom-C, simultaneously press and hold L, R, and top-C. Release all buttons, then press top-C, top-C, simultaneously press L, R, and bottom-C.

Invincibility: Press right-C, L, R, R, L, simultaneously press left-C, bottom-C, and Z.

Invisible Car: Press top-C, bottom-C, left-C, right-C, L, R, Z.

Mass: Simultaneously press R and bottom-C, simultaneously press L and top-C, simultaneously press R and left-C, simultaneously press L and right-C.

S.C.A.R.S

At the Game Select screen, highlight "Options" and **press A.** At the Option Settings menu, enter the following passwords to activate these cheats:

Cheetah Car:	NRNNRR
Cobra Car:	TRTTLL
Panther Car:	YMSTTR
Scorpion Car:	SDSSRT
Unlock Crystal Cup In Grand Prix Mode:	LGSSSX
Unlock Diamond Cup In Grand Prix Mode:	CRKKYY
Unlock Master Mode And All Bonus Cars:	PXPRTS
Unlock Zenith Cup In Grand Prix Mode:	DZPKKK

SNOWBOARD KIDS

Secret Character and Access to All Tracks and Boards: At the title screen, **press Up (on the analog stick), Down (on the analog stick), Down (on the directional pad), Up (on the directional pad), bottom-C, top-C, L, R, Z, Left (on the directional pad), right-C, Up (on the analog stick), B, Right (on the directional pad), left-C, Start.** If you entered the code correctly, you'll be able to play as the hidden character, Sinobin, race on three extra tracks in the Time Attack mode, and use the hidden special snowboard.

SOUTH PARK

Big Cheat: From the main menu, select the Enter Cheat option and input the password: BOBBYBIRD. Return to the main menu and enter the Cheats option. You can now play as all the characters in Multiplayer mode, view the credits, and activate several other cheats.

SPIDER-MAN

At the main menu, choose Special. At the Special screen, choose Cheat. Enter any of the following passwords to unlock these cheats. If you entered the code correctly, the name of the cheat will appear.

Note: A _ designates a blank space

All Sub-Bosses:	[illegible]
All Sound Menu:	LISTEN
Bad Guy Costume:	DC_CLOAK
Captain Universe Costume:	POWCOSMIC
Character Viewer:	WHOSINTH
Comic Collection:	CLTTHMALL
Game Comic Cover:	COV_VELN
Invulnerable:	TURTLE
Level Select:	LVLSKIPPER
Peter Parker Costume:	MISTERMJ
Quick Change Costume:	QUATNKFST
Scarlet Spider Costume:	SPID_INRED
Spidey 2099 Costume:	SPTWOKNN
Spidey Unlimited Costume:	LIMITED_ED
Symbiote Spidey Costume:	SYMBSPID
Unlock Everything:	TRUBLEVR
Webbing:	STICKYSTUF

STAR WARS EPISODE I: RACER

Cheats Menu: At the title screen, select Tournament mode, then highlight an Empty name-entry slot and **press A.** To enter the codes below, first **press and hold Z. While holding Z, press L** as you enter each letter of the code. After you've

entered the code, highlight "End" and **press L, A**. Before exiting the screen, enter all the codes you wish, then enter your name. Next, begin a race on any Tournament mode track, pause the game, and **press Up, Left, Down, Right**. If you entered the code correctly, a new option, Game Cheats, will appear that enables you to activate each cheat.

Debug Menu:	RRDEBUG
Invincibility:	RRJABBA
Mirror Mode:	RRTHEBEAST

Taunt Your Opponent: At the title screen, select Tournament mode, then enter or choose your name at the Select Player screen, and pick your racer. Highlight Start Race, **press and hold Z, and then press A** to begin the race. If you entered the code correctly, you'll see an intermission screen showing the race favorite and your racer taunting each other. When the race begins, **press R, R** any time to taunt your opponents.

Turbo Start: During the countdown at the start of a race, **press and hold A** as soon as the number "1" disappears from the screen.

Unlock All Cheats: At the title screen, select Tournament, then at the screen that says, "Please Enter Your Initials," highlight "Empty" and **press A**. Before inputting your initials, enter the cheat code RRTANGENTABACUS **by pressing and holding Z, and then pressing L** to enter each letter. When you're finished entering the code, highlight "End," **press and hold Z, and then press L**. Now, enter your initials or **press B** to access the previous screen and select a saved game. Start a race on any Tournament track with any character, pause the game, and **press Up, Left, Down, Right**. If you entered the code correctly, a new option, Cheats Menu, will appear that enables you to activate Invincibility, edit vehicle stats, change your opponents' A.I. levels, and more.

STAR WARS: ROGUE SQUADRON

From the title screen, select Options, then choose Passcodes. Enter any of the passwords listed below to activate these cheats:

Access All Missions:	DEADDACK
All Power-Ups:	TOUGHGUY
Alternate Tide Screen:	HARDROCK
Note: For this code to work, you must let the demo run and then press Start to return to the title screen.	
Development-Team Photo:	BLAMEUS
Fly a Car:	KOELSCH
Note: At the Select Your Craft screen, the V-Wing will be replaced by a 1969 Buick Electra 225. You can fly this ship only on The Battle of Calamari mission.	
Fly the Millennium Falcon:	FARMBOY
Harder Difficulty and Use the A-Wing on More Missions:	ACE
Infinite Lives:	IGIVEUP
Music Player:	MAESTRO
Secret AT-ST Bonus Game:	CHICKEN
See the Credits:	CREDITS
Watch All Cut-Scenes:	DIRECTOR

Fly the TIE Interceptor: Enter the password FARMBOY, then enter the password TIEDUP. At the Select Your Craft screen, highlight the Millennium Falcon and **press Up**.

Unlock the Naboo Starfighter: At the title screen, select Options, and at the next screen, choose Passcodes. Enter HALIFAX? as your password and select Enter Code. Select Passcodes again, enter !YNGWIE! as your password, and choose Enter Code. Start a game, and at the Select Your Craft screen, you'll find the Naboo Starfighter located to the left of the X-Wing.

Note: You can fly the Naboo Starfighter in every mission except those that require the Snowspeeder.

STAR WARS: SHADOWS OF THE EMPIRE

Play as an AT-ST: Enter _Wampa_ _Stompa as your name and set the controls to Traditional. Start a game and, at the first level, the Hoth Battle, play until you see the AT-STs. When you see them, **simultaneously press Left and right-C**. Cycle through your camera views, and one of them should be from behind one of the AT-STs. You can now control the AT-ST. The control pad moves the AT-ST. **Press Up** to make it fire.

See the Ending: Start a new game and enter the name _Credits. When you start a game, you'll go right to the cinematic ending.

Ultimate Cheat: Enter _Wampa__Stompa as your name and make sure the controls are set to default. Start a game, pause, then **simultaneously press and hold left-C, right-C, top-C, bottom-C, Z, L, R, and Left. While holding the buttons, move the analog stick halfway to the left and hold it** in that position until you hear a sound. Then **move the analog stick halfway to the right and hold it** in that position until you hear a sound. Repeat the process, alternating from left to right until the words, "Get All Stuff," appear at the top of the screen. **Press the L and R buttons or Up and Down on the analog stick** to cycle through the cheats.

Note: A "_" designates a blank space.

SUPERCROSS 2000

At the main menu, **press top-C** to enter the Password screen. Input any of the following passwords to unlock these cheats. After unlocking a cheat, **press right-C** to scroll through the unlocked cheats. To activate any unlocked cheats, highlight the cheat and then **press A**.

Big Bikes:	B1GB1K3S
Big Dirt Spray:	B1GSPR4Y
Giant Riders:	G14NTS
Headless Riders:	H34DL3SS
Jupiter Gravity:	JVP1T3R
Mars Gravity:	M4RS
Mercury Gravity:	M3RCURY
Moon Gravity:	M00N
More Camera Angles:	M0R3C4MS
Neptune Gravity:	N3PTUN3
No Crashes:	N0CR4SH
No Riders:	N0R1D3RS
Opponents Block You:	BL0CKM3
Pluto Gravity:	PLVT0
Saturn Gravity:	S4TVRN
Uranus Gravity:	VR4NVS
Venus Gravity:	V3NVS

SUPERMAN

Level Select: Start a new game and play until you can save the game to your Controller Pak, then reset. Now, select the Load Game option from the main menu and load your saved game. When the prompt to insert a Rumble Pak appears, **simultaneously press and hold L and B for one second, and then press A**. If you did that correctly, a level select will appear that enables you to play any mission.

SUPER SMASH BROS.

Hidden Characters

Play as Captain Falcon: Finish a one-player game in less than 23 minutes. You can use any number of continues on any difficulty setting.

Play as Jigglypuff: Finish a one-player game as any character on any difficulty setting, using any number of continues.

Play as Luigi: Finish the Bonus Practice 1 round with all of the original eight characters (Mario, Yoshi, Link, Donkey Kong, Kirby, Fox, Samus, and Pikachu). After you beat it the eighth time, Luigi challenges you. If you defeat Luigi, he will be added to the regular character lineup.

Play as Ness: Finish a one-player game on the Normal skill setting without using any continues and with the number of lives set to three. When you finish the game, and after the credits roll, Ness will challenge you to a fight. If you beat Ness, he will be added to the regular character lineup.

TETRISPHERE

Access Any Level: At the New Name screen, **simultaneously press L, right-C, and bottom-C** to access the hidden text characters. Enter your name as the Saturn icon, Spaceship icon, Rocket icon, Heart icon, and Skull icon to gain access to any level.

Access Extra Music: At the New Name screen, **simultaneously press L, right-C, and bottom-C** to access the hidden text characters. Enter your name as G[Alien-head icon]MEBOY to hear some new music.

Bonus Game: At the New Name screen, enter the name LINES to access a hidden game.

View Credits: At the New Name screen, enter the name CREDITS to view the credits.

TOM CLANCY'S RAINBOW SIX

Unlock All Levels: At the main menu, enter Quick Start, and then input VZRFTMQ2G8SQ as the campaign password. If you entered the code correctly, you will unlock all 12 missions.

TONY HAWK'S PRO SKATER

At the main menu, choose Single Session. Pause the game and input any of the following codes to activate these cheats. If you entered the code correctly, the screen will shake.

Add Restart Points: Press and hold L, and then press left-C, right-C, bottom-C, Up, Down.

Earn All Tapes: Press and hold L, and then press right-C, Left, Up, top-C, top-C, Right, Down, Up.

Fast Motion: Press and hold L, and then press Right, Up, Down, Down, Up, Down.

Fast Tricks: Press and hold L, and then press top-C, Left, bottom-C, bottom-C, Up, Down, Right.

Less Falling: Press and hold L, and then press top-C, right-C, Left, right-C, Right, Up, Down.

Level Select: Enter the Earn All Tapes code (see above), then choose End Run. After that, choose Level Select and select a level.

Point Multiplier: Press and hold L, and then press Down, Right, Up, Right, Up, Left, left-C.

Slow Motion: Press and hold L, and then press Down, Down, top-C, right-C, Left.

TOP GEAR RALLY

Crazy Colors: While racing, **press bottom-C, Z, B, Up, Up, Right** to change the track into funky colors. Repeat the code to return the track to normal.

Hidden Tracks: While racing, **press A, Left, Left, Right, Down, Z.** After entering the code, pause the game and quit the race. When you return to the Track Select screen, you can select the Strip Mine, Jungle, Desert, and Mountain courses. This cheat unlocks the tracks only in Arcade mode.

Real Credits: Select Options, highlight Load Configuration, and **press bottom C, Right, Down, Z.** If the code is entered correctly, you will see the game's original credit sequence.

Hidden Cars: To access hidden cars, enter the following codes during a race. When you finish the race and return to the Car Select screen, the cars will be selectable.

Beach Ball Car: Press B, B, A, Left, Left, bottom C, A, Right.

Helmet Car: Press Up, Up, Z, B, A, Left, Left.

Ice Cube Car: Press bottom-C, Up, B, Right, A, bottom-C, A, Right.

TOP GEAR RALLY 2

At the main menu, input any of the following codes to activate these cheats. If you entered the code correctly, you will hear a sound and the message "Cheat Enabled" will appear.

Bouncy Cars: Press top-C, left-C, R, Up, Left.

Chubby World View: Press Z, right-C, L, Up, Right.

Giant Car: Press R, right-C, R, Left, Up.

High-Resolution Mode: Press left-C, left-C, Left, L, L.

Maximum Championship Points in Support Van: Press L, top-C, left, L, L.

No Damage or Failure: Press L, Z, Start, Up, Up.

No Depth View: Press Z, right-C, R, Up, Right.

Speed-Based Aspect Ratio: Press Z, left-C, L, Up, Right.

Speed Warp View: Press Z, left-C, R, Up, Right.

Upside-Down World: Press top-C, Z, Start, Up, Down.

Volcano Valley: Press left-C, Z, R, L, Down.

Wobbly Tire: Press R, right-C, Start, Down, Z.

TOY STORY 2

Level Select: At the main menu, **press Up, Up, Up, Up, Down, Down, Up, Up, Down, Down, Down with the analog stick.** If you entered the code correctly, you'll hear the bleating of a goat. When you start a game, you'll be able to select any level.

TUROK: DINOSAUR HUNTER

At the title screen, select Enter Cheat. Input any of the following cheat passwords, then start a game. To activate the cheats, pause the game, select Cheat Menu, and turn on any of the cheats you've entered. The cheats will take effect when you unpause the game.

All Weapons:	CHOTCHKIES
Dana Mode (Tiny Enemy Mode and Show Credits):	DNCHN
Disco Mode:	SHFFRR
Gallery Mode:	THBST
Greg's Mode (All Weapons, Unlimited Ammo, Big Head, And Show Credits):	GRGCHN
Infinite Lives:	FRTHSTHTTRLSCK
Pen and Ink Mode:	DLKTDR
Robin's Cheats (Invincibility, All Weapons, Unlimited Ammo, Big Head Mode, And Show Credits):	RBNSMTH
Show Credits:	FDTHGS
Spirit Mode:	THSSLKSCL
Ultimate Cheat:	STRGTHDGDCHTTPNK
Unlimited Ammo:	BLLTSRRFRND

TUROK 2: SEEDS OF EVIL

From the main menu, go into the Enter Cheat option and enter any of the passwords listed below. To activate the cheats, enter the Cheats option.

Big Cheat (Access to All Cheats):	BEWAREOBLIVIONISATHAND
Big Hands And Feet Mode:	STOMPEM
Big Head Mode:	TRUNOOCLE
Gouraud Mode:	WHATSATEXTUREMAP
No Lights Mode:	LIGHTSOUT
Pen and Ink Mode:	IGOTABFA
Soft Mode:	SQLASTICHOT
Tiny Mode:	PIPSQUEAK

TUROK 3: SHADOW OF OBLIVION

All Keys, Headless, Unlimited Ammo, and More: At the main menu, choose Secrets, then select, Enter New Secret. Choose the following icons to unlock these cheats. If you entered the correct combination, the screen will read, "Accepted," and the cheat will now be available at the Secrets screen. To activate the cheat, highlight the unlocked cheat and **press A.** The Eagle icon is at the far right on the bottom row. The Hawk icon is second from the left in the middle row. The Raven icon is second from the right in the middle row. The Wolf icon is at the far right of the middle row. The Coyote icon is at the far left of the bottom row.

All Keys:	Lizard, Dragonfly, Horse, Bear, Frog, Elk
All Weapons:	Owl, Bear, Owl, Insect, Hawk, Owl
Big Hands and Feet:	Lizard, Lizard, Dragonfly, Horse, Lizard, Coyote
Big Head:	Cougar, Wolf, Snake, Rabbit, Lizard, Coyote
Deathmatch Mannequins:	Snake, Bull, Snake, Frog, Bear, Elk
Gasping Mode:	Dragonfly, Bull, Rabbit, Salmon, Eagle, Raven
Headless:	Lizard, Elk, Eagle, Owl, Salmon, Horse
Invincibility:	Raven, Salmon, Eagle, Bear, Lizard, Rabbit
Menu Madness:	Rabbit, Owl, Horse, Insect, Bear, Bear
Pen and Ink Mode:	Cougar, Horse, Elk, Fish, Cougar, Hawk

Shorty Mode:	Frog, Frog, Salmon, Insect, Wolf, Cougar
Skinny Mode:	Horse, Eagle, Snake, Cougar, Insect, Salmon
Unlimited Ammo:	Salmon, Elk, Bull, Snake, Eagle, Salmon
View Credits:	Elk, Elk, Elk, Elk, Elk, Elk
Warp Level 1:	Frog, Elk, Horse, Dragonfly, Wolf, Rabbit
Warp Level 2:	Owl, Owl, Horse, Elk, Elk, Elk
Warp Level 3:	Owl, Rabbit, Bear, Insect, Frog, Cougar
Warp Level 4:	Bear, Horse, Raven, Eagle, Horse, Coyote
Warp Level 5:	Bear, Dragonfly, Horse, Bear, Frog, Elk

VIGILANTE 8

Go into the Options menu, highlight Passcodes, and **press A**. Enter the following passwords to activate these cheats.

Note: A " " designates a blank space.

Enhanced Missile:	MISSILE_ATTACK
Hardest Difficulty Setting:	I_AM_TOUGH_GUY
Invincibility:	LIVING_FOREVER
Multiple players can choose the same car and chose a car belonging to enemy gang in Two-Player Quest:	MIX_MATCH_CARS
No Delay When Firing:	FIRE_NO_LIMITS
No Enemies:	POPULATION_OUTL
Reduced Gravity:	A_MOON_GETAWAY
Slow-Motion Mode:	GO_REALLY_SLOW
Ultra High-Resolution Display:	MAX_RESOLUTION
Unlock All Cars Except for the Flying Saucer:	GANGS_UNLOCKED
Unlock Everything:	TBT7CFD1LRMGW
Unlock the Flying Saucer:	GIMME_DA_ALIEN
Unlock Hidden Levels:	LEVEL_SHORTCUT
Watch All Endings:	LONG_SLIDESHOW

VIGILANTE 8: 2ND OFFENSE

At the main menu, choose Options. Highlight Game Status, **press A, A, and then simultaneously press L and R**. Input any of the following passwords to unlock these cheats. If you enter a code correctly, you'll hear a voice say "Funky."

Note: A _ designates a blank space.

All Characters:	LLA_ECOLNU
Attract Enemies:	UNDER_FIRE
Big Wheels:	GO_MONSTER
Faster Cars:	MORE_SPEED
Faster Firing:	RAPID_FIRE
Heavier Cars:	GO_RAMMING
High Suspensions:	JACK_IT_UP
Invincibility:	ELBICNIVNI
Maximum Stats:	LLA_DORTOH
No Enemies:	HOME_ALONE
No Gravity:	NO_GRAVITY
Quick Start in Arcade Mode:	QUICK_PLAY
Slow Motion:	GO_SLO_MO
Super Missiles:	BLAST_FIRE

WAR GODS

Cheat Menu: At the first War Gods title screen, **quickly press Right, Right, Right, B, B, A, A**. If you did the trick correctly, the screen will flash. Now select Options, and you'll find a Cheat Menu option with such things as Easy Fatalities and a Level Select.

Free Play: At the title screen, **quickly press left-C, left-C, Right, A, B, top-C, right-C**. If you did the trick correctly, you'll hear, "All too easy." Highlight "Options," select Continues, and you can now choose the free-play mode.

Play as the Boss Exor: At the character-select screen, **quickly press Left, Down, Down, Right, Left, Up, Left, Up, Right, Down**. If you entered the code correctly, Exor will become a playable character.

Play as the Boss Grox: At the character-select screen, **quickly press Down, Right, Left, Left, Up, Down, Right, Up, Left, Left**. If you entered the code correctly, Grox will become a playable character.

WAYNE GRETZKY'S 3D HOCKEY

Body Scale: In the Options menu, **simultaneously press R and left-C**. If you entered the code correctly, all the players will have small bodies.

Head Scale: In the Options menu, **simultaneously press R and bottom-C**. If you entered the code correctly, all the players will have big bodies.

Super Teams: In the Options menu, **press and hold L, and then press right-C, left-C, left-C, right-C, left-C, left-C, right-C, left-C, left-C**. If you entered the code correctly, four new teams will appear at the Team Select screen.

View Logos: At the Setup screen, **press Z** to watch the company logos scroll by.

Y Scale: In the Options menu, **simultaneously press R and top-C**. If you entered the code correctly, all the players will be skewed horizontally.

WCW MAYHEM

At the main menu, choose Pay-Per-View Password. Input any of the following passwords to activate these cheats or to access Pay-Per-View Events. If you entered the password correctly, a message at the bottom will read that the cheat has been enabled.

All Wrestlers:	PLYHDMGYS
Bionic Player-Created Wrestlers:	MKSPRCWS
Identical Wrestlers (In Two-Player Mode):	DPLGNGRS
Momentum Meter:	PRNTMMNTM
Stamina Meter:	PRNTSTMN
Starcade Pay-Per-View Event:	@KcXKF=W?j^pF
SuperBrawl Pay-Per-View Event:	rJPmB6lfMlk$B
World War III Pay-Per-View Event:	yKh#J$=JQLmFs

Note: Passwords are case-sensitive.

WCW NITRO

Enter the following codes at the title screen. If you enter a code correctly, you'll hear a confirming sound.

All Rings: Press left-C, L, right-C, R, left-C, L, right-C, R, Z. Enter the Options, highlight Rings, and **press Left or Right** to cycle through the fighting arenas. The Graveyard, Spaceship, Circus, Hive, Turbo, Wunderland, Boudoir, Hall of Mirrors, Reck Room, Psychodelic, Disco, Jungle, 1984, Quark, and Texas are now selectable.

Big Head Mode: Press right-C, right-C, right-C, right-C, right-C, right-C, right-C, R, Z.

Big Heads, Hands, and Feet: Press R, R, R, R, R, R, R, right-C, Z.

Giant Head Mode: Press right-C, right-C, right-C, right-C, left-C, right-C, left-C, right-C, Z.

Swelling Heads: Press left-C, left-C, left-C, left-C, left-C, left-C, left-C, L, Z.

Unlock All Wrestlers: Press right-C, right-C, right-C, right-C, left-C, left-C, left-C, left-C, R, R, R, R, L, L, L, L, Z.

Big Hands: At the Select Mode screen, press L, L, L, L, L, L, L, left-C, left-C, left-C, left-C, left-C, left-C, left-C, left-C, left-C, left-C, left-C, left-C, left-C, left-C, left-C, left-C, left-C, left-C.

WINBACK: COVERT OPERATIONS

All Characters in Versus Mode: At the title screen, while the words "Press Start" are flashing, **press Up, Down, Down, Right, Right, Right, Left, Left, Left, Left, press and hold top-C, and then press Start.** If you entered the code correctly, you'll be able to play as any character in Versus mode.

Unlock Trial Mode: At the main-menu, **press Up, Down, Down, Right, Right, Right, Left, Left, Left, Left, simultaneously press down-C and Start.** If you entered the code correctly, a new option, Trial, will be available at the following screen. Select it to play any level of the game.

WORLD DRIVER CHAMPIONSHIP

Access All GT2 Cars: At the main menu screen, select Championship and start a new game. After you've entered your name and scrolled past the Team Message screen, you come to the GT2 Driver screen.

Without stopping, **press Z, Right, Z, Z, Z, B, bottom-C, A, Right, Start** to unlock all the cars.

Race as Black-and-Pink Cars: At the main menu screen, select Championship, start a new game, and enter IGN64 as your name. When you select a car, they will all have a black-and-pink color scheme.

Unlock All Sydney Tracks: Remove the memory pack from your controller. At the main screen, choose Championship, then choose New Game. Enter your name as FROZENSKY. At the next screen, **press A, A** to proceed to a menu where you can choose Teams or Main Menu. Choose Main Menu, then choose Quick Race. If you entered the code correctly, all six Sydney tracks will now be available at the track-select screen.

WWF NO MERCY

Wrestle as Debra: At the SuperStar Select screen, highlight "Terri" and **press right-C or left-C**. If you entered the code correctly, Debra will appear in place of Terri.

Wrestle as Funaki: At the SuperStar Select screen, highlight "Tanka Michinoku" and **press right-C or left-C**. If you entered the code correctly, Funaki will appear in place of Tanka Michinoku.

Wrestle as Godfather: At the SuperStar Select screen, highlight "Godfather" and **press right-C or left-C**. If you entered the code correctly, the Goodfather will appear in place of Godfather.

Wrestle as Jacqueline: At the Superstar Select screen, highlight "Ivory" and **press right-C or left-C**. If you entered the code correctly, Jacqueline will appear in place of Ivory.

XENA: WARRIOR PRINCESS

During a fight, **press and hold A, and then press Right, Right, Left, Left, Right, Left, Right, and the following buttons** to activate these cheats:

Big Feet: Press R.

Big Head: Press Z.

Green Nose: Press left-C, left-C, R.

Invindibility: Press top-C, top-C, top-C, bottom-C, bottom-C, bottom-C, A.

No Textures: Press top-C, top-C, Z.

Polygon Fighters: Press top-C, top-C.

Purple Nose: Press left-C, left-C, Z.

Red Nose: Press left-C, left-C, A.

Slippery Stage: Press left-C, left-C, left-C, bottom-C, bottom-C, bottom-C, A.

Take Less Damage: Press top-C, top-C, top-C, bottom-C, bottom-C, bottom-C, Z.

YOSHI'S STORY

Black Yoshi: Enter the first part (Bone Dragon Pit) of page 2 (Cavern). Proceed to the Mysterious Tulip near the bottom of the stage. Use the tulip to shoot to the cavern high above with the ledge to the right. Once you're on the ledge, shoot the floating "?" bubble and a white egg with black spots falls out. Grab the egg, and if you reach the end of the stage without losing a life, a Black Yoshi will be added to your Yoshi lineup.

White Yoshi: Enter the second part (The Tall Tower) of page 3 (Summit). Proceed to the first leaf ride. When you reach the leaf, don't jump on it; instead, jump off the ledge and press to the left. You'll fall to a hidden area below with a floating "?" bubble. Shoot the bubble and a white egg falls to the ground. Grab the egg, and if you reach the end of the stage without losing a life, a White Yoshi will be added to your Yoshi lineup.

NFL BLITZ

Codes: Enter the following codes at the Today's Matchup screen before the kickoff. Press each button the number of times indicated, then press the control pad in the direction indicated. You can activate more than one code per game.

	Z	Bottom-C	Right-C	Direction
Ball Carrier Has No Head:	3	2	1	Left
Ball Carrier Is Invisible:	4	3	3	Up
Big Football:	0	5	0	Right
Clear Tournament Mode:	1	1	1	Up
Fast Passes:	2	5	0	Left
Fast Turbo Running:	0	3	2	Left
Headless Team:	1	2	3	Right
Hide Receiver's Name:	1	0	2	Right
Hyper Blitz:	5	5	5	Up
Note: Both players must enter this code for it to work.				
Infinite Turbo:	5	1	4	Up
Late Hits:	0	1	0	Up
Night Game:	2	2	2	Right
No CPU Assistance:	0	1	2	Down
No First Downs:	2	1	0	Up
No Interceptions:	3	4	4	Up
No Play Selection:	1	1	5	Left
Note: Both players must enter this code for it to work.				
No Punting:	1	5	1	Up
No Random Fumbles:	4	2	3	Down
No Stadium:	5	0	0	Left
Players Have Big Heads:	2	0	0	Right
Players Have Huge Heads:	0	4	0	Up
Power Up Blockers:	3	1	2	Left
Power Up Defense:	4	2	1	Up
Power Up Offense:	3	1	2	Up
Power Up Speed:	4	0	4	Left
Note: Both players must enter this code for it to work.				
Power Up Teammates:	2	3	3	Up
Show Field Goal Percent:	0	0	1	Down
Show More Field:	0	2	1	Right
Note: Both players must enter this code for it to work.				
Smart CPU Opponent:	3	1	4	Down
Note: The Smart CPU Opponent code works only in a one-player game				
Super Blitz:	4	4	4	Up
Note: Both players must enter this code for it to work.				
Super Blitzing:	0	4	5	Up
Super Field Goals:	1	2	3	Left
Super Passing:	4	2	3	Right
Note: Both players must enter this code for it to work.				
Team Has Big Heads:	2	0	3	Right
Team Has Big Players:	1	4	1	Right
Team Has Tiny Players:	3	1	0	Right
Tournament Mode:	1	1	1	Down
Note: Both players must enter this code for it to work.				
Unidentified Ball Carrier:	5	2	2	Down
Unlimited Throwing Range:	2	2	3	Right
Weather—Clear:	2	1	2	Left
Weather—Rain:	5	5	5	Right
Weather—Snow:	5	2	5	Down

NFL BLITZ

Secret Players: Enter the following names and PINs:

Player	Name	PIN
Brain Head:	BRAIN	1111
Dan Thompson:	DANIEL	0604
Mark Turmell:	TURMEL	0322
Mike Lynch:	MIKE	3333
Jason Skies:	JASON	3141
Jeff Johnson:	JAPPLE	6660
Jennifer Hedrick:	JENIFR	3333

Player	Name	PIN
John Root:	ROOT	6000
Louis Mangubat:	LUIS	3333
Raiden:	RAIDEN	3691
Sal Divita:	SAL	0201
Shinnok:	SHINOK	8337
Skull Head:	SKULL	1111
Thug Head:	THUG	1111

NFL BLITZ 2000

At the VS screen, you must press the Turbo, Jump, and Pass buttons to change the three icons located underneath the helmets. The numbers in the following list indicate the number of times each button is pressed. After the icons have been changed, press the directional pad or analog stick in the indicated direction to enable the code. If you entered the code correctly, you'll see the name of the code and hear a chime. For example, to enter 1-2-3 Left, press Turbo once, Jump twice, Pass three times, and Left on the directional pad.

Note: More than one code may be activated per game

Cheat	Turbo	Jump	Pass	Direction
Can Step Out of Bounds:	2	1	1	Left
Always Quarterback:	2	2	2	Left
Always Receiver:	2	2	2	Right
Asphalt Field:	3	0	1	Up
AstroTurf Field:	3	0	3	Up
Big Football:	0	5	0	Right
Big Head:	2	0	0	Right
City Stadium:	5	0	1	Left
Day Stadium:	5	0	1	Down
Dirt Field:	3	0	2	Up
Fast Passes:	2	5	0	Left
Fast Turbo Running:	0	3	2	Left
Fog On:	0	3	0	Down
Future Stadium:	5	0	2	Left
Grass Field:	3	0	0	Up
Headless Team:	1	2	3	Right
Hide Receiver Name:	1	0	2	Right
Huge Head:	0	4	0	Up
Hyper Blitz:	5	5	5	Up
Note: Both players must enter the Hyper Blitz code				
Infinite Turbo:	5	1	4	Up
Invisible:	4	3	3	Up
Late Hits:	0	1	0	Up
Night Game:	0	2	2	Right
Night Stadium:	5	0	2	Down
No CPU Assistance:	0	1	2	Down
Note: Both players must enter the No CPU Assistance code.				

Cheat	Turbo	Jump	Pass	Direction
No First Downs	2	1	0	Up
No Head:	3	2	1	Left
No Interceptions:	3	4	4	Up
No Play Selection:	1	1	5	Left
Note: Both players must enter the No Play Selection code.				
No Punting:	1	5	1	Up
No Random Fumbles:	4	2	3	Down
Old Day Stadium:	5	0	1	Up
Old Night Stadium:	5	0	2	Up
Old Snow Stadium:	5	0	3	Up
Power Up Blockers:	3	1	2	Left
Power Up Speed:	4	0	4	Left
Note: Both players must enter the Power Up Speed code.				
Power Up Defense:	4	2	1	Up
Power Up Offense:	3	1	2	Up
Power Up Teammates:	2	3	3	Up
Rainy Weather:	5	5	5	Right
Roman Stadium:	5	0	3	Left
Smart CPU opponent:	3	1	4	Down
Note: The Smart CPU Opponent code will work only in a two-player game.				
Super Blitzing:	0	4	5	Up
Super Field Goals:	1	2	3	Left
Show Field Goal Percentage:	0	0	1	Down
Show More of the Field:	0	2	1	Right
Note: Both players must enter the Show More of the Field code.				
Show Punt Hang Meter:	0	0	1	Right
Snow Stadium:	5	0	3	Down
Snowy Field:	3	0	4	Up
Snowy Weather:	5	2	5	Down
Team Has Big Heads:	2	0	3	Right
Team Has Tiny Players:	3	1	0	Right
Thick Fog On:	0	4	1	Down
Turn Off Stadium:	5	0	0	Left
Use Team Plays:	1	0	0	Up
Tournament Mode:	1	1	1	Down
Note: The Tournament mode code will work only in a two-player game				

AVENGING SPIRIT

Master Mode: This code makes all enemies harder to kill, plus they do more damage. When the title screen appears, **simultaneously press Up, B, and A**. If you did the trick correctly, you hear a tone. You can now play the Master mode.

BUGS BUNNY'S CRAZY CASTLE

Get to the end of Bugs Bunny's Crazy Castle with these passwords:

Stage 55:	TPUX
Stage 56:	TYAX
Stage 57:	P2RX
Stage 58:	PTFX
Stage 59:	Y2JX
Stage 60:	YTKX

A BUG'S LIFE

At the Menu screen, select Password, then enter any of the following passwords to unlock these levels. If you entered the code correctly, you'll automatically start at that level.

Level 1 Bonus Round:	BL26
Level 2:	9LKK
Level 3:	5P9K
Level 4:	6652
Level 5:	BKK2
Level 6:	2PLB
Level 7:	6562
Level 8:	L59B

CARMAGEDDON

Unlock Cars and Tracks: At the main menu, select Enter Password. At the Password screen, enter 0Z6SZD[Skull]V as a password. If you entered the code correctly, you'll automatically go back to the main menu, and all cars and tracks will be available.

EARTHWORM JIM: MENACE 2 THE GALAXY

Unlock All Levels: At the main menu, select Password. At the password screen, enter the password 3FH7KRTZ0TGNJG7R0Z and then **press Start**. If you entered the code correctly, you'll automatically go to the level-select screen, and all levels will be available.

GHOSTS 'N GOBLINS

At the main menu, select Password. At the Password screen, enter any of the following passwords to unlock the corresponding level, then **press Start**. If you entered the code correctly, you'll automatically begin at that level.

Level 1-2:	L♥K♥♥♥BL
Level 1-3:	Q0M♥♥♥1H
Level 1-4:	PS5♥7♥B4
Level 1-5:	T JR♥7♥2♥
Level 1-6:	JJT♥7♥7L
Level 2-1:	GN♥♥K00H
Level 2-2:	GN1♥508J
Level 2-3:	X43♥50MR
Level 2-4:	LS5♥9114
Level 2-5:	DN7♥93♥7
Level 2-6:	XN9♥9333
Final Stage:	N8C♥K40N

THE GRINCH

At the main menu, select Use Password, then enter any of the following passwords to unlock the corresponding level. If you entered the code correctly, you'll immediately go to that level.

Note: Names in brackets indicate the icon for that character.

Level 2-1: 48-4[Max][Grinch][Max]X2
Level 3-1: 37-262[Cindy Lou Who]X3
Level 4-1: 4X02+74+8
Level 5-1:
[Max]4606+8[Cindy Lou Who]9
Level 6-1:
08-[Cindy Lou Who]1[Grinch]8X4
Level 7-1: -X0[Grinch]+7170
Level 7-6: 74206++XX

INSPECTOR GADGET

At the main menu, select Password, and then enter any of the following passwords to unlock the corresponding level. If you entered the code correctly, you'll automatically begin at that level.

Level 2:	FH2KBH
Level 3:	FM!PQM
Level 4:	FRVTLR
Level 5:	FWQZ!?

KILLER INSTINCT

Play as Eyedol: Pick any fighter, and, at the Versus profile screen, **press and hold Right, and press Select, Start, B, A**. You'll hear a chime if you did the trick correctly. Now you fight the match as the boss Eyedol.

KIRBY'S PINBALL LAND

Bonus Games: Score a bonus game in Kirby's Pinball Land with this easy trick. At the title screen, **simultaneously press Left, B, and Select**. When the screen changes to the High Score screen, a white cat will walk along the bottom of the screen. Now return to the title screen and begin a new game. When you select a stage to play, you will automatically go to the bonus game.

Go Directly to the Level Bosses: At the title screen, **press and hold Right and then simultaneously press A, B, and Select** to go to a Ranking screen where a little black cat crosses. Now you can go to any boss you want.

LOCK 'N' CHASE

Go to Level 7.1: At the title screen, **press A, A, B, B, A, B, B**. If you did the code correctly, the word "Extra" will appear in the top-right corner. Just **push Start** and you're on your way.

LOONEY TUNES CARROT CRAZY

Skip Levels: At the main menu, select Options, then select Password. Choose the Tasmanian Devil, Elmer Fudd, and Daffy Duck icons and then **press Start**. You should return to the main menu. Start a new game, **simultaneously press Start and Select**, and you should automatically skip to the next level.

MEN IN BLACK: THE SERIES

Fly Mode: At the Command Center screen, select Access Codes, then enter the code 0601. You will get an error message. Disregard it and start a new game. During the game, **press and hold Select**, then use the directional pad to fly. **Release Select** to land.

Level Passwords: At the Command Center screen, select Access Codes, then enter any of the following codes to unlock the corresponding levels. If you entered the code correctly, you'll automatically begin that level.

Level 2:	2710
Level 3:	1807
Level 4:	0309
Level 5:	2705
Level 6:	3107
View Ending Sequence:	1943

Noisy Cricket: Enter the Fly mode code and, during the game, **simultaneously press and hold Select and A**. A lightning bolt appears next to your number of remaining lives, indicating that the noisy cricket gun is loaded.

Skip Level: At the Command Center screen, select Access Codes, then enter the code 2409. You should get an error message. Disregard it and start a new game. Pause the game, then **press Select** and you can skip to the next level.

NASCAR RACERS

At the main menu, select Use Password, then enter any of the following passwords to unlock the corresponding level. If you entered the code correctly, you'll immediately go to that level.

Egypt 1:	LYMTHXRS
Egypt 2:	ZTCSMGZW
Egypt 3:	DYCLNSDR
Egypt 4:	DTDWWYDZ
Europe 1:	CNCMCCML
Europe 2:	DSTZLCTY
Europe 3:	NHKMZRXZ
Europe 4:	LSCLLLZS

Jungle 1:	KTHZTRYW
Jungle 2:	PXMMZCHW
Jungle 3:	TYGNDPTS
St. Petersburg 1:	LTNTHHCX
St. Petersburg 2:	WHXSSTNT
St. Petersburg 3:	NYLWNDSW
St. Petersburg 4:	PGPMWKPY

NFL BLITZ

At the main menu, choose either Exhibition or New Season. Select your team and, at the match-up screen, enter any of the following codes to unlock these cheats. If you entered the code correctly, the cheat's name will appear.

Desert Field: Press Start, Start, A, A, Right.

Infinite Turbo: Press Start, Start, Start, Start, Start, B, A, A, A, A, Up.

Invisible Receiver: Press Start, Start, Start, Start, B, B, B, A, A, A, Up.

Night Game: Press Start, Start, B, B, A, A, Right.

No Fumbles: Press Start, Start, Start, Start, B, B, A, A, A, Down.

No Pointer: Press Start, Start, Start, B,B, B, A, A, A, Left.

Parking Lot: Press Start, Start, Start, B, B, A, A, A, Down.

Predator Mode: Press Start, Start, Start, Start, Start, B, B, B, B, B, A, Up.

Start in Overtime: Press A, A, A, A, A, A, Up.

Unlock Teams: At the main menu, select Password, then enter any of the following passwords to unlock the corresponding teams. If you entered the code correctly, you will automatically go to the team statistics screen.

Buffalo Bills:	75566677
Emeryville Eclipse:	00606744
Midway Blitzers:	06267545

PITFALL: BEYOND THE JUNGLE

At the main menu, select Password. At the Password screen, enter any of the following passwords to unlock the corresponding level. If you entered the code correctly, you will immediately start at that level.

The Prison:	SLTHHRNG
The Scourge:	SWPNGBLW
Underground Caverns:	FLTYWTRS
The Volcano:	GNGDWN

POWERPUFF GIRLS: BAD MOJO JOJO

At the main menu, select Enter Secrets. At the Enter Password screen, enter any of the following passwords to unlock the corresponding cheats. If you entered the password correctly, the name of the cheat will appear. To activate the cheat, select Use Cheats from the main menu, then choose the cheat you want to use.

Bubbles Graphic:	BOOGIEMAN
Buttercup Graphic:	CHEMICALX
Mayor Graphic:	BROCCOLOID
Roach Coach Trading Card:	ROACHCOACH
Rowdyruff Boys Trading Card:	EBWORLD
Sedusa Trading Card:	SEDUSA
Unlimited Super Attack:	GIRLPOWER
Utonium Chateau Trading Card:	TOWNSVILLE

PRINCE OF PERSIA

To access these levels, use the passwords below:

Level 2:	06769075
Level 3:	24613065
Level 4:	99116015
Level 5:	53004005
Level 6:	46308135
Level 7:	65903195
Level 8:	13807185
Level 9:	25432654
Level 10:	92731644
Level 11:	80637674
Level 12:	56135664

RAYMAN

99 Lives: Pause the game, then **press A, Right, B, Up, A, Left, B, Down, A, Right, B, Up, A, Left, B**. If you entered the code correctly, the game will resume and you will have 99 lives.

All Powers: Pause the game, then **press Right, Left, Up, Down, A, Up, Up, Down, Down, B, Right, Right, Left, Left, A**. If you entered the code correctly, the game will resume and you will have all powers.

Energy Replenish: Pause the game, then **press B, Right, A, Up, B, Left, A, Down, B, Right**. If you entered the code correctly, the game will resume and your energy will be completely replenished.

Level Select: At the main menu, select Continue to access the Password screen. At the Password screen, enter CH5G4mS1jD as the password, then **press Start**. If you entered the code correctly, you will immediately go to the level select screen and all levels will be available.

World Map: Pause the game, then **press A, Left, A, Left, A, B, Right, B, Up, B, A, Left, A, Down, A**. If you entered the code correctly, you will automatically go to the World Map screen.

ROAD CHAMPS: BXS STUNT BIKING

Unlock All Modes: At the main menu, select Password, then enter QGF7 as the password. If you entered the code correctly, you will immediately go back to the main menu, and Training mode, Career mode, and Tournament will be unlocked. All levels in Training mode and Career mode will also be unlocked.

THE SMURFS ADVENTURE

At the main menu, select Options, then select Password. At the password screen, enter any of the following passwords to unlock these levels. If you entered the code correctly, you will automatically start that level.

The Mysterious Planet 1:	Astro Smurf, Hefty Smurf,Brainy Smurf
The Rabbit Race:	Brainy Smurf, Handy Smurf, Hefty Smurf

SPACE INVADERS

Classk Space Invaders: At the main menu, select Code. At the Code screen, enter the password CLSS1281999DBM. If you entered the code correctly, you'll immediately start a game of classic Space Invaders.

Unlock Levels: At the main menu, select Code. At the Code screen, enter any of the following codes to unlock these levels. If you entered the code correctly, you will automatically start that level.

Invader Homeworld:	??Z1LZ2X?PR1YD
Jupiter:	RSSN3QJ78?GJMC
Mars:	?WZ4VCLN4W81V?
Neptune:	HV27RW1GN3Y0R7
Pluto:	MV7HRCLHS3ZSR9
Saturn:	WSPZMS08N?H8NF
Uranus:	CV1?QWKGJ3X8R5
Venus:	RTJNPBKCX2RJPW

TOP GEAR POCKET

Unlock All Cars and Tracks: At the main menu, select Option. Then select Password. At the Password screen, enter YQX-%Z as the password, then **press A**. If you entered the code correctly, you will immediately return to the Option menu, and all cars and tracks will be available.

TUROK 3: SHADOW OF OBLIVION

Infinite Lives: At the main menu, select Options, then choose Password. Enter FJVHDCK as the password. If you entered the code correctly, you'll hear a beep and will return automatically to the Options menu. You will have infinite lives when you start a game.

Level Skip: At the main menu, select Options, then choose Password. Enter XCDSDFS as the password. If you entered the code correctly, you will hear a beep and will return automatically to the Options menu. To activate the cheat, pause the game, use the directional pad to select a level, then **press Select** to go to that level.

WARIO BLAST FEATURING BOMBERMAN

The passwords listed are for Bomberman. To play as Wario, simply reverse the numbers. For example, Bomberman's password for Level 4-1 is 4152, so for Wario, it's 2514.

Level 1-1:	4696
Level 1-2:	7006
Level 1-3:	8774
Level 1 Boss:	5141
Level 2-1:	9185
Level 2-2:	4610
Level 2-3:	2630
Level 2 Boss:	3569
Level 3-1:	8401
Level 3-2:	8264
Level 3-3:	0173
Level 3 Boss:	2828
Level 4-1:	4152
Level 4-2:	3451
Level 4-3:	4312
Level 4 Boss:	0874
Level 5-1:	1909
Level 5-2:	5010
Level 5-3:	2904
Level 5 Boss:	1726
Level 6-1:	3614
Level 6-2:	0610
Level 6-3:	9867
Level 6 Boss:	9618
Level 7-1:	1884
Level 7-2:	7702
Level 7-3:	6925
Level 7 Boss:	7110
Level 8-1:	5814
Level 8-2:	8136
Level 8-3:	0390
Level 8 Boss:	3158
Secret Battle Game:	5656

WORLD DESTRUCTION LEAGUE: THUNDER TANKS

At the main menu, select Start, then enter any of the following codes to unlock these levels. If you entered the code correctly, the screen will read, "OK," and the corresponding level will be available in Moscow.

Easy Ride:	QXCZX2
Moscow Chase:	#V-ZVG
Moscow Meltdown:	9HW#H2

W.O.R.M.S. ARMAGEDDON

At the main menu, select Create Game. At the Select Landscape screen, **press A** to access the level password menu. Enter any of the following passwords, then **press Start**. If you entered the code correctly, you'll immediately start at that level.

Alien:	Red Worm, Dynamite, Dynamite, Dynamite
Circuit:	Red Worm, Dynamite, Dynamite, Dynamite,
Construction Yard:	Pink Worm, Pink Worm, Banana Bomb, Banana Bomb
Egypt:	Skeletal Worm, Pink Worm, Red Worm, Banana Bomb
Fruit:	Skeletal Worm, Red Worm, Banana Bomb, Skeletal Worm
Garden:	Banana Bomb, Red Worm, Skeletal Worm, Dynamite
Hell:	Pink Worm, Blue Worm, Red Worm, Dynamite
Medieval:	Blue Worm, Dynamite, Skeletal Worm, Blue Worm
Pirate:	Dynamite, Blue Worm, Dynamite, Skeletal Worm
Snow:	Dynamite, Pink Worm, Blue Worm, Blue Worm
Tools:	Banana Bomb, Pink Worm, Pink Worm, Blue Worm
Treehut:	Red Worm, Skeletal Worm, Dynamite, Blue Worm

WWF ATTITUDE

At the main menu, select Password. At the password screen, enter any of the following passwords, then **press Start** to unlock victories for the corresponding wrestler. If you entered the code correctly, you'll immediately go to the wrestler's career screen

13 Victories With Sable:	RLHLQJGH
15 Victories With Stone Cold Steve Austin:	SHRKNBK
18 Victories With Edge:	RSQLPNHK
18 Victories With Kane:	HPGFKSKK
18 Victories With Taka:	CSHSNNKK
18 Victories With The Godfather:	MTJMKCJK
18 Victories With The Rock:	KSGNDQDK
18 Victories With The Undertaker:	RTGQDSJK

X-TREME SPORTS

400 Medals: Start a new game and go to the Sign-In Hut. At the sign-in booth, enter xyzzy as a name. Exit the hut, **press and hold A and Select, then press Start**. If you entered the code correctly, the screen will read, "You have 400 medals!"

Debug Menu: At the main menu, **press Left, Left, Left, Left, Left, Right, Right, Right, Right, Right, Up, Up, Up, Up, Up, Down, Down, Down, Down, Down, Select, Select, Select, Select, Select**. If you entered the code correctly you will automatically go to the debug menu.

View Ending: Start a new game and go to the Sign-In Hut. At the sign-in booth, enter staff as a name. Exit the hut, go left, and enter the information booth. If you entered the code correctly, you will automatically go to the ending sequence.

ACTRAISER 2

38 Lives: To go to the last stage of the game with 38 lives, enter the following password: MFMJ TVSY FVPX.

ActRaiser Last Boss: To fight the last boss from the first ActRaiser game, enter the following password: Xxxx Yyyy Zzzz.

Programmer Credit Sequence: To see a credit sequence with the game's programmers, enter the following password: MTkM SkTk HNSH.

ADDAMS FAMILY

Hidden Flag Game: You can play the flag game with an existing game or a new one. Start a game and wait for the menu bar to appear. Pick the icon that looks like a Super NES controller. **Press A, Select** to begin a game where you need to identify the flag.

AERO THE ACRO-BAT

Level Select: Complete any level. During the Bonus Point tally, **press R**, and a level select screen will appear.

Level Skip: At the Start/Option screen, **press Down, A, Down, Y, Down, A, Down, Y**. You hear a noise if you did the trick correctly. Begin a normal game. When you want to skip to the end of a stage, pause the game, and then **press Up, X, Down, B, Left, Y, Right, A, L, R**. If you did the trick correctly, you'll hear a noise again. Unpause the game to skip to the end of the stage.

Nine Continues: At the title screen, **press X, Y, B, A, X, A, B, Y, Up, R** to have nine continues.

BALLZ

Turbo Code: At the title screen, **press A, A, A, A, A, A, A, A, A**.

BATMAN FOREVER

Stage Select: At the screen where you choose Training mode or a regular game, **press Left, Up, Left, Left, A, B, Y**. When the screen flashes, begin a normal game as either Batman or Robin. A level select appears. **Press Up or Down** to select a level, and **Left or Right** to select the area within that level.

BATTLE CARS

Boss Car: At the title screen, **press L, R, Up**. If you did the trick correctly, you hear a rumbling sound. Begin a normal game. When you reach the boss, you'll be driving his car.

Mystery Mode: At the title screen, **press Up, Down, L, R, Select**. If you've done the trick correctly, you'll hear an explosion in the background. Now go to the Options menu and choose Mystery Mode. You'll be able to play the whole game from an overhead view.

BATTLECLASH

Increased Difficulty Level: To increase the difficulty level during battles, **simultaneously press Select and L** at the title screen.

BATTLETOADS/DOUBLE DRAGON: THE ULTIMATE TEAM

Level Select and Extra Lives: At the Select Character screen, **press Up, Down, Down, Up, X, B, Y, A**. Select a hero and **press Start**. A level select screen will appear that you can use to choose any level. You'll also get 10 lives.

BLACKTHORNE

To access these levels, use the passwords below:

Mine Level 2:	[illegible]
Mine Level 3:	QP7R
Mine Level 4:	[illegible]
Tree Level 1:	RRYB
Tree Level 2:	[illegible]
Tree Level 3:	XJSN
Tree Level 4:	[illegible]
Sand Level 1:	TJ1F
Sand Level 2:	[illegible]
Sand Level 3:	BMHS
Sand Level 4:	[illegible]
Castle Level 1:	HCKD
Castle Level 2:	[illegible]
Castle Level 3:	J6BZ
Castle Level 4:	[illegible]
Castle Level 5:	K3CH

BOOGERMAN

To access these levels and bosses, enter the following passwords.

Flatulent Swamps

Level 1:	Scab Creature, Abdominal Sewer Man, Pus Creature
Level 2:	Abdominal Sewer Man, Pus Creature, Miner Goblin
Level 3:	Nose Goblin, Boogerman, Nose Goblin
Level 4:	Fart Ghost, Scab Creature, Pus Creature
Hickboy:	Fart Ghost, Nose Goblin, Fart Ghost

The Pits

Level 1:	Pus Creature, Scab Creature, Fart Ghost
Level 2:	Ogre, Nose Goblin, Miner Goblin
Level 3:	Boogerman, Nose Goblin, Scab Creature
Level 4:	Abdominal Sewer Man, Boogerman, Nose Goblin
Revolta:	Troll, Miner Goblin, Nose Goblin

Boogerville

Level 1:	Scab Creature, Fart Ghost, Abdominal Sewer Man
Level 2:	Troll, Ogre, Abdominal Sewer Man
Level 3:	Ogre, Miner Goblin, Boogerman
Level 4:	Abdominal Sewer Man, Boogerman, Creature
Flyboy:	Boogerman, Pus Creature, Miner Goblin

Mucous Mountains

Level 1:	Nose Goblin, Scab Creature, Fart Ghost
Level 2:	Nose Goblin, Scab Creature, Troll

Nasal Caverns

Level 1:	Nose Goblin, Pus Creature, Ogre
Level 2:	Scab Creature, Boogerman, Nose Goblin
Deodor Ant:	Fart Ghost, Scab Creature, Troll

Pus Palace

Level 1:	Pus Creature, Boogerman, Fart Ghost
Level 2:	Boogerman, Miner Goblin, Troll
Level 3:	Scab Creature, Ogre, Pus Creature
Level 4:	Miner Goblin, Boogerman, Ogre
Booger Meister:	Pus Creature, Abdominal Sewer Man, Boogerman

THE BRAINIES

To access these levels, enter the following passwords.

Level 5:	Blue, Yellow, Red, Green, Yellow, Red
Level 10:	Red, Green, Red, Red, Red, Yellow
Level 15:	Yellow, Yellow, Blue, Yellow, Green, Red
Level 20:	Yellow, Yellow, Green, Green, Red, Blue
Level 25:	Red, Blue, Green, Red, Red, Yellow
Level 30:	Green, Blue, Yellow, Green, Red, Red
Level 35:	Blue, Red, Green, Blue, Yellow, Blue
Level 40:	Blue, Red, Red, Yellow, Yellow, Red
Level 45:	Green, Blue, Red, Yellow, Blue, Green
Level 50:	Yellow, Green, Red, Blue, Green, Green
Level 55:	Yellow, Green, Yellow, Blue, Red, Blue
Level 60:	Blue, Yellow, Green, Red, Yellow, Red

Level 65:	Red, Yellow, Green, Red, Blue, Blue
Level 70:	Yellow, Green, Green, Yellow, Blue, Yellow
Level 75:	Green, Blue, Blue, Red, Blue, Blue
Level 80:	Red, Blue, Red, Yellow, Blue, Green
Level 85:	Yellow, Yellow, Red, Red, Green, Red
Level 90:	Green, Green, Yellow, Green, Yellow, Green
Level 95:	Red, Yellow, Yellow, Green, Blue, Green
Level 100:	Yellow, Blue, Green, Blue, Green, Red

BREATH OF FIRE

See Chun-Li: To see the famous Street Fighter character Chun-Li in this RPG, go to the town of Bleak. Once there, go see the man in the big house to the upper-left of the town. He'll ask you to put money on the table. Do everything he says, and, when he asks you to look behind you, say no two times, then yes on the third time. You will see Chun-Li practicing her thousand-kicks move.

CASTLEVANIA: DRACULA X

To access these cheats, enter the following passwords.

Stage 2

Line 1:	Blank, Holy Water, Axe
Line 2:	Axe, Axe, Axe
Line 3:	Axe, Holy Water, Holy Water

Stage 3

Line 1:	Holy Water, Blank, Blank
Line 2:	Axe, Axe, Blank
Line 3:	Blank, Holy Water, Holy Water

Stage 4

Line 1:	Axe, Axe, Axe
Line 2:	Blank, Holy Water, Holy Water
Line 3:	Axe, Heart, Heart

Stage 6

Line 1:	Holy Water, Axe, Axe
Line 2:	Holy Water, Blank, Holy Water
Line 3:	Axe, Holy Water, Blank

Stage 7

Line 1:	Holy Water, Holy Water, Holy Water
Line 2:	Axe, Blank, Heart
Line 3:	Blank, Blank, Axe

CLAY FIGHTER 2

Hidden Characters: At the Game Start screen, enter these codes to reveal the following hidden characters:

Butch: Press and hold L, and press X, R, A, X, R, R.

Hyper Speed: At the Game Start screen, **hold Y and press L, L, R, Down, Left, R.** A beep confirms the correct code. Go to the Options screen, and you can set the speed as high as 10, instead of only four!

Ice: Press and hold B, and press Up, L, L, L, Right.

Jack: Press and hold Up on the directional pad, then press X, A, R, R, Y, A.

Peelgood: Press and hold Down-Left on the directional pad and press B, Y, Y, A, Y.

Random Select: At the Character Select screen, **simultaneously press R and L.**

Sarge: Simultaneously press and hold Right and X, then press L, L, Up, Down, Left, Down.

Slyck: Press and hold Y, and press L, L, Up, L, Left, R.

Spike: Press and hold R, and press X, B, B, A, Y, Left, A.

Thunder: Press and hold Up-Right on the directional pad, and press Y, B, X, B, B, X, A.

CLAY FIGHTER TOURNAMENT EDITION

Hidden Options: To begin, select "Game Start." At the character selection screen, choose your character, **press Start, and then simultaneously press Left and Select.** If you did the trick correctly, an Options screen will appear that enables you to change the difficulty and speed, among other things

CYBERNATOR

Napalm Gun: Start a game, and, on the first stage, go to the boss without shooting any enemies. When you get to the end of the stage, just shoot the boss—do not hit the side guns. When the boss is destroyed and you start the next mission, cycle through your armaments. There is a new weapon: Napalm.

THE DEATH AND RETURN OF SUPERMAN

Refill Life Bar and Special Attacks, Nine Lives, and Level Skip: Before starting a new game, choose the sound test in the Options menu. Play these sounds in the following order: **0B, 29, 2C, 05. Then start a new game and simultaneously press A, B, X, and Y anytime during play.** Your life bar will refill and you will receive five special attacks. To skip levels, **simultaneously press A, B, X, Y, and Select** anytime during play.

DONKEY KONG COUNTRY

At the Select a Game screen, highlight "Erase Game" with your cursor, then enter any of the following tricks:

50 Lives: Press B, A, R, R, A, L, then begin with one of your saved games.

"Bad Buddy" Code: Press B, A, Down, B, Up, Down, Down, Y. In two-player team games, this trick enables either player to gain control at any time by **pressing Select.**

Sound Test: Press Down, A, R, B, Y, Down, A, Y. Press Select to skip through the game sounds and music.

Secret Bonus Round Room: To make this trick work effectively, you must use saved games. On your last life, you must die playing as Diddy Kong. At the Game Over screen, **press Start.** When Cranky Kong appears on the screen, **press Down, Y, Down, Down, Y.** Immediately, a room appears with three gold Rambis, three gold Winkys, three gold Enguardes, and three gold Expressos. You may enter any of these four bonus rounds as often as you like, to collect as many 1-ups as you want. To leave the special bonus area, **press Start** to pause, then **press Select.** You return with all your new 1-ups to the area where you last died.

DONKEY KONG COUNTRY 2: DIDDY'S KONG QUEST

Start a new game, and, at the gameplay mode screen, **keep pressing Down** until Music Test and Cheat mode appear. Highlight "Cheat Mode," then enter the following button presses:

Fifty Lives: Press Y, A, Select, A, Down, Left, A, Down.

No DK Barrels: Press B, A, Right, Right, A, Left, A, X.

Music Test: Start a new game, and, at the player-select screen, **continually press Down.** If you did the trick correctly, a Music Test option will appear that lets you listen to all the tunes in the game. **Press Left or Right** to cycle through the selections.

DONKEY KONG COUNTRY 3: DIXIE KONG'S DOUBLE TROUBLE

At the Select Game screen, **press L, R, R, L, R, R, L, R, L, R.** If you entered the code correctly, the words "Enter Code" will appear. Enter any of the following passwords for these special abilities:

Change Dixie and Kiddy's Outfits:	COLOR
Christmas Music and Ornaments During Bonus Rounds:	MERRY
Enable Sound Test:	MUSIC
Get 50 Lives:	LIVES
Play a Hardcore Version Of the Game:	DARCR
Play a Much Harder Version of the Game:	TUFST
Swap Fellas:	WAZZR

DOUBLE DRAGON V: THE SHADOW FALLS

Play as the Bosses: At the main menu screen, **press L, R, Up, L, L, Down, R, R, Start.**

EARTHWORM JIM

Level Select and Invincibility: Pause the game. **Simultaneously press and release Left and A, then press B, X, A, A, B, X, A, Start.** A picture of the Earthworm Jim design team appears, followed by a debug menu with level select and invincibility options.

EARTHWORM JIM 2

While the game is paused, enter the following:

100% Energy: Press X, Select, X, B, X, Select, X, A.

Bubble Gun: Press X, X, X, X, A, B, A, Select.

Extra Ammo: Press Select, X, X, X, X, X, X, Select.

Extra Continue: Press A, Select, A, B, X, Y, X, Y.

Extra Life: Press Left, Select, Right, Select, Left, Select, Right, Select.

Money Worms: Press A, A, B, A, A, Y, B, Y.

Plasma Gun: Press X, X, X, X, A, A, A, Select.

Stage Skip: Press Select, B, X, A, A, X, B, Select. You'll hear a warping sound if you did the trick correctly. Unpause the game, and you'll advance to the next level.

Three-way Gun: Press X, X, X, X, A, A, X, Select.

Warp to Puppy Love: Press Down, Right, A, B, X, Left, Right, A.

Warp to Inflated Head: Press Up, Down, X, A, B, Y, Left, Right.

Warp to Lorenzo's Soil: Press A, X, Left, Right, X, Left, Right, Left.

Warp to ISO 9000: Press A, B, X, Left, Left, Right, Left, Right.

EQUINOX

Invincibility: At the title screen, **press L, L, R, R, L, L, L, R, R, R, L, L, R, R, L, R.** If you did the trick correctly, the copyright box will turn green.

FATAL FURY 2

Play as the Bosses: At the Takara logo screen, quickly **press B, A, X, Y, Up, Left, Down, Right, then simultaneously press L and R.** If you did the trick correctly, you hear Terry say, "Okay," and you can play as any of the bosses.

FIFA INTERNATIONAL SOCCER

Dream Team: At the Game Options screen **press A, A, B, B, Y, Y, X, X.**

Super Goalie: Go into the Game Options screen and **press A, A, A, A, A, Y, Y, Y, Y, Y.**

FLASHBACK

Find your identity with these passwords:

New Washington:	JNGLQ
Cyber Tower:	HNYTM
Earth:	KVNF
Paradise Club:	DWNGH
Planet Morph 1:	STBRM
Planet Morph 2:	RDBQLR

PHANTIC FLEA

To access these zones, enter the following passwords.

Zone 4

Zone 4-1:	M J D S X
Zone 4-2:	H F L N T
Zone 4-3:	S P Q N G

Zone 5

Zone 5-1:	D T N Z Z
Zone 5-2:	K Q R X H
Zone 5-3:	J D V M P

Zone 6

Zone 6-1:	V S N X D
Zone 6-2:	G R X B S
Zone 6-3:	W N H J P
Prison:	S T C V C

GIVE 'N GO

Hidden Difficulty: At the title screen, **press Up, Up, Down, Down, B, A.** Then at the Mode Select screen, go into Options. Once there, go into Rules/Difficulty. Next to Level is a new setting: S. This is a super difficulty setting.

GP-1, PART II

At the title screen, select GP Race, then enter the following passwords at the Continue screen:

Racing Team: Yellow Storm

Round 2 (Malaysia):	JHDXB1CX YFW4BB4B	PZBZ5WLCL DBGDBBCF2
Round 3 (Japan):	JMGYB1CX #LCRKCWB	PZBZ5WWC4 GBGFBBDK6
Round 4 (Spain):	J8OYB1CX RRYBLDLB	PZBZ5W4FM JBGHBBCPM
Round 5 (Austria):	JX2YB1CX 4XD8QFWB	PZBZ5XBGM JWGKBBBVG
Round 6 (Germany):	J126B1CX G1Z8TGBB	PZBZ5XKHP KBGRBBCZW
Round 7: (Netherlands)	J527B1CX 06G4XGBB	PZBZ5XSJY MBGSBWGDB
Round 8 (Italy):	J93FB1CX D#140GWB	PZBZ5XZKZ MWGYBWCK6
Round 9 (France):	KC3FB1CX XPJW3HBB	PZBZ5X7K7 QWG3BWKQJ
Round 10: (Great Britain)	KJKFB1CX &K3G6JBB	PZBZ5YFMQ RBG5BWJVD
Round 11: (Czech) (Maxed-Out Bike)	KPKGB1CX SRK88J4D	PZBZ5YQP0 TBG5BWHY&
Round 12: (U.S.A.) (Maxed-Out Bike)	KTKGB1CX 5W48#LBD	PZBZ5YYP0 WBL8BWZFZ
Round 13: (Argentina) (Maxed-Out Bike)	KYKGB1CX K1MXBLLD	PZBZ5Y6RH YBL8CMBJF
Round 14: (Europe Finals) (Maxed-Out Bike)	K2KGB1CX 356SBMLD	PZBZ5ZBSS ZBR&CMJPF

IGNITION FACTOR

Start at Stage 2: At the title screen, move the cursor to Game Start. Then **press and hold R** on Controller Two and **press Start** on Controller One.

Start at Stage 3: At the title screen, move the cursor to Game Start. Then **press and hold L** on Controller Two and **press Start** on Controller One.

Special Bonus Mission: At the title screen, move the cursor to Game Start. Then **simultaneously press and hold R and L** on Controller Two and **press Start** on Controller One.

IZZY'S QUEST FOR THE OLYMPIC RINGS

Stage Select: Pause the game and **press Left, Down, Down, Left, Right, Down.** Reset the game and select Options. A stage select option will now be available. **Press B** to cycle through the stages.

THE JUNGLE BOOK

Stage Select: At the Virgin logo screen, **press Up, Up, Up, B, B, Y, Y, Select, Up, Down, Left, Right, B, Up, Y, Left, Select, Down.** If you entered the code correctly, you'll hear several tones. Now go to the Options screen, and you can access the Stage Select option.

KILLER INSTINCT

Play as Eyedol: In either a one- or two-player game, pick Cinder. At the Vs. screen, **press and hold Right. Continue to hold Right and press Weak Punch, Weak Kick, Fierce Punch, Medium Kick, Medium Punch, Fierce Kick.** You should hear a voice say, "Eyedol." Now you can play as this awesome boss.

Secret Stage: In a two-player game, each player must place their cursor over their fighter. **Press and hold Down and then press Medium Kick.** You fight high in the sky and can even knock your opponent off the ledge.

Turbo Mode: Start a one-player game and pick your fighter. At the Vs. screen, **press and hold Right and simultaneously press all three punch buttons.** You should hear a punch sound. Now you can play the game at twice the normal speed.

Stage Select: To pick the stage in a two-player game, you must first choose your character. Then **simultaneously press the following pad directions and buttons** to access these stages.

Cinder's Stage: Press Up and Fierce Kick.

Eyedol's Stage: Press Down and Fierce Punch

Fulgore's Stage: Press Down and Fierce Kick.

Gladius's Stage: Press Up and Fierce Punch

Orchid's Stage: Press Up and Medium Kick.

Random Stage Select: Press Up and Start.

Riptor's Stage: Press Down and Medium Punch.

Sabrewulf's Stage: Press Down and Medium Kick.

Skull Stage: Press Up and Medium Punch

Spinal's Stage: Press Up and Weak Kick.

Street Stage: Press Down and Weak Kick.

KING OF DRAGONS

Get 99 Credits: Begin a normal game and play until defeated. When the Continue screen appears, you'll have one credit left. Before time runs out, **press Start on Controller Two, then quickly press Start on Controller One. Press B** to choose your character, and your credits will increase to 99.

Select Same Character: As the Capcom logo fades, **press Down, R, Up, L, Y, B, X, A on Controller One** before the logo fades. If you did the trick correctly, the screen flashes blue and both players can select the same character.

KING OF MONSTERS 2

Debug Screen With Level Select: At the Mode Select screen, **press Right three times, Left four times, Right three times, Left four times. Then, on Controller Two, simultaneously press and hold Y and Select, then press Start on Controller One.** Choose the Vs. Computer mode and start the game. You immediately go to a Debug screen with a stage select and other options.

KIRBY'S AVALANCHE

Special Custom Mode: To access the Special Custom mode, start a normal game and **then press and hold A, B, X and Y on Controller Two.** Reset the game and release the buttons. Go into Options, and you'll find the Special Custom mode under Custom.

LAMBORGHINI AMERICAN CHALLENGE

Big Money Password: Select the Password option and enter the code JFKBBBBBBBBBBJFK. You can now buy into any race as you start with $6 million in winnings.

LAWNMOWER MAN

Infinite Lives: Pause the game and **press B, R, A, Select, Select, Y, A, B, Y, A, B.** Unpause the game, then pause it once again. Now **press R, A, Select, Y, Start.** You now have infinite lives.

Nigel Wayne Mode: Pause the game and **press B, R, A, Select, Y, A, B, Y, A, B, Start, Start, A, L, L, Start.** The Nigel Wayne Mode appears, and you can do virtually anything.

LETHAL ENFORCERS

Eight Continues: Pause the game and then **press Up, Up, Up, Down, Down, Down, Left, Right, Right, Right, B, A, A, A, A.** When you unpause the game, you'll have eight continues.

THE LION KING

Level Select and Invincibility: Go to the Options screen and **press B, A, R, R, Y.** Level-select and invulnerability options appear. When you exit the Options screen and begin the game, you immediately jump to the level you selected and, if you switched Invulnerability to "On," you'll be invincible.

THE LOST VIKINGS II

To access these levels, enter the following passwords:

Transylvania Level

1-1	[illegible]	1-5	[illegible]
1-2:	ST3W	1-6	TWO!
1-3	[illegible]	1-7	[illegible]
1-4:	TRSH		

Fantasy Level

2-1	[illegible]	2-4	[illegible]
2-2.	B0MB	2-5	TLPT
2-3	[illegible]	2-6	[illegible]

Pirate Level

3-1	[illegible]	3-4	[illegible]
3-2	R3T0	3-5	OV4L
3-3	[illegible]	3-6	[illegible]

Jungle Level

4-1	[illegible]	4-4	[illegible]
4-2	H1RD	4-5	0B0Y
4-3	[illegible]	4-6	[illegible]

Future Level

5-1	[illegible]	5-4	[illegible]
5-2:	TNNL	5-5:	B4DD
5-3	[illegible]	5-6	[illegible]

MADDEN '95

Play as the Two Hidden Expansion Teams: At the Game Setup screen, highlight either "Visitor" or "Home," and press the following:

To play as the Panthers, **press L, R, L, R, Y.**

To play as the Jaguars, **press L, R, L, R, A.**

MADDEN NFL '97

Hidden Teams: To access the hidden teams, select Play Now and enter the button presses below at the Team Select screen. Highlight the existing team, enter the code, and the hidden team appears. For example, highlight the All-Madden team and **press A, L, L, A, L, L.**

All Madden NFLPA: Press A, L, L, A, L, L.

Arizona Cardinals 1975: Press Y, R, A, L, L.

Atlanta Falcons 1980: Press A, L, L, Y, R.

Baltimore Browns 1986: Press B, Y, R, R, Y.

Buffalo Bills 1990: Press B, Y, L, L, Select.

Carolina EA Sports: Press Left, A, R, R, Y.

Chicago Bears 1985: Press A, L, L, R, B.

Cincinnati Bengals 1981: Press B, L, A, R, A.

Dallas Cowboys 1977: Press B, A, R, R, Y.

Denver Broncos 1986: Press L, L, Y, A, Y.

Detroit Lions 1952: Press Select, Y, L, L, Y.

Green Bay Packers 1966: Press Select, R, B, A, Y.

Houston Oilers 1993: Press R, Select, R, Select, Y.

Indianapolis Colts 1970: Press B, R, Select, Select, Y.

Jacksonville Tiburon: Press Select, Y, Select, R, L.

Kansas City Chiefs 1969: Press L, Y, R, R, A.

Miami Dolphins 1972: Press A, L, L, B, Select.

Minnesota Vikings 1976: Press B, R, R, R, R.

New England Patriots 1985: Press B, L, Y, Select, A.

New Orleans Saints 1987: Press L, B, L, B, Select.

New York Giants 1990: Press B, Y, R, L, Select.

New York Jets 1968: Press Y, Y, A, L, L.

Oakland Raiders 1976: Press B, R, A, L, Y.

Philadelphia Eagles 1980: Press B, A, L, B, Y.

Pittsburgh Steelers 1978: Press Select, L, A, Select, R.

Saint Louis Rams 1979: Press L, R, R, A, Select.

San Diego Chargers 1994: Press Select A, L, L, Y.

San Francisco 49ers 1988: Press B, A, Y, Y, R.

Seattle Seahawks 1978: Press A, R, R, Y, Y.

Tampa Bay Buccaneers 1979: Press Right, R, L, L, Select.

Washington Redskins 1982: Press B, L, L, R, R.

MECHWARRIOR 3050

Play as an Enemy Mech: At the Tiburon logo screen, **press Down, A, X.** Then enter XTRM3K as the password at the Password screen. Now you can select from several enemy mechs.

Unlimited Ammo: For unlimited ammunition, enter this password: M1R0G3.

Unlock Missions: To access these missions, enter the following passwords.

Mission 1:	[illegible]
Mission 2:	65C816
Mission 3:	[illegible]
Mission 4:	FSPRNG
Mission 5:	[illegible]

Invincibility: To gain invincibility, enter MKWFLL as the password. This password works only after the Unlimited Ammo and all level passwords have been entered.

MEGA MAN X

Throw Fireballs Like Ryu and Ken: The most famous move of the Street Fighter II characters Ryu and Ken can now be used against the final boss in Mega Man X. Here's the breakdown:

To perform the trick, you must have all eight robot weapons, all eight heart tanks, and all four subtanks. If you don't, use this password to start with all the items: 8441
2136
4421

When you begin the game, don't go to the Sigma Stage. Instead, enter the Armored Armadillo stage.

Play to the end of the stage four times, keeping your Energy and Weapon meters at maximum. It's okay if you take a hit or use a weapon during the stage—just be sure to recharge both meters by the time you get to the end of the stage.

Each time you reach the end of the stage, you must use the Escape Velocity to restart at the beginning of the stage. Remember, you must play though four times and always have full Weapon and Energy at the end of the stage.

After the fourth play-through, escape and restart one more time for a fifth try. This time, however, don't use the Escape Velocity. Instead, ride the third wheeled platform across the canyon and climb up the cliff before the entrance to Armored Armadillo's lair.

On the top of the cliff, you will find a power-up capsule containing Dr. Light in a Ryu costume. He will give you the "Hadoken" Fireball technique!

You can throw Fireballs using the same motion used in SF II: Sweep the controller in a quarter-circle motion from Down to Forward and **press the Attack button**. You can use the Fireball to kill all the final Sigma bosses with only one hit, but you must have full Weapon power to use the move. Remember, though, you cannot save the Fireball item using a password—if you turn off the power, you will lose the weapon.

MEGA MAN X³

Big Cheat: Enter this password and Mega Man will be on the last level with the E-tanks, weapons, heart containers, mech. letters, and all the regular adaptations: 6164
4155
6872
3116

METAL MARINES

Conquer Metal Marines with all the passwords.

Level 02:	[illegible]
Level 03:	PCRC
Level 04:	[illegible]
Level 05:	LSMD
Level 06:	[illegible]
Level 07:	JPTR
Level 08:	[illegible]
Level 09:	PRSC
Level 10:	[illegible]
Level 11:	TRNS
Level 12:	[illegible]
Level 13:	ZDCP
Level 14:	[illegible]
Level 15:	YSHM
Level 16:	[illegible]
Level 17:	LNVV
Level 18:	[illegible]
Level 19:	JCRY
Level 20:	[illegible]

MICHAEL JORDAN: CHAOS IN THE WINDY CITY

Power Password: At the password screen, enter MCHLJRDN-23. This password enables you to skip ahead in the game, gives you extra energy, and starts you with 25 lives.

MIGHTY MORPHIN' POWER RANGERS

To access these levels, use the passwords below:

Level 2:	[illegible]
Level 3:	5113
Level 4:	[illegible]
Level 5:	1970
Level 6:	[illegible]
Level 7:	2596
Boss 1:	[illegible]
Boss 2:	1007
Boss 3:	[illegible]

MIGHTY MORPHIN' POWER RANGERS: THE FIGHTING EDITION

Play as Ivan Ooze: Start a game and enter Fighting mode. At the player-select screen, **simultaneously press X, Y, and Start**. When the match starts, you'll play as the boss character, Ivan Ooze.

MIGHTY MORPHIN' POWER RANGERS: THE MOVIE

Start the Game Morphed: At the title screen, **press Up, Down, Left, Right, X, B, Y, A**. If you did the button presses correctly, you'll see a flash. Now you can start the game morphed as your favorite Ranger!

MLBPA BASEBALL

These power-up passwords activate some power-hitting play features:

Power Hitting:	[illegible]
The Challenge:	NNTH
Hyper Hitting:	[illegible]

Passwords: Enter BRRR at the Password screen, and any ball hit will roll and roll and roll until someone picks it up. If you wanna add another 40 mph to your pitches, enter the password PWRP.

MORTAL KOMBAT II

Quickly enter the following button presses at the Choose Your Fighter screen. The "character-selected" whooshing sound confirms each trick.

Double Fatality Time: Press Up, Up, Left, Up, Down, Select.

Super Damage: Press Down, Up, Right, Up, Left, Select. (Two hits defeat your opponent, and your opponent's hits damage you half the normal amount.)

Random Character Select: Highlight the character in either top corner (Liu Kang or Scorpion), then **press and hold Up, and press Start**. The computer now automatically selects a random character for you.

Note: These tricky codes are tough to pull off and require you to push all the buttons in about a second.

29 Kredits: At the Choose Your Fighter screen, **press Left, Up, Right, Down, Left, Select.**

CPU Handicap: At the Choose Your Fighter screen, **press Down, Up, Right, Up, Left, Select.** The CPU will take large amounts of damage from your attacks, and you will take less damage from its attacks.

Fight Jade: At the Choose Your Fighter screen, **press Up, Down, Down, Left, Right, Select.**

Fight Kintaro: At the Choose Your Fighter screen, **press Up, Down, Down, Right, Right, Select.**

Fight Noob Saibot: At the Choose Your Fighter screen, **press Left, Up, Down, Down, Right, Select.**

Fight Shao Kahn: At the Choose Your Fighter screen, **press Right, Up, Up, Right, Left, Select.**

Fight Smoke: At the Choose Your Fighter screen, **press Up, Left, Up, Up, Right, and Select.**

Kintaro and Shao Kahn Destroy Logo: To watch Kintaro and Shao Kahn destroy the Acclaim logo at the beginning of the game, **simultaneously press and hold L and R** when you turn on the power. Continue to hold down the buttons until the bosses appear and get to work.

Battle Mode: At the Start screen, **simultaneously press L, R, and Start.** Now you and a friend can fight it out in a survivor series with four kombatants.

MORTAL KOMBAT 3

Kool Stuff: At the Start/Options screen, **press Up, Up, Down, Down, Left, Right, A, B, A**. An option called Kool Stuff will appear. This option is filled with cheats like maximum fatality time and other goodies.

Kooler Stuff: At the Start/Options screen, **press Select, A, B, Right, Left, Down, Down, Up, Up**.

Scott's Stuff: At the Start/Options screen, **press X, B, A, Y, Up, Left, Down, Right, Down**.

Sound Test: At the Start/Options screen, **press A, Y, B, X**. A Mortal Kombat Sound menu will appear that enables you to listen to the music and sound effects.

Stealth Select: At the Select Your Fighter screen in a two-player game, player one should do counter-clockwise motions on the directional pad, and player two should do clockwise motions on the directional pad. The fighters will disappear, and the words "Stealth Select" will appear. Now two players can pick their fighters without letting each other know who they're selecting.

Tournament Mode and Random Select: At the Start/Options screen, put the cursor next to Start. **Simultaneously press and hold L and R, and then press Start**. You can now enter a two-player team tournament mode. For a random-fighter select, **press and hold Up, and then press Start** at the fighter-select screen.

NBA HANG TIME

Enter the following PIN numbers at the Tonight's Matchup screen:

Fast Pucks:	120
Goal Tending:	937
Hyper Speed:	850
Maximum Block:	616
Maximum Power:	862
Maximum Speed:	284
No Pushing:	390
Quick Hands:	709
Stealth Turbo:	273
Tournament Mode:	111
Unlimited Turbo:	441

Enter the following cheats at the Tonight's Matchup screen:

City Daytime Court: Press Down and B, simultaneously press Down, Down, and A, simultaneously press Down, Down, and X, simultaneously press Down, Down, and Y, then press Down.

Grand Champion: Press Start, Y, Right, A, B, Up, Start, Up, Down, Down, Start, L, A, Down, Down

Jungle Court: Press L, R, Select, Start, Up, Down, A, B, Y, X.

No Computer Assistance: Simultaneously press Right, Right, and B, simultaneously press Right, Right, and B.

No Tag Arrow: Press Left, Left, B, R.

Rooftop Nighttime Court: Simultaneously press Left, Left, and Y, simultaneously press Left, Left, and Y.

Unlimited Turbo, Hyper Speed, Maximum Block, Maximum Speed, and Fast Pass: Press Up, Right, Down, Left, Start, A, B, Y, X, Select.

Team Photo: Start a game and select the Enter Name option. Enter the name `PUNCOM` and the PIN number `1993`. If you entered the name and PIN correctly, you'll see a picture of the development team at the next screen.

NBA JAM

Hidden Character: Here's a code to play as Air Dog, a.k.a. Eric Samulski, the son of one of the game's programmers. Enter the initials `A`, `I`. Then, place the cursor on `R`, and **press and hold Left, Start, and X**.

Number One Ranked Player: Play as the number-one-ranked player in NBA Jam with this password. Enter the Initials `MJN`, then enter all ones (1) at the password screen.

NBA JAM TOURNAMENT EDITION

All-Star Teams: At title screen, **press Start** to advance to the next menu. Then **press Y, Up, Down, B, Left, A, Right, Down, Start**. If you did the trick correctly, team mode is the automatic selection. Next, at the Enter Initials screen, enter the letters `JAM`. Stats indicating that all 27 NBA teams have been beaten should appear. At the team selection screen, you have a choice of All-Star teams instead of rookie teams.

NHL '94

Stanley Cup Finals: Here's a password that lets you play in the Stanley Cup Finals as the LA Kings vs. Montreal: `BJFC1CCM1XX9VJDG`.

NHL '96

Secret Teams: Turn on the power and let the introduction run until the title screen appears. When the credits are scrolling at the title screen, **press and hold Select and rapidly tap L and R. Press Start**. When the Game Setup screen appears, you should hear the word "K-Rog." Now you can select four hidden teams.

NINJA WARRIORS

Stage and Area Select: When the title screen appears, **simultaneously press and hold X and Y, then press A, A, A, A, B, B, B, B, A, B, A, B, A, B, A, B,** and a stage select screen will appear. If you perform the same trick at the stage select screen, an area select screen will also appear.

NOSFERATU

Maximize Health Meter: During a game, do a Spinning Back Kick by **simultaneously pressing Away and Y**, and pause the game. Then **press Up, X, Right, A, Down, B, Left, Y**.

Maximum Power Crystals: Anytime during play, pause the game and **press Up, X, Right, A, Down, B, Left, Y**.

Stage Select: Select the Configuration mode and highlight "Exit." **Press L, L, R, R, R, L, L, L. Press Up or Down** to go to any stage.

PAC ATTACK

To access these levels, use the passwords below:

Level 90	KTP
Level 91	NSM
Level 92	JFZ
Level 93	KTT
Level 94	PTL
Level 95	RRC
Level 96	TLP
Level 97	PNN
Level 98	CHB
Level 99	CHB
Level 100	JFK
Game Ending:	JFK

PEACE KEEPERS

Character Select: To play as any of the six characters, turn the game system off, then **simultaneously press and hold L, R, and A.** Continue to hold all the buttons and then turn the power on. Keep holding all three buttons down until the title screen appears. Now select a one- or two-player Story Game, and you'll be able to select either Norton, Orbot, Al, Flynn, Echo, or Prokop as your Peace Keeper.

PINK PANTHER IN PINK QUEST FOR HOLLYWOOD

Debug Mode, More Invincibility, and Super Slow Motion: To access the Debug mode, plug in Controller Two. When the Pink Panther is standing still, **press B on Controller Two**. Then, move him around with the directional pad on Controller One. To exit the Debug mode, **press B again**. To activate invincibility, simply **press and hold Y on Controller Two**. As long as you continue to hold Y, the Pink Panther remains invincible. To move in Super Slow Motion, **press and hold R on Controller Two**.

PITFALL: THE MAYAN ADVENTURE

Classic Pitfall: To play the Atari 2600 version of Pitfall, at the title screen, **press Select, A, A, A, A, A, A, Select, Start**.

Infinite Continues: Lose your life in the first level. When the Continue screen appears, **press B, B, B**. The continue counter switches to nine and stops counting down, giving you infinite continues.

Level Select: At the title screen, **press X, Select, A, Select, Y, A, X, Select** to get a level select option. The name of each level appears under the title. **Press L or R** to scroll through the levels.

POCKY & ROCKY 2

To access these stages, enter the following passwords.

Stage 3:	V3BK
Stage 4:	F87N
Stage 5:	82YP
Stage 6:	6DZ4
Stage 7:	ZR5C
Stage 8:	GZLR
Stage 9:	3K0Q

POWER INSTINCT

Play as Young Otane: At the Mode Select screen, choose V.S. mode. **Simultaneously press and hold A, B, and Y on Controller One, then press Start**. At the Player Select screen, player one should put the cursor on "Otane." **Simultaneously press and hold L and R, and then press A, B, X or Y**. Next, player two should pick their fighter and **press Start**.

PREHISTORIC MAN

Stage Skip: At the title screen, select Options, then highlight "Exit." **Press and hold L, and then press Start**. This takes you back to the title screen. At the title screen, highlight "Game Start," **press and hold R, and then press Start**. During the game, **press and hold Select**. You will advance to the next stage.

Stage Select: Do the Stage Skip trick shown above. Then pause the game any time during play. While the game is paused, **press Select**. A select-stage menu will appear.

PRIMAL RAGE

Cheat Mode: At the main menu screen, **press Left, Left, Left, Right, Right, Left, Left, Right, Right, Right, Left, Right** to make a cheat option appear.

RANMA ½

Play as Any Character: Go to the match-up screen. After you select a character, **simultaneously press and hold R, X, and A**. You can pick any character from the Special screen that appears, including a bonus character, Happosai.

RISE OF THE ROBOTS

Play as the Supervisor: At the Player Select menu, **press Up, Right, Down, Left, R**. If you did the trick correctly, you'll find the Supervisor in the lineup of the two-player game. Player Two can now play as the Supervisor.

ROBOCOP VS. THE TERMINATOR

Start on any of the levels with these passwords:

Prison:	TMFT
Sewerlup:	RETL
Robot Killer:	BSHK
Skynet Outer Perimeter:	SKTR
Skynet Inner Perimeter:	XTKD
Storage Facility:	DRFT
Inner Sanctum:	SKXN
Skynet Core CPU:	MWFX
Self Destruction:	RVTH

ROCK 'N' ROLL RACING

These Warrior-level passwords will help you through Rock & Roll Racing:

ChemVI, B Class:	DRXR QQTX 9J6H
ChemVI, A Class:	OBD8 QQRX SWJ!
Drakonis, B Class:	7CB6 Q8T5 SWJ!
Drakonis, A Class:	ZCB8 Q8R5 SWJ!
Bogmire, B Class:	1CB6 Q8TD SWJ!
Bogmire, A Class:	KFBR Q8RD 92J!
New Mojave, B Class:	BFBR Q8TH 92J!
New Mojave, A Class:	JFBR Q8RN 92J!
NHO, B Class:	MFBR Q8RX 92J!
NHO, A Class:	CFYR Q8QX 5TJ!
INFERNO, B Class:	LFYR Q8Q5 5TJ!
INFERNO, A Class:	BFYR Q8Q5 5TJ!

Race on Inferno: Choose the Vs. mode, then select any racer and car. Now go to the Planet Select screen and **simultaneously press and hold R, L, and Select**. While holding down these buttons, scroll through the planets until you reach Inferno. You'll start your race on Inferno.

ROCKO'S MODERN LIFE

To unlock the following levels, input the passwords below:

Easy

Level 2:	TOMTOM
Level 3:	MELBA
Level 4:	BIFFNI

Hard

Level 2:	ROLLER
Level 3:	O-TOWN
Level 4:	SKIPPY

ROCKY RODENT

Unlimited Continues: Wait until Rocky is running across the title screen, and then **press Y, A, Right, A, B, A**. If you've done the trick correctly, an Options screen will appear. Go to Continue, and change the number to "?". This gives you unlimited continues.

RUN SABER

Change Your Character's Colors: Pause the game anytime during play. To change your character's colors, **press Select** and watch 'em change.

SAMURAI SHODOWN

Play as Amakusa: This trick enables you to play as Amakusa in the two-player or Countdown game. At the Takara logo screen, **press A, Y, X, B**. A voice confirms that you've done the trick correctly. At the title screen, select the game you want to play. Then, at the character select screen, select any character and **simultaneously press and hold L and R** to select Amakusa. In the two-player game, continue to hold the buttons until your opponent has selected his character.

SATURDAY NIGHT SLAM MASTERS

Bring Weapons Into the Ring: To bring a weapon outside the ring into the ring, jump out of the ring, find an object, and take it to the far left or right side of the ring. Then jump up and while the wrestler's in midair, **press Attack** to throw the item into the ring. Now you can return to the ring and thrash away.

SHEN'S REVENGE

Extra Continues: At the title screen, **press Select, Select, Select, Select, Select, Select, Select on Controller Two**. If you did the trick correctly, you'll hear a sound and be given 30 continues.

Extra Weapons: At the title screen, **press Start, Start, Start, Start, Start, Start, Start, on Controller Two**. If you did the trick correctly, you'll hear a sound and be given nine special weapons.

Hidden Difficulties: At the title screen, **press L, L, L, L, L, L, L, L, on Controller Two**. Go to the Options screen, and you'll see a new difficulty called "Dynamic," which is super easy. **Press R, R, R, R, R, R, R, on Controller Two** to get the "Almanic," or super-hard, setting.

Player Two Controls Boss: Simultaneously press and hold L and R on Controller Two and start a normal game. You'll start the game by fighting the first boss, but the second player will control him.

SHIANT

Change Into the Queen: You can change into the Queen ant at any time during the game. Go to the area in the house between the TV and the Chair, and shock yourself in the electric socket closest to the colony. The word "change" will appear on the screen. You'll reappear in the colony as the Queen.

SKYBLAZER

Last Stage Password and 30 Lives: At the title screen, go to the Password option and **press Start**. Match up the colored squares and **press Start** when you're finished. You'll begin on the last stage with 30 lives.

SPAWN

To access these levels, enter the following passwords.

Level 2:	[illegible]
Level 3:	4H253DGF
Level 4:	[illegible]
Level 5:	0C4F458H
Level 6:	[illegible]
Level 7:	09BF596F
Level 8:	[illegible]

STAR TREK: THE NEXT GENERATION

To unlock the following levels, input the passwords below:

Omega Mark IV Epidemic:	[illegible]
Eunacian's Derelict Spacecraft:	CGTTBTBB
Trapped Miners on Orfenda Gamma IIB:	[illegible]
Trip to Codis Mu IV Concerning the Tavad:	GCTTCTBV
Rescue Captured Nakamoti Freighter:	[illegible]
Trip to Codis Mu VI – Collect Mineral Samples on	
Orfenda Gamma:	[illegible]
Appearance of the IFD	LQTTCTBB
Crystal Shard 1:	[illegible]
Crystal Shard 2:	MGTTMTBV
Crystal Shard 3:	[illegible]
The Final Test:	PHTTNTBV

Level Select: At the title screen, **press Y, Y, X, X, A, A, B, B**. If you did the trick correctly, you'll hear a confirmation tone. Begin a regular game, then **press Start** to pause the game. **Press Y** to bring up the Level Select screen.

STREET COMBAT

Fifty Credits: Highlight "Credits" on the Option screen and **press Select 10 times**

SUPER BASEBALL 2020

Final Game: Step up to the plate with this password that puts you in the final with the Tropical Girls. Enter the password `6A87BBC439E7` and prepare to swing away.

SUPER BLACK BASS

To access these levels, use the passwords below:

Clear Lake:	HJR222P5Z5H1F9PBRL331713J9
Lake Murphy:	HNR222P5Z5P1F9PJDL531V3L3R
Bluestone:	H5P5Z5H222B3L9JN7H731FT11J

SUPER BOMBERMAN 2

Excellent Password: At the title screen, select Password, and enter `1111`. This password enables you to drop six bombs with the maximum blast radius and give you a detonator. If you're blown up, the only item you'll lose is the detonator.

SUPER EMPIRE STRIKES BACK

Debug Mode: Press A, B, Y, X, A, B, Y, X, A, B, A, B, Y, X, X, Y, A, B, Y, X. While playing a regular game, **simultaneously press and hold L and R on Controller Two** to activate the Debug mode. In addition, you can clear a stage by **pressing Start** on Controller Two.

Seven Credits: When the title screen appears, **press X, Y, A, B, X, X**. Now get ready for some laser-blasting action.

Start at Darth Vader: At the title screen, **press A, X, B, A, Y, X, B, A, A, X, B, B, Y, X**.

Start With All the Forces: At the title screen, **press X, B, B, Y, X, A, A, X, Start**.

SUPER MARIO WORLD 2: YOSHI'S ISLAND

Mini Battles: At the map screen, **press and hold Select and press X, X, Y, B, A**.

SUPER METROID

Super Weapon: When your weapons are powered-up, **press Start** to enter the map, then **press R** to access the status screen. On the Beam menu in the left corner, highlight "Charge" and another weapon. **Press Start** to return to the level, and highlight the Super Bomb. **Press and hold the fire button** to utilize a new blast of energy.

Five Bombs: Once you can charge up any weapon, hold the fire button. When it's fully charged, **press Down twice**. You drop five bombs now when you roll into a bomb.

SUPER STRIKE EAGLE

Check out these passwords for these missions:

Mission 02:	[illegible]
Mission 03:	4GBF8757
Mission 04:	[illegible]
Mission 05:	09BD42F4
Mission 06:	[illegible]
Mission 07:	DOBG83FG
Mission 08:	[illegible]
Mission 09:	4HB705FG

T2: THE ARCADE GAME

Unlimited Credits: At the T2 title screen, quickly **press Left, Up, Right, Up, Left, Left, Left, Right, Down, Down**. Be sure to press all the buttons before the screen fades, and you'll hear a booming noise to confirm that you've done the trick correctly. As many times as you want to during the game, **press R on Controller One** to boost your credits to nine.

TAZ-MANIA

At the title screen, **press Select** to go to the Options menu. At the Options menu:

10 Continues: Press B, A, Y, A, X, A.

20 Continues: Press Y, X, B, X, A, X, L, R, B, A, Y, A, X, A.

Activate a Stage Select: Press A, Y, A, Y, X, Y, B, A, R, L.

TEENAGE MUTANT NINJA TURTLES TOURNAMENT FIGHTERS

Fight as a Boss: Plug in a second controller. Wait until the title screen appears, then **on Controller Two, press X, Up, Y, Left, B, Down, A, Right, X, Up**. If you did the trick correctly, you'll hear Aska. Now go to Vs. mode and **press Left on Controller One**. You can now play as a boss.

Fight at New Stages: If you'd like to fight in two new stages, at the title screen, **press L, R, R, L, R, L, R, A**. Now select Vs. mode, and you'll be able to fight in the Metro Train Stage and the Studio 6 Stage.

Rev Up the Action: At the Game Select screen, **press Up, Up, Down, Down, Left, Right, Left, Right, B, A on Controller Two**. If you've done it correctly, you'll hear Aska's voice. Now, go to the options screen. You'll have a Third Hi-Speed setting, which gives the game almost SFII Turbo speed

THE TICK

Stage Select: At the title screen, **press Start** to go to the Options screen. At the Options screen, set Arthurs to two, Lives to seven, and Continues to four. Next, choose the Test Sounds option and select Teleport. **Press Start**, and the word "Cheat" appears. Start the game, pause it, and **press Select**. You now have a stage select mode.

TOY STORY

Invindbility: In the first stage, go to the right until you come to the bouncing ball. Jump on the ball, bounce to the right, and land on the bottom drawer of the chest. **Press and hold Down** until the star in the upper-left corner starts spinning. You are now invincible.

Stage Skip: After entering the invincibility code, pause the game and **press Select** while the game is paused. You'll skip to the next level.

TRUE LIES

Enter the following passwords to unlock these cheats:

[illegible]	[illegible]
Infinite Lives	BGLVS
Invincibility:	[illegible]

TURN AND BURN: NO-FLY ZONE

To unlock the following stages, input the passwords below:

Stage 02:	[illegible]
Stage 03:	GSZWBFPT
Stage 04:	[illegible]
Stage 05	BPYXDLNF
Stage 06:	[illegible]
Stage 07	PDTBCZNJ
Stage 08:	[illegible]
Stage 09	GKQZBLCT
Stage 10:	[illegible]
Stage 11	WZGNJYZX
Stage 12:	[illegible]

Stage 13	BPBCTMNJ
Stage 14	SPWVJKDH
Stage 15	LPFQDPTZ
Stage 16	TDLJGSHX

THE TWISTED TALES OF SPIKE MCFANG

Play as Rudy: To play as Rudy, the second character, go to the title screen and **press Down, B, Left, B, Up, Y, Right, Y**. If the trick worked, you hear a chime. Now when you beat Felina, Rudy comes to your rescue. As you return to town, you can control him with Controller Two.

ULTIMATE MORTAL KOMBAT 3

At the Start/Options screen, enter the following button presses.

Kool Stuff: Press Right, Up, B, B, A, Down, Up, B, Down, Up, B.

Kooler Stuff: Press Up, B, A, Left, Down, Y.

Scott's Stuff: Press B, A, Down, Down, Left, A, X, B, A, B, Y.

Play as Human Smoke: At the fighter-select screen, pick Smoke. Then **simultaneously press and hold High Punch, High Kick, Run, Block, and Left. Keep these buttons held until the fight starts**. At the start of the match, cyber-Smoke will explode into human Smoke.

Tournament Mode: At the Start/Options screen, **simultaneously press and hold L and R, and press Start**. This takes you to an eight-fighter tournament.

URBAN STRIKE: THE SEQUEL TO JUNGLE STRIKE

End Credits: To get to the end credits, enter D63PMJTKHWY as the password.

VORTEX

Enter as many of these cheats as you want at the Password screen. A quick message will appear for each code entered correctly.

Endless Ammo:	CCPTD
Invincibility:	HVZSM
Extra Lives:	JTTSJ
Level Skip:	CTGXF

WARLOCK

Use the following passwords to unlock the corresponding levels:

The Castle

Begin Third Stone Quest:	DFPJL
Continue Third Stone Quest:	CDJHL
Begin Fourth Stone Quest:	SRSHT
Final Part of Fourth Stone Quest:	HBLST

Realm of the Damned

Begin Quest for Fifth Stone:	TNXTH
Continue Fifth Stone Quest:	DCTFF
Begin Quest for Sixth Stone:	RRTJK
Continue Sixth Stone Quest:	LHBHL
Final Part of Sixth Stone Quest:	DFGBH

WILD GUNS

Skip the Intro Stage: Start a one- or two-player game. At the Select Player screen, **press A, A, A, A, B, B, B, B, A, B, A, B, A, B, A, B**. You should hear a confirming tone. Pick your gunslinger, and you'll skip the initial stage.

WIZARD OF OZ

Enter the Emerald City with this password:

HNPQRZ	TXCZCJ
CJTCFD	KLMNPG

WOLFENSTEIN 3D

Start on any level with these valuable passwords:

Mission 1

Floor 2:	TGSLRM
Floor 3:	VJKLSQ

Mission 2

Floor 1:	CKTLRF
Floor 2:	RHKLVS
Floor 3:	RRKLVS
Floor 4:	SHKLTR

Mission 3

Floor 1:	SRKLTR
Floor 2:	PLTLPT
Floor 3:	PVTLPT
Floor 4:	QLTLQN

Mission 4

Floor 1:	HLKLJM
Floor 2:	MTTLNQ
Floor 3:	NKTLMF
Floor 4:	NTTLMP
Floor 5:	KKLVST

Mission 5

Floor 1:	FNTLMR
Floor 2:	LCKLNV
Floor 3:	LNJFTM
Floor 4:	MCKLPT
Floor 5:	HXKLPT
Floor 6:	JCKLQN

Mission 6

Floor 1:	JNKLQB
Floor 2:	DCKLRM
Floor 3:	DNKLRN
Floor 4:	FCKLSQ
Floor 5:	FNCFTM
Floor 6:	BCJFNV

All Weapons: While playing a regular game, access the map mode by **pressing Start**. Now **press R, Up, B, A**. Exit the map mode and **press Select** to cycle through your newfound weapons.

X KALIBER 2097

Invincibility: At the title screen, **press Left, Left, Right, Right, Down, Up, Right, Up, Up, Up**. Now go into the Options menu and activate the No Damage option. Your character is now invincible.

Level Select: At the title screen, **press Right, Right, Left, Left, Up, Down, Left, Down, Down, Down**. Now **press A** to activate the round select screen, and you're free to start the game at any level.

X-MEN: MUTANT APOCALYPSE

Use the following passwords to unlock the corresponding levels:

Hivebrood's Deserted Camp:	Xavier, Magneto, Gambit, Cyclops, Apocalypse, Gambit, Magneto, Magneto
Genoshan Prison:	Gambit, Beast, Magneto, Cyclops, Cyclops, Gambit, Magneto, Apocalypse
Apocalypse's Base:	Beast, Gambit, Beast, Wolverine, Magneto, Beast, Cyclops, Wolverine
Danger Room (Omega Red):	Psylocke, Wolverine, Wolverine, Gambit, Wolverine, Beast, Psylocke, Cyclops
Danger Room (Juggernaut):	Gambit, Beast, Cyclops, Cyclops, Wolverine, Cyclops, Psylocke, Beast
Avalon:	Beast, Gambit, Gambit, Wolverine, Magneto, Magneto, Xavier, Gambit

ZERO THE KAMIKAZE SQUIRREL

Start a new game and pause it. Then enter any of the following button presses:

Unlimited Hit Points: Press B, Up, B, B, A.

Unlimited Lives: Press B, A, B, B, Y.

Unlimited Shurikens: Press Down, A, B.

THE ADVENTURES OF BATMAN AND ROBIN

Stage Skip: Start the game and pause it. Then press **B, A, Down, B, A, Down, Left, Up, C.** If you entered the code correctly, you'll automatically advance to the next stage.

AERO THE ACRO-BAT

Cheat Screen: This cheat screen gives Aero infinite lives, infinite stars, and a level select. At the Start/Options Screen, **press C, A, Right, Left, C, A, Right, Left**. Now go to the first level. When Aero appears, **press Start** to pause the game, then **press Up, C, Down, B, Left, A, Right, B. Simultaneously press and hold A and C** until the cheat screen appears.

AERO THE ACRO-BAT 2

Level Select: Go to the Options screen, and, at the Sound Test, play the following sounds in this order: **8, 4, 19, 71** (**press A** to play each sound). If you played the sounds correctly, the screen will flash. Exit the Options screen and begin a new game. Pause the game and **simultaneously press and hold Down, A, and C**. A Level Select screen appears.

ALADDIN

Cheat Menu: This code gives you a cheat menu where you can select a level, freeze your character, and more. Go to the Options screen and **press A, C, A, C, A, C, A, C, B, B, B, B**.

BATMAN FOREVER

Cheat Menu: At the Play the Game screen, **press Left Up, Left, Left, A, B, Y**. A Cheat Options screen appears that enables you to select any level, perform easy kills, and equip yourself with all weapons.

Note. This trick requires a six-button controller

BATTLETOADS/DOUBLE DRAGON: THE ULTIMATE TEAM

Level Select and Extra Lives: . At the character select screen **press Down, Up, Up, Down, C, A, B**. Select your Toad or Dragon, and then **press Start**. If you entered the code correctly, a Select Level screen will appear, enabling you to choose any level with 10 lives.

BOOGERMAN

To access the following levels, go to the Password screen, "pick" the sequence of four characters, and **press Start**. (Refer to the manual for help identifying the characters.)

Level 2:	Puss Creature, Scab Creature, Fart Ghost, Boogerman
Revolta Boss:	Troll, Miner Goblin, Nose Goblin, Fart Ghost
Level 3:	Nose Goblin, Scab Creature, Fart Ghost, Troll
Deorder Ant Boss:	Fart Ghost, Scab Creature, Troll, Miner Goblin
Level 4:	Nose Goblin, Puss Creature, Ogre, Scab Creature
Level 5:	Scab Creature, Fart Ghost, Abdominal Sewer Man, Boogerman
Flyboy Boss:	Boogerman, Puss Creature, Miner Goblin, Scab Creature
Level 6:	Puss Creature, Boogerman, Fart Ghost, Puss Creature
Boogermeister Boss:	Puss Creature, Abdominal Sewer Man, Boogerman, Miner Goblin

BRAM STOKER'S DRACULA

Stage Select: To activate a stage select, wait for the battlefield to begin scrolling across the screen. Then **press Down, Right, A, C, Up, Left, and Up**. If you've done it correctly, you'll hear a laugh. Begin a normal game, then **press Start** to pause the game. **Press Up** and look at the score box. You should see numbers appear for each stage of the game. Select a stage and **press Start** to begin there.

BUBSY II

Enter the following button presses at the title screen to get the desired cheat:

50 Lives: Press B, Up, B, B, A.

99 Diving Suits: Press B, Left, Up, B.

99 Nerf Shots: Press B, A, Left, Left.

99 Portable Holes: Press Right, Up, B, B.

Invincibility: Press C, A, B, C, Up, Down.

Super Jumps: Press B, A, B, C.

BULLS VS. BLAZERS

Go Undefeated with the Miami Heat: Use these passwords to play an undefeated season with the Miami Heat:

Game 2—Miami v. Detroit:	64LBBCB4
Game 3—Miami v. Detroit:	64LBBBVS
Game 4—Miami v. Detroit:	64LBBCV4
Game 5—Miami v. Cleveland:	64QBBBBR
Game 6—Miami v. Cleveland:	64QBBGBP
Game 7—Miami v. Cleveland:	64QBBDBD
Game 8—Miami v. Cleveland:	64QBBJBJ
Game 9—Miami v. Boston:	64NBBBBL
Game 10—Miami v. Boston:	64NBBVBM
Game 11—Miami v. Boston:	64NBBLBP
Game 12—Miami v. Boston:	64NBB2BN
Game 13—Miami v. Utah:	64SBBBBN
Game 14—Miami v. Utah:	64SBDBBS
Game 15—Miami v. Utah:	64SBCBBJ
Game 16—Miami v. Utah:	64SBFBBC
Game Ending:	64MBBBBF

CASTLEVANIA: BLOODLINES

Nine Lives and Expert Level: Go to the Options screen and set BGM to 5 and the Sound FX to 73. **Press Start** and wait for the title screen to appear. Then, **press Start** again and **press Up, Up, Down, Down, Left, Right, Left, Right, B, A.** If you did the trick correctly, you'll hear a chime. Now return to the Options screen, and you can select nine lives and an Expert difficulty setting.

COMBAT CARS

Race Any Track: Highlight the Exit icon at the Options screen and then **simultaneously press and hold A, B, and C. Press Start** to access to all 24 Tracks.

COMIX ZONE

Invincibility: At the title screen, select Options, then select Jukebox. At the Jukebox menu, **press C** to play the tunes in the following order: 3, 12, 17, 2, 2, 10, 2, 7, 7, 11. When you start a game, you'll be invincible.

DRAGON'S REVENGE

The Dragon won't get his revenge once you have these passwords:

Stage 01:	LSRCIE8
Stage 02:	CSABMJM
Stage 03:	DSI36KR
Stage 04:	ETTS8DL
Stage 05:	FT438XR
Stage 06:	HV5395S

DUNE: THE BATTLE OF ARRAKIS

To access these levels, use the passwords below:

House Atreides

Mission 1:	DIPLOMATIC
Mission 2:	SPICEDANCE
Mission 3:	ETERNALSUN
Mission 4:	DEPTHUNTER
Mission 5:	FAIRMENTAT
Mission 6:	ASHLIKENNY
Mission 7:	SONICBLAST
Mission 8:	DUNERUNNER

House Harkonnen

Mission 1:	DEMOLITION
Mission 2:	SPICESATYR
Mission 3:	BURNINGSUN
Mission 4:	DARKHUNTER
Mission 5:	EVILMENTAT
Mission 6:	ITSJOEBWAN
Mission 7:	DEVASTATOR
Mission 8:	DEATHRULER

House Ordos

Mission 1:	DOMINATION
Mission 2:	SPICESABRE
Mission 3:	ARRAKISSUN
Mission 4:	COLDHUNTER
Mission 5:	WILYMENTAT
Mission 6:	SLYMELANIE
Mission 7:	STEALTHWAR
Mission 8:	POWERCRUSH

DYNAMITE HEADDY

Stage Select: At the title screen, **press Start** to bring up the Start Game/Option box. Highlight "Start Game," and **press C, A, Left, Right, B**. A sound confirms the trick. **Press Start**, and the Stage Select screen pops right up.

EARTHWORM JIM

Any time during a game, pause and enter any of these cheats. Each time you perform a trick correctly, Jim shouts something different.

Extra Life: Press B, B, C, C, A, A, A, A.

Fully Loaded Gun: Press A, B, B, B, C, A, C, C.

One Continue: Press A, simultaneously press Left and B, press A, B, A, B, C, A.

Plasma Power-Up: Press C, A, B, C, A, B, A, C.

EARTHWORM JIM 2

Energy Refill: Pause the game and **press A, B, C, A, B, C, A, B, C**. You'll hear a warping sound if you did the trick correctly. Unpause the game, and your energy will be refilled.

Note: This trick works only twice in a level.

Ten Mealworms: Pause during a game and **press C, A, C, A, C, A, C, A**. You'll hear a warping sound if you did the trick correctly. Unpause the game, and you will have 10 mealworms. This trick is more effective on the Villi People and Circus of the Scars stages.

Start a game, pause it, and enter the following.

100% Energy: Press A, B, C, A, B, C, A, A.

Bubble Gun: Press C, C, C, C, A, A, B, B.

Extra Ammo: Press C, B, B, A, C, B, A, A.

Extra Continue: Press A, A, C, C, B, A, Left, Left.

Extra Life: Press A, B, C, C, C, A, A, B.

Money Worms: Press C, A, C, A, C, A, C, A.

Plasma Gun: Press C, C, C, C, A, A, A, B.

Three-way Gun: Press C, C, C, C, A, A, A, C.

Warp to Lorenzo's Soil: Press A, A, C, C, B, B, A, A.

Warp to Puppy Love: Press Left, Right, B, C, C, Left, Right, A.

Warp to Inflated Head: Press B, B, C, A, B, C, Left, Right.

Warp to ISO 9000: Press A, B, C, Right, Right, Right, Right, Right, Right.

ECCO: THE TIDES OF TIME

Use the following passwords to unlock the corresponding levels:

Asterite's Cave:	AOJRDZWA
Big Water:	QQCQRDRA
Black Clouds:	CLOCVFZE
City of Forever:	WSSXZKVA
Crystal Springs:	UEPMCVEB
Dark Sea:	MXURVMLA
Deep Ridge:	UXQWJIZD
Eagle's Bay:	YCJPDNDB
Epilogue:	CEWSXKPA
Fault Zone:	OZUNSKZA
Fin To Feather:	YCPAWEXA
Fish City:	SGTDYSPA
Four Islands:	UOYURFDB
Gateway:	KDCGTAHB
Globe Holder:	SBFPWWJE
Gravitorbox:	UIXBGWXE
Home Bay:	CSNCMRUA
Lunar Bay:	QYSMHZZE
Sea of Darkness:	UQZWIIAB
Secret Cave:	CHGTEYZE
Sky Tides:	OZWIDLDB
Skylands:	MULXRXEB
Skyway:	SZXHCLDB
The Hungry Ones:	WBQHMUE
Tube of Medusa:	QSJRYHZA
Two Tides:	KDKINTYA
Vents of Medusa:	MMVSOPBB
Vortex Queen:	OKIMTBPA

Hard Mode: To access the Hard mode without using the level select, in the starting area immediately break the two shells over Ecco's head. Swim into the tunnel that appears to start the game in Hard mode.

Level Select and Debug Menu: Pause the game with Ecco facing you and **press A, B, C, B, C, A, C, A, B.**

GRIND STORMER

Free-Play Mode: At the title screen, **simultaneously press and hold A, B, and C. While holding the buttons, press Start 100 times.** Now go to the Options screen and **select Credit Limit**. Change the Credit Limit to Free Play for unlimited continues.

JUDGE DREDD

To access these cheats, enter the following passwords.

Breakout in Aspen Penal Colony:	KZDVT
Riots in Mega City One:	WDRCNPU
Shuttle Crash on Cursed Earth:	JRQWNO

JURASSIC PARK

Debug Mode: When the password screen appears, enter NYUKNYUK so the words "Second Controller Enabled" appear. Plug in Controller Two, and you can use it to go to any point within the game. If you **press Start** on controller two, the game will reset to normal play.

LOTUS II

Hidden Game: To play a cool Pod game, sort of a cross between Galaxian and Centipede, go to the player name screen, change player one's name to Pod_Please, **and press B**.

Note: The _ designates a blank space

MADDEN NFL '95

Expansion Teams Code: At the Game Set Up screen, **press B, A, C, A, C**. If you hear Madden yell "Pow!," you'll find next season's Jacksonville Jaguars and North Carolina Panthers in the Team Select menu.

MADDEN '97

Hidden Teams: At the create-a-player screen, create players with the following names to access hidden teams or a special ability:

All-50s Team:	HAPPY DAYS
All-70s Team:	DISCO
All-80s Team:	NEW WAVE
All-time All-Madden Team:	BOOM
Bypasses Salary-cap Restriction:	OVERPAID
EA Sports Team:	ITSINTHEGAME

MEGA BOMBERMAN

Use the following passwords to unlock the corresponding levels and bosses:

World 1: Jammin' Jungle

Stage 2:	6800
Stage 3:	5120
Boss:	7420

World 2: Vexin' Volcano

Stage 1:	4501
Stage 2:	8111
Stage 3:	7421
Stage 4:	1051
Boss:	3351

World 3: Slammin' Sea

Stage 1:	4502
Stage 2:	8112
Stage 3:	7422
Stage 4:	1052
Boss:	3352

World 4: Crankin' Castle

Stage 1:	8114
Stage 2:	0513
Stage 3:	9723
Stage 4:	3353
Boss:	5653

World 5: Thrashin' Tundra

Stage 1:	8114
Stage 2:	2814
Stage 3:	1134
Stage 4:	5654
Boss:	7954

Final World: 0515

MEGA TURRICAN

Go to Previous Level: Pause the game and then **press Right, Left, Down, Right, A**. Unpause the game, and you return to the previous level.

Level Skip: Pause the game and then **press Right, Left, Down, Right, B**. Unpause the game, and you zap to the next level.

Silly Cheat: Pause the game, and then **press Up, Up, Down, Down, Left, Right, Left, Right, then simultaneously press A and B.** Unpause the game. This Silly Cheat moves your character in the opposite direction you're pushing on the control pad.

Unlimited Energy: Pause the game and then **press A, A, A, B, B, B, A, A, A.** Unpause the game, and you're powered up with unlimited energy.

MICKEY MANIA

Level Select: At the Options screen, select the Sound Test. Set Music to "Continue," FX to "Appear," and Speech to "Think." Put the cursor on "Exit" and **press and hold Left** until you hear a noise confirming the trick. Start a normal game, and the Level Select screen appears.

MICRO MACHINES

Infinite Lives: When the title screen appears, **press B, Down, C, Down, Up, Down, Left, Right**. Now you can drive with reckless abandon.

MORTAL KOMBAT II

Random Character Select: At the Choose Your Fighter screen, highlight the character in either top corner (Liu Kang or Scorpion), then **press and hold Up, and then press Start**. The computer now automatically selects a random character for you.

Test Modes: In the Options menu, place the cursor on "Done!" Now **press Left, Down, Left, Right, Down, Right, Left, Left, Right, Right**. If you did the trick correctly, the words "Test Modes" will appear. Now highlight and access the Test Modes menu for the options below. Test Mode offers three menus that you can access, each with unique options.

Test Mode 1

No Damage to Player One: Player one will not receive damage during a fight.

No Damage to Player Two: Player two will not receive damage during a fight.

One Hit Kills Player One: This option cripples Player one—it takes only one hit to defeat 'em.

One Hit Kills Player Two: This option cripples Player two—it takes only one hit to defeat 'em.

Test Mode 2

Background: Select any background you wish to fight in.

1 = Dead Pool
2 = Kombat Tomb
3 = Wasteland
4 = The Tower
5 = Living Forest
6 = Armory
7 = Pit II
8 = The Portal
9 = Kahn's Arena
10 = The Blue Portal

Battle Plan: Choose your starting position in the Tournament.

0-11 = The regular MK characters
13 = Shang Tsung
14 = Kintaro
15 = Shao Kahn

Free Play: You never lose any credits.

Soak Test: View a ton of CPU vs. CPU matches.

Test Mode 3

Fatalities: The CPU will always do a Fatality if it wins.

Friendships: The CPU will always do a Friendship if it wins.

Babalities: The CPU will always do a Babality if it wins.

Rayden's Fergality: Go to the Options screen, place the cursor on "Done," then **press Left, Down, Left, Right, Down, Right, Left, Left, Right, Right** to access the Test modes. Once in Test mode, set the Background to "6" (the Armory) and select the Oooh, Nasty mode. At the Character Select screen, choose Rayden. When you finish your opponent, press **Away, Away, Away, Block** to do the Fergality.

MORTAL KOMBAT 3

Access Smoke, Bosses, and Hidden Game: At the Start Game/Options screen, **press C, Right, A, Left, A, Up, C, Right, A, Left, A, Up**. Now you can access smoke and the bosses and even play a hidden game.

Cheats: At the Start Game/Options screen, **press A, C, Up, B, Up, B, A, Down**. If you entered the code correctly, the Cheats option will appear, giving you more continues, a sound test, and a bio screen for each character.

Endurance Mode: At the Start Game/Options screen, **simultaneously press and hold A, B, and C, and then press Start**. If you entered the code correctly, you'll enter an Endurance mode where four players can battle it out.

Play as Smoke: At the MK3 logo, **press A, B, B, A, Down, A, B, B, A, Down, Up, Up**. If you entered the code correctly, the screen will turn red. Now, at the Select Your Fighter screen, you can select Smoke.

Secrets Menu: At the Start Game/Options screen, **press B, A, Down, Left, A, Down, C, Right, Up, Down**. If you entered the code correctly, a Secrets option will appear. Now you can turn off the timer, see each character's win screens, and pick your Kombat Zone.

MUTANT LEAGUE HOCKEY

For these matchups, use the passwords below:

Playoffs Liars vs. Slayers:	PBXTTYPKSQP7B
Monster Cup Championship Trolz vs. Bots:	GVSLBN3J884XG
Monster Cup Championship Things vs. Slammers:	BCV6CMW7DNX8F

NBA HANG TIME

Enter the following PIN numbers at the Tonight's Matchup screen:

Fast Pass:	127
Hyper Speed:	552
Maximum Blocking:	616
Maximum Power:	802
Maximum Speed:	284
No Goal Tending:	937

Enter the following cheats at the Tonight's Matchup screen.

Hawaii Court: Press B, A, Right, Right, A, C, Up, Down, A.

No Assistance: Press and hold Right and then press C, C.

No Drift: Press Down, Down, B, A.

No Tag Arrow: Press Left, Left, C, A.

NBA LIVE '95

Play Golf: Select the Exhibition mode and select your teams. At the Player Setup screen, move the controller under any team and **press Up** until an option named Start New appears. **Press Start** and enter the following name: REFLOG. **Press Start**, and you can play golf.

Shot Percentage Mode: While you have the ball, **press and hold A and then press Start**. If you entered the code correctly, all the on-court players will freeze except the one you're controlling. When you shoot, your player's shot percentage appears in the upper-left corner of the screen. To return to normal play, **press and hold A and then press Start**.

NBA LIVE '96

Hidden Characters: Enter these names at the Create Player screen after the roster setup:

Note: A _ designates a blank space

EA Sports Players

Mike_Kiernan
Brian_Krause
Gary_Shaw
Ken_Thurston
Amory_Wong

Greats

Charles_Barkley
Larry_Bird
Magic_Johnson
Michael_Jordan
Bill_Laimbeer
Kevin_McHale
Isiah_Thomas
James_Worthy

Hall of Famers

K.Abdul-Jabbar
Nate Archibald
Rick_Barry
Elgin_Baylor
Wilt_Chamberlain
Bob_Cousy
Dave_Cowens
Julius_Erving
Walt_Frazier
John Havlicek
Elvin_Hayes
Pete_Maravich
George_Mikan
Calvin_Murphy
Oscar_Robertson
Bill_Russell
Bill_Walton
Jerry_West

Rookies

Jerome_Allen
George_Banks
Brent_Barry
Mario_Bennett
Travis_Best
Donny Boyce
Troy_Brown
Junior_Burrough
Jason_Caffey
Chris_Carr
R.Childress
Mark_Davis
Andrew_DeClercq
Tyus_Edney
Michael_Finley
Sherell_Ford
Kevin_Garnett
Rashard_Griffith
Alan Henderson
Fred_Hoiberg
Frankie_King
Jimmy_King
Martin_Lewis
Donny Marshall
Cuonzo_Martin
Antonio_McDyess
Erik_Meek
Loren_Meyer
Lawrence_Moten
Ed_O'Bannon
Greg_Ostertag
Cherokee Parks
Anthony_Pelle
Constantin_Popa
Theo_Ratliff
Bryant_Reeves
Don Reid
Terrence Rencher
Shawn_Respert
Lou_Roe
Joe_Smith
Eric Snow
Jerry_Stackhouse
Damon_Stoudamire
Bob_Sura
Dragan_Tarlac
Kurt Thomas
Gary Trent
David_Vaughn
Rasheed_Wallace
Dwayne_Whitfield
Eric_Williams
C.Williamson
George_Zidek

PINK PANTHER IN PINK GOES TO HOLLYWOOD

Stage Select, Invindbility, and Restore Health Meter: To get great cheats, plug in two control pads. Turn on the Genesis and then **simultaneously press and hold A and C on Controller One, and B on Controller Two**. If you hear a crash sound after the TecMagik logo fades, the trick worked. When your game begins, **press Start** then use Controller One to activate the cheats. **Press C** to make the cheat menu appear. **Press Left or Right** to choose the number of the stage you want to play. **Press B** to become invincible, and **press A** to restore your health meter. **Press Start** again to unpause the game and return to play with the cheats in effect.

THE PIRATES OF DARK WATER

Use the following passwords to unlock the corresponding levels:

Andorus:	SNIBBOR
Bobo Mountain:	ALEXISK
Citadel:	IITBDIA
Dark Dweller's Lair:	RADARAL
Janda Town:	SCOOBYD
The Maelstrom:	ALARTUS
Port of Pandawa:	NCOOKIE
The Sunken Bridge:	STOYODA

PITFALL: THE MAYAN ADVENTURE

At the title screen, enter the following cheats to access special features:

Ammo at 99: Press A, B, Up, C, A, C, A.

Classk Pitfall: Press Down, press A 26 times, press Down.

Nine Lives: Press Right, A, Down, B, Right, A, B, Up, Down.

PRIMAL RAGE

Extra Options: At the Start/Options screen, **press Left, Up, Right, Right, Up, Left, Right, Right, Left, Left, Up**. If you entered the code correctly, an Extra menu will appear that enables cheats and other options.

PRINCE OF PERSIA

Start on any of these levels with these passwords:

Level 2:	MTUQNM
Level 3:	TYZKRM
Level 4:	STUJJX
Level 5:	ZYZDNX
Level 6:	KJKBWC
Level 7:	CZZGKN
Level 8:	QJKHTS
Level 9:	APPEXS
Level 10:	HUUYAT
Level 11:	ZJKAFL
Level 12:	RZZFTV

RED ZONE

Hidden Asteroids Game: Start the game, go to the Password option at the title screen, and **press Start**. Then enter the following password: C, C, A, C, A, A, C, A, C, A, C. **Press Start** to play a hidden shooter game.

Invindbility: Enter the following password that starts you on level 3 with an invincible ship: BAABAACBCAA.

RISTAR

Hidden Super Difficulty Level: At the Password option, enter SUPERB to access a harder difficulty setting.

ROAD RASH 3

Ultimate Password: To start at the beginning of the game with $200,000 and the Wild Thing 2000 bike—a black bike that goes more than 200 miles per hour without nitro!—enter this password: 15S9 PUØ3

ROAR OF THE BEAST

Level Select: At the second title screen, **press Up, Right, A, B, A, Down, Left, A, Down, B, Up, B, B, A**. **Press Start** to begin the game, and if you entered the code correctly, you'll be able to start at any point in the game, including the credits.

ROBOCOP VS. TERMINATOR

Become TurboCop: Pause the game, **press A, B, C, C, B, A, C, B, A, C, B, A, A, A, C, A, C, B, C, A, C, A, C, A, B, C, B**. If you entered the code correctly, you'll hear a Zippy sound effect. Congratulations! You're in TurboCop mode.

Extra Lives: Pause the game and **press C, C, A, A, B, B, C, C, A, A, B, B**. If you entered the code correctly, you'll hear an explosion and be transported to a secret level where you receive a message from John Botti, the game's programmer. Once you fight your way out of this level, you have 54 lives.

Immortal TurboCop: To become invincible once you've entered the TurboCop mode, start at the game's Trainer level. Once there, move RoboCop to the far left and **press Up, C** to jump up. You're now in the Immortality Level, where you receive another secret message from the game's designers and immortality.

The "Real" Robo vs. Terminator: Pause the game, and then **press C, B, A, B, B, A, B, B, C, B, B, C, C, B, B, C, B, C, A, C, C, A, A, A, B, B, B, A, C, A**. If you entered the code correctly, the all-male cast of enemies will be joined by skeletons and lady killers. You'll also see a new "Game Over" message.

Weapons Select: Pause the game, and then **press B, A, C, C, C, A, B, B, A, C, C, C, A, B**. If you did the trick right, you'll hear the sound of a machine gun firing. Unpause the game and **simultaneously press Down, A, B, and C**. If you entered the code correctly, you'll see weapon icons at the top of the screen. Scroll through the icons until you find the weapon you want, then release the buttons to select it.

SHADOWRUN

Secret Cheat: At the title screen **press A, B, B, A, C, A, B**. Begin a regular game and go to the Pocket Secretary. Go below the Save/Load option, where you'll find a blank option. Highlight and select the blank option, and a secret screen appears with numerous options that help you get through the game. Some of the options include Nuyen, spells, heal all, and add 10 karma.

SKITCHIN'

Big Bucks: To begin in San Francisco with a bunch of cash, enter the password: JBLW NV1A GRJT

Passwords: Here are some best-ending passwords for each city:

Denver:	01J4 HXWG HZ0M
San Diego:	RTZZ GPXC RIRC
Seattle:	0DJZ MRXV 0KPZ
San Francisco:	JURL EJEX X2BG
Los Angeles:	FDKL MCXX FD3L
Washington:	KC42 OPJ2 XTVB
Toronto:	F2KR HNEN G1N4
Detroit:	FTL4 MOGU F1DI
Chicago:	RAQZ O3VI XVHB
Miami:	0TAM MGTW 0K2K
New York:	R2ZK E3XO GKMO

Power-Up Passwords: At the Warning screen, **press B, A, Down, A, Start, Start**. If you entered the code correctly, you'll hear a crash. At the opening Option screen, highlight "Password" and **press A**. Enter any of these codes and **press Start**. You can enter as many power-ups as you want, but you can choose only one city.

3 Nitros:	SPEED
$2000:	MONEY
Best 3 Weapons:	THRASH
Grade 5 Equipment:	ARMOR
Chicago:	PIZZA
Denver:	BRONCOS
Detroit:	CARS
Los Angeles:	STARS
Miami:	PALMS
New York:	LIBERTY
San Diego:	BEACH
San Francisco:	HILLS
Toronto:	JAYS
Vancouver:	TOTEM
Washington:	CAPITAL

SOLDIERS OF FORTUNE

Enter these passwords to access the following levels:

Characters	World	Password
Brigand and CPU Thug:	2	M8HT3WJ8KQ44
	3	8HBBTX2MCHTJ
	4	RCT7C4MYR854
Navvie and CPU Scientist:	2	LQ1LX2#81Q59
	3	C48YLCVLM0GM
	4	CRR56F82GN5K
Mercenary and CPU Navvie:	2	ZBVBHSQPT73Q
	3	GQZHHMW1#70H
	4	40R52P7PZP1C
Gentleman and CPU Navvie:	2	Q3BK7PYNS794
	3	LV6W7QK0NYB5
	4	RW#75#FJ40TH
Thug and CPU Navvie:	2	ZB2S4HKXWBFG
	3	GJGJK#PBBDH_
	4	4H76263NP0R4
Scientist and CPU Navvie:	2	7LJLHPHMWBN1
	3	3B5YXP5D#8H9
	4	H485R9CQT93B

SONIC THE HEDGEHOG 2

Stage Select: Go into the Options screen and highlight "Sound Test." Play Sound Tests 19, 65, 9, and 17 **and press B** with each sound. If you've done the trick correctly, you'll hear a chime sound. Return to the Start screen and **simultaneously press A and Start** to make the Stage Select screen appear.

SONIC THE HEDGEHOG 3

Secret Special Stage: Before Sonic fully appears on the title screen, **press Up, Up, Down, Down, Up, Up, Up, Up**. If you entered the code correctly, you'll be able to select the Sound Test option at the title screen. Change the music to "1F" and **press C**, then highlight "Stage 2," and you'll start on the secret Special Stage.

Stage Select: At the Sega screen, after the voice says, "Sega," and as Sonic begins to appear on-screen, quickly **press Up, Up, Down, Down, Up, Up, Up, Up**. If you've done the trick correctly, you'll hear a chime. When the title screen appears, highlight "Competition" and **press Down**. A Sound Test option will appear. Go into the Sound Test option, and you'll enter the Stage Select/Sound Test screen.

STIMPY'S INVENTION

To access these locales, use the following passwords:

Ren	
City:	8900003 L9NH2WZ
Pound:	8710003 L9N22W6
Outdoors:	8520007 RC452WZ
Stimpy	
City:	8700004 D2NG4WY
Pound:	871000B 2LN24WZ
Outdoors:	872000G F3444WN

STREETS OF RAGE 3

Play as Boss Shiva: To play as Boss Shiva, you must first reach the end of Stage 1, where you must beat Shiva. Once you beat him, **quickly press and hold B. Continue to hold B** until the next stage begins. When your character dies, the game asks if you want to continue. Select "Yes." Now you can choose Shiva as your character.

Play as Roo: At the title screen, **simultaneously press Up and B and then press Start**. You can now choose Roo on the Select Player screen.

Stage Select: When the Menu/Select screen appears, **press and hold B, then press Up**. While holding both buttons, **press Start.** If you entered the code correctly, you'll hear a chime and the words "Stage Select" will appear on the Options screen. Choose the Stage Select option, pick your stage, and begin the game.

Start with Nine Lives: Go to the Options in the main menu and **press Start**. Now highlight and select the Players option. Plug in a second controller and **simultaneously press A, B, C, and Up**. Now use Controller One to select the number of lives, up to nine.

TAZ IN ESCAPE FROM MARS

Level Select and Restore Health: At the Sega logo screen, simultaneously **press and hold A and B on Controller One and B and C on Controller Two**. You should hear a bark. Start a game and pause it. **Press A**, and a debug menu appears. Now you can restore your health and pick any stage you want.

TINY TOON ADVENTURES: ACME ALL-STARS

These passwords are for the one-player Story mode:

Second Match:	Plucky Duck, Montana Max, Elmyra, Buster Bunny
Third Match:	Elmyra, Babbs Bunny, Hampton, Plucky Duck
Fourth Match:	Babbs Bunny, Buster Bunny, Montana Max, Elmyra
Fifth match:	Buster Bunny, Hampton, Plucky Duck, Montana Max
Sixth Match:	Elmyra, Plucky Duck, Babbs Bunny, Hampton
Seventh Match:	Plucky Duck, Elmyra, Hampton, Babbs Bunny
Eighth Match:	Montana Max, Plucky Duck, Elmyra,Buster Bunny
Final Match:	Hampton, Babbs Bunny, Buster Bunny, Montana Max

TOUGHMAN CONTEST

Power-Up Passwords: In the Game Setup menu, select Restore From Password and enter the following passwords to get these power-ups:

Director's Cut (Headless Opponents and Maximum Blood):	RUBE
Stealth Mode (Opponent Is All Black):	FQSTER
To the Death Mode (No Time Limit, First With Three Knockdowns Wins):	2LT
Caffeinated Mode (Game Is Played at Double Speed):	HYPER
Iron Man Mode (Player One Is Invincible):	MAXX
All Moves On (Throw All Power Punches, Regardless of What's Chosen onthe Set-Up Screen):	MRBUCKEYE
Little Napoleon (Draws Opponent 32 Pixels Shorter Than Normal):	WEASEL
Nuclear Waste Man (Turns Opponents Into Neon-Colored Fighters):	NUCLEAR
Whoop Ass Mode (CPU Difficulty Is on the Highest Setting):	SUPERG

TOY STORY

Invincibility: At the start of Level 2, collect seven stars and go back to the toy box at the beginning of the level. Jump in the box and crouch down until the star in the upper-left corner spins. You are now invincible.

Level Skip: At the Press Start screen, **press A, B, Right, A, C, A, Down, A, B, Right, A**. Start a game and pause it. While the game is paused, **press A** to warp to the next level.

TRIPLE PLAY BASEBALL '96

Power-Up Players: At the Custom Players screen, enter any of the following names to suit up a power player. After you enter each name, you'll hear a confirming chime.

Note: A _ designates a blank space.

Hank_Aaron
Yogi_Berra
Roberto_Clemente
Ty_Cobb
Joe_DiMaggio
Whitey_Ford
Lou_Gehrig
Bob_Gibson
Catfish_Hunter
Reggie_Jackson
Sandy_Koufax
Mickey_Mantle
Willie_Mays
Stan_Musial
Satchel_Paige
Jackie_Robinson
Babe_Ruth
Nolan_Ryan
Tom_Seaver
Warren_Spahn
Honus_Wagner
Ted_Williams
Carl_Yastrzemski
Cy_Young

TRUE LIES

Enter the following passwords to unlock these cheats:

Full Weapons:	BGWPNS
Infinite Lives:	BGLVS
Invincibility:	BGGRLY

ULTIMATE MORTAL KOMBAT 3

Play as Human Smoke: At the fighter-select screen, pick Smoke. Then **simultaneously press and hold High Punch, High Kick, Run, Block, and Left. Keep these buttons held until the fight starts**. At the start of the match, cyber-Smoke will explode into human Smoke.

VECTORMAN

Orbot's Private Options Screen: At the Options screen, **press A, B, B, A, Down, A, B, B, A**. A new screen will appear named "Refus Q. Orbot's Private Options Screen" that lets you increase health and lives, power up your weapon, and select any level.

VECTORMAN 2

Refill Energy: Pause the game at any time and **press B, A, B, A, Left, Up, Up** to refill Vectorman's energy supply.

VIRTUA FIGHTER 2

Play as Dural: At the fighter-select screen, put the cursor on Akira. Then **press Left** once so the cursor lands on Jacky. Then **press Right** once to put the cursor back on Akira. Keep doing this until Dural appears in a box next to Akira. Now Dural is a selectable fighter.

VIRTUA RACING

Racing Backward: At the screen with the Sega logo, **simultaneously press and hold A, B, and Up, and then press Start**. Now release all the buttons, then go to the Mode Select screen and choose the AUTRIV GNICAR option. Now you can race backward on all the tracks.

WIZ-N-LIZ

Super Difficulty Level: To play the game at the Super Wizard level, try this trick. When the Sega logo appears, **simultaneously press and hold A, B, and C, and then press Start twice**. If you entered the code correctly, you'll hear a voice shout, "Yeah". Now go to the Options menu and highlight the "Difficulty Level" option. You'll find a new Super Wizard setting.

X-MEN 2: CLONE WARS

99 Lives: Pause the game and **simultaneously press Down and C, then press Up, Left, Up, Right, Right, C.**

Invincibility: Pause the game and **simultaneously press Up, Button B. Then press Up, Right, Down, Up, Right, Down, Down, Up, B**. Unpause the game and pause it again. **Simultaneously press Up and B** again, and you'll be invincible.

Level Skip: Pause the game, then **simultaneously press Left, C. Next, press Up, Up, Left, Down, Down, Right, C.** If you've done the trick correctly, you'll hear a laser blast. Unpause the game, then pause it again and **simultaneously press Right and C** to skip a level.

Change Characters: First, enter the Level Skip code (see above). Pause the game and **simultaneously press Left and C**. Now you can change characters.

風

飛
Flight

賢明
Clever

速
Speed

The story of a hero.
His adventure. And his ears.

A villainous force has transformed the dream world of Lunatea into a nightmare. A young hero, Klonoa, has been given the task of rescuing this once enchanted land. A daunting mission, to be sure. But with ears to ride the wind, and a magic ring to control his foes, this hero's victory cry will surely be heard.

KLONOA™ 2
Lunatea's Veil

Klonoa™ 2 and ©1997, 2000 Namco Ltd. All Rights Reserved. "PlayStation" and the "PS" Family logo are registered trademarks of Sony Computer Entertainment Inc. The ratings icon is a registered trademark of the Interactive Digital Software Association.

PlayStation.2

EVERYONE E

namco®
WWW.NAMCO.COM

Worms are an essential part of a gamer's diet

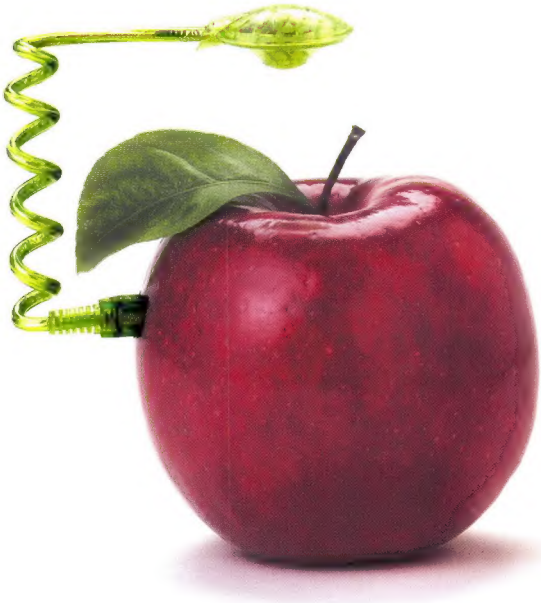

The perfect side dish for Game Boy Color and Game Boy Advance

nYko

IMAGINE NO LIMITS

888-444-Nyko

www.nyko.com

NYKO's Worm Light is protected by US utility patent 6,186,636, and US design patent 435, 679. Other worldwide patents are pending.
Worm Light™ and NYKO® are trademarks of NYKO Technologies, Inc. ©2001 NYKO Technologies, Inc. All Rights Reserved.

Made with love by

RETROMAGS

Our goal is to preserve classic video game magazines so that they are not lost permanently.

People interested in helping out in any capacity, please visit us at retromags.com.

No profit is made from these scans, nor do we offer anything available from the publishers themselves.

If you come across anyone selling releases from this site, please do not support them and do let us know.

Thank you!